

C.F. 1752 -

WATSEKA AVE.

CARDIFF AVE.

ST.

7277 & 7843

EASEMENT TO CITY OF CULVER CITY

EASEMENT TO L.A. COUNTY

IRVING PL.

CULVER

BOULEVARD

PACIFIC ELECTRIC RAILWAY RIGHT OF WAY DEL REY-REDONDO LINE

CULVER

BOULEVARD

BOULEVARD

MAIN

TR

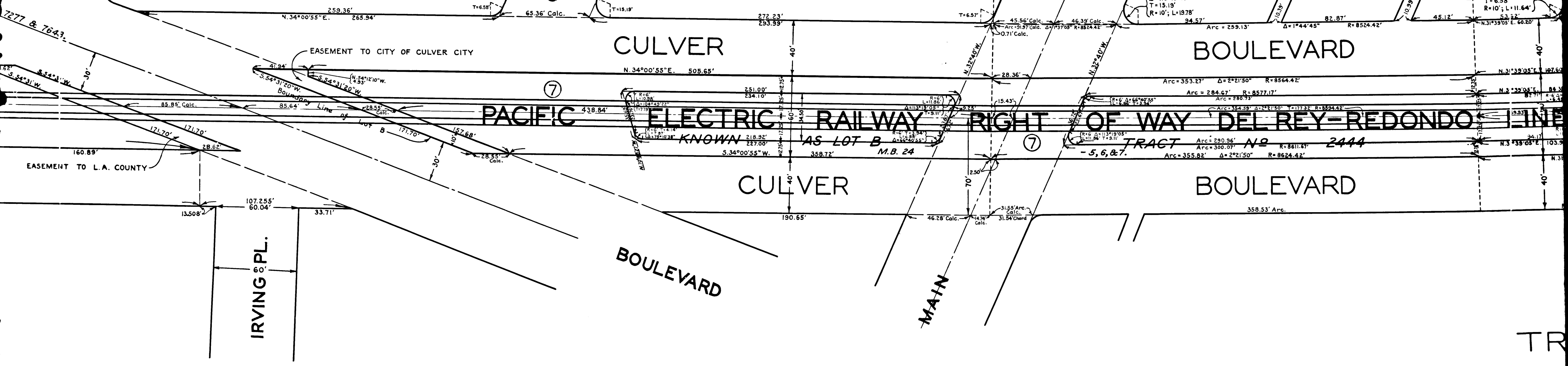

12

C.F. 1752 -

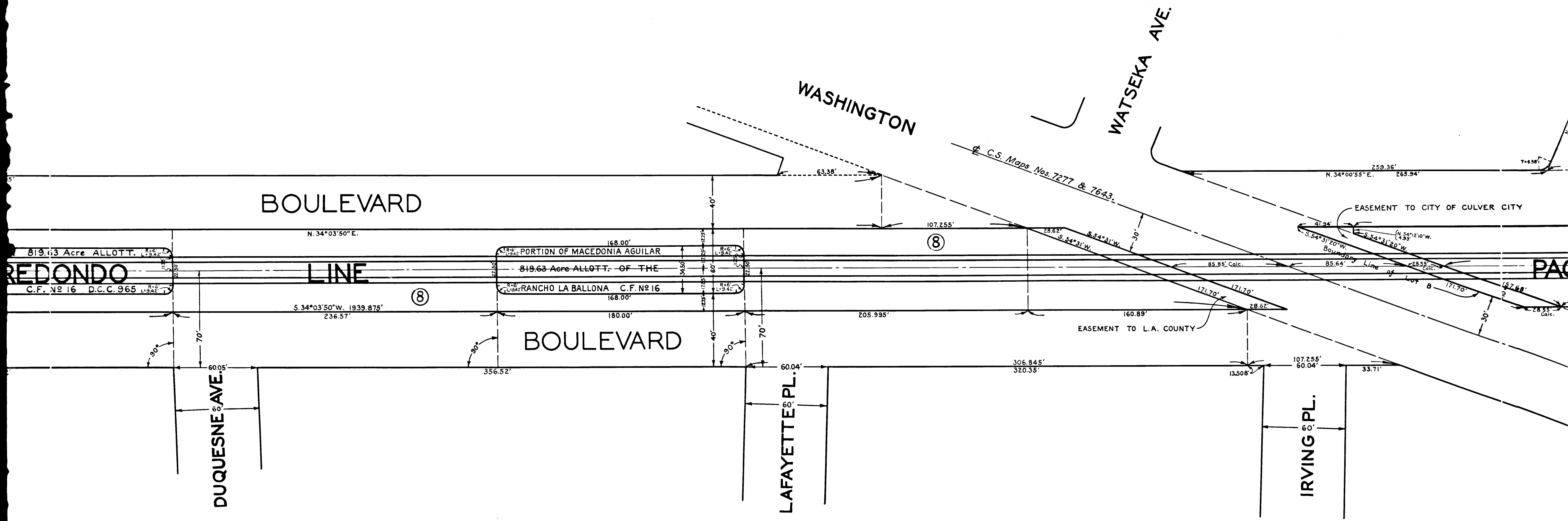

3

C.F. 1752 -

1775

AVE.

CULVER

BOULEVARD

AGUILAR 819.63 Acre ALLOTT.

PORTION OF MACEDONIA AGUILAR 819.63 Acre ALLOTT.

PORTION OF MACEDONIA AGUILAR 819.63 Acre ALLOTT.

ELECTRIC

RAILWAY RIGHT OF WAY

DEL REY - REDONDO

LINE

C.F. No 16 D.C.C. 965

OF THE RANCHO LA BALLONA C.F. No 16 D.C.C. 965

OF THE RANCHO LA BALLONA C.F. No 16 D.C.C. 965

CULVER

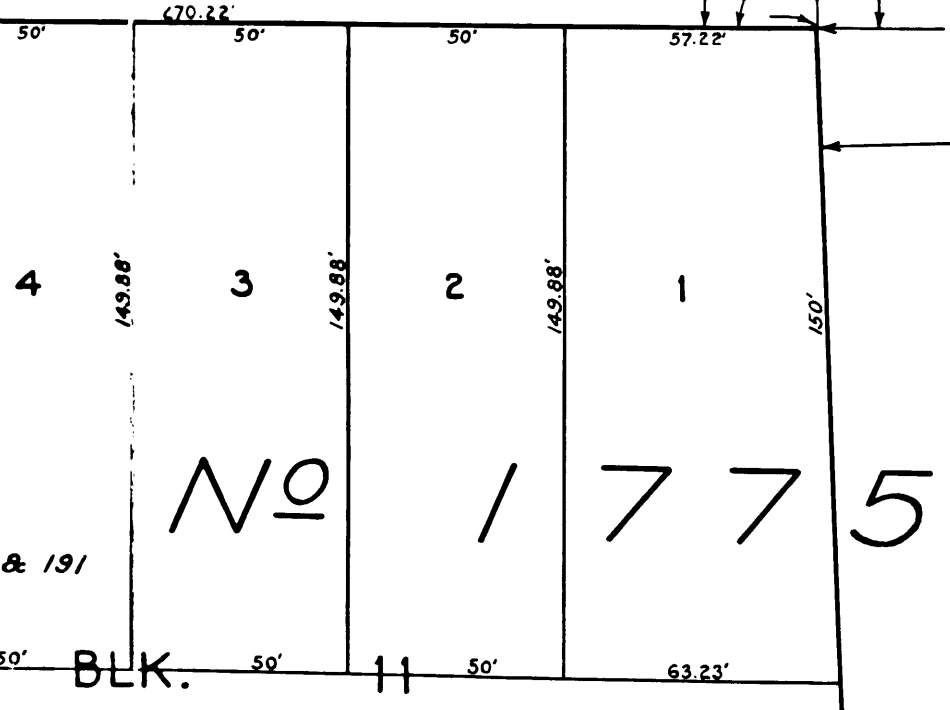

MADISON

LINCOLN AVE.

DUQUESNE AVE.

C.F. 1752 -

4

Superior Court Case No. 292822  
 Suit for Condemnation  
 Filed Dec. 9th., 1929  
 City of Culver City, Pltff.  
 vs.  
 Pacific Electric Ry. Co., et al., Def.  
 Dismissed June 20, 1932.

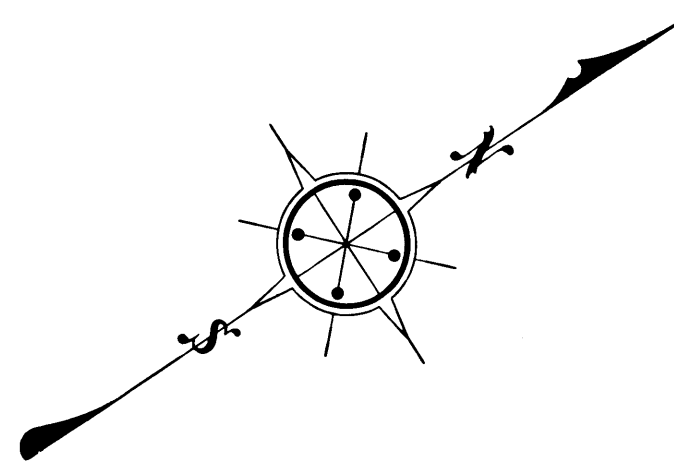

LAND TO BE ACQUIRED  
 THE MATTER OF  
 IMPROVEMENT DIST. NO. 12  
 OF CULVER CITY, CALIFORNIA,  
 IMPROVEMENT OF PORTIONS OF  
 R BOULEVARD  
 PORTIONS OF OTHER STREETS.

APPROVED: *Geo. Lee*  
 ENGINEER OF WORK.

SCALE: 1 INCH = 40 FEET.

Parcel numbers.  
 to be acquired.

EXHIBIT "C".

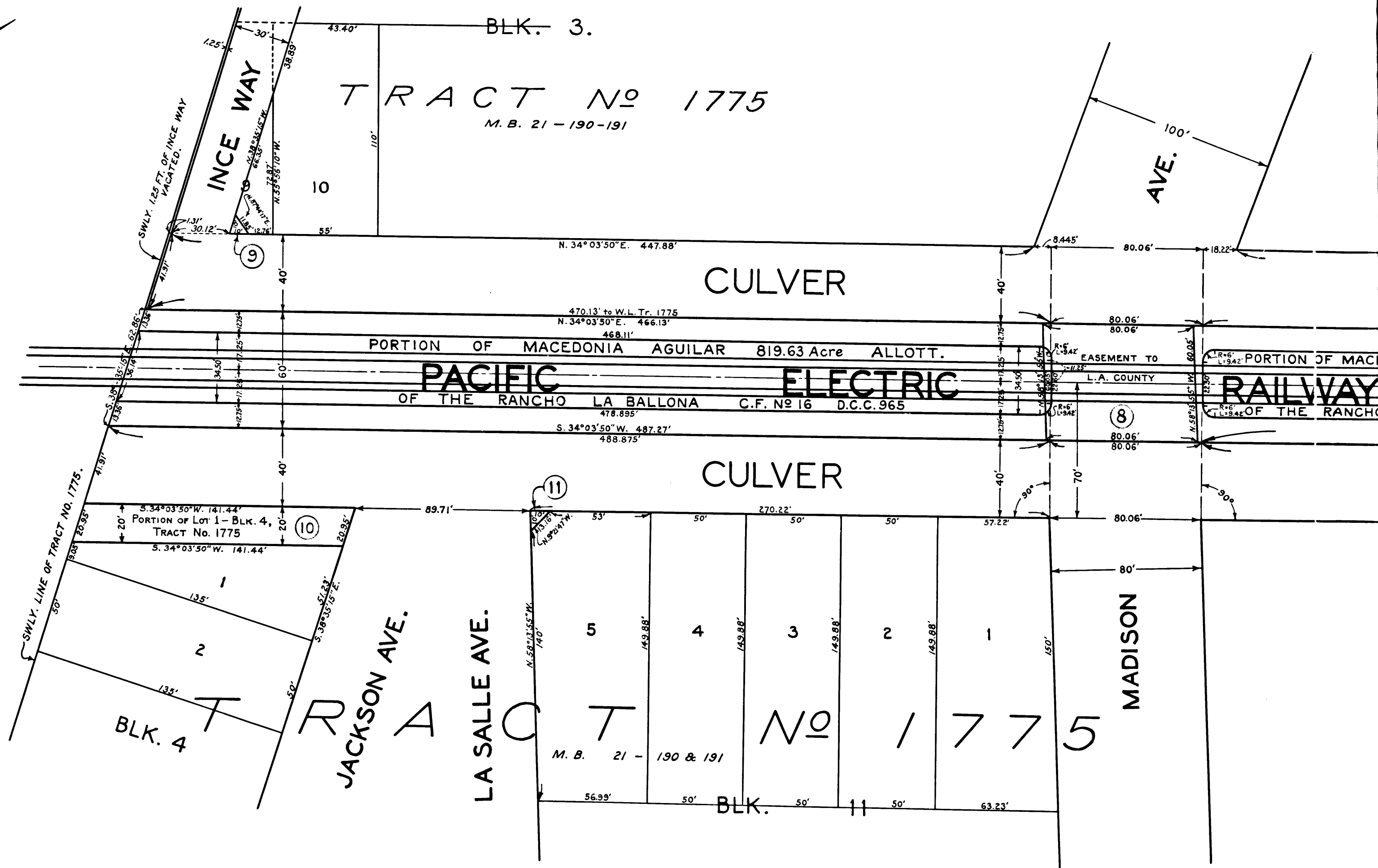

5  
 C.F. 1752 -

Superior Court Case No. 292822  
 Suit for Co demnation  
 Filed Dec. 9th., 1929  
 City of Culver City, Pltff.  
 vs.  
 Pacific Electric Ry. Co., et al., Def.  
 Case dismissed June 20, 1932.

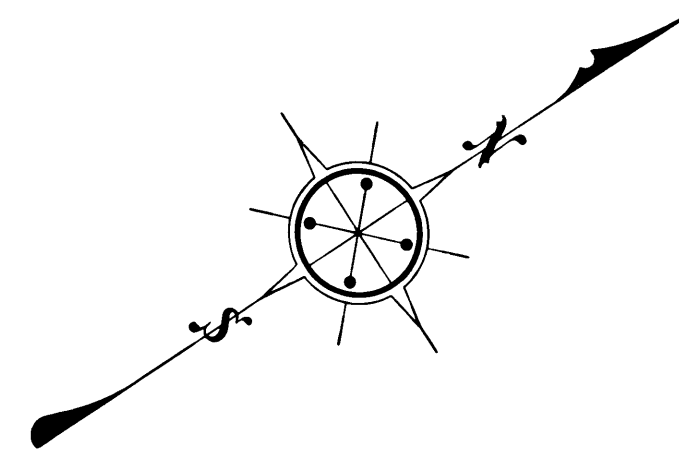

MAP SHOWING LAND TO BE ACQUIRED  
 IN THE MATTER OF  
 ACQUISITION & IMPROVEMENT DIST. NO. 12  
 OF THE CITY OF CULVER CITY, CALIFORNIA,  
 FOR THE IMPROVEMENT OF PORTIONS OF  
**CULVER BOULEVARD**  
 AND PORTIONS OF OTHER STREETS.

AUGUST 1929. SCALE: 1 INCH = 40 FEET. APPROVED: *Geo. Lee*  
 ENGINEER OF WORK.

Legend:—  
 Red numbers in circles denote parcel numbers.  
 Portions shaded red denote land to be acquired.

Sht. 23  
 Sht. 22

EXHIBIT 'C'.

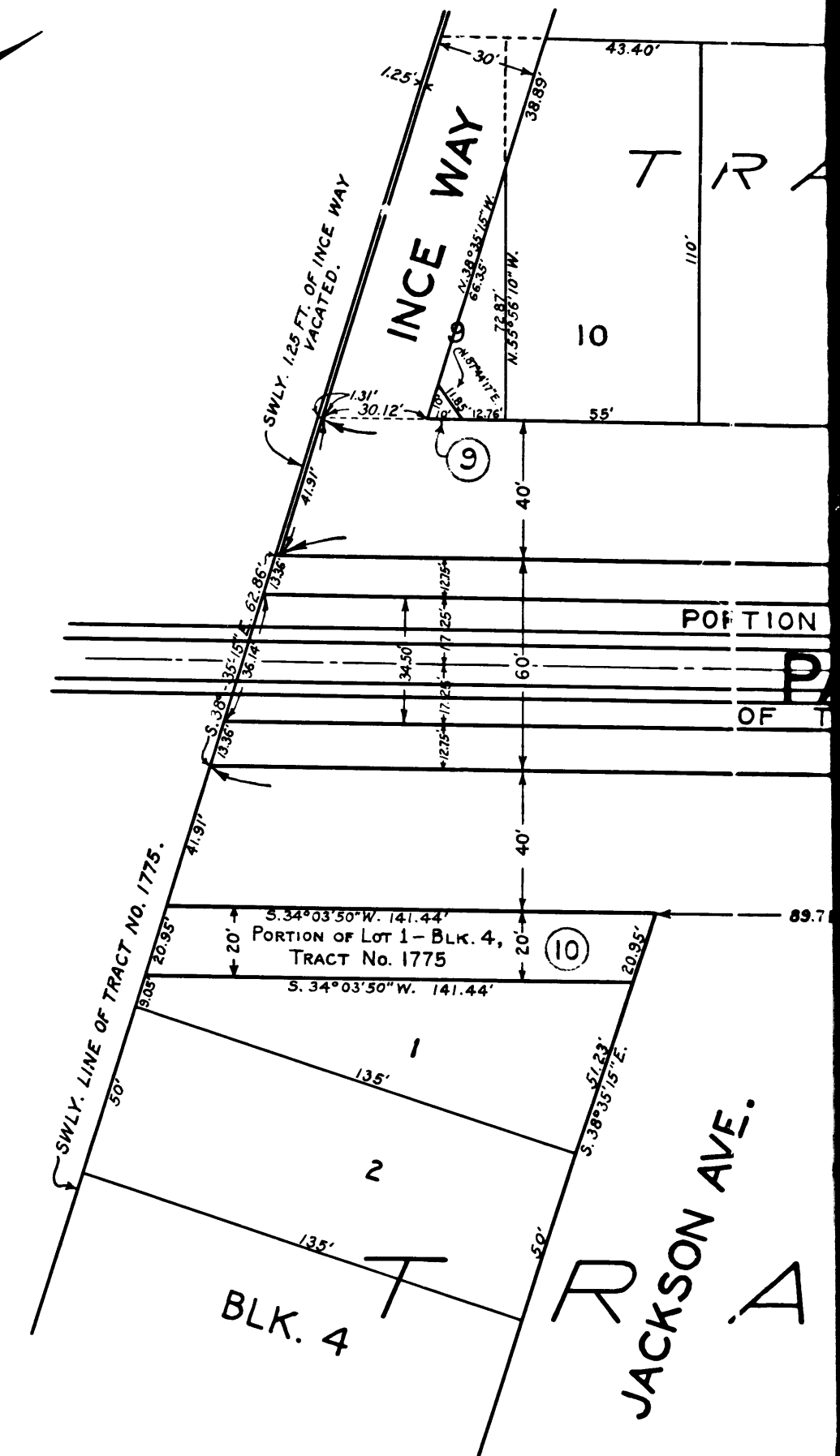

6  
 C.F. 1752 -