

SCALE 1" = 40'

EXHIBIT "A"

MAP SHOWING PROPERTY TO BE ACQUIRED FOR THE WIDENING OF
LIVE OAK AVENUE

SCALE 1" = 40' DECEMBER, 1929.

SUBMITTED:

Alfred Jones
ALFRED JONES,
CHIEF DEPUTY.

APPROVED:

J. E. Rockhold
J. E. ROCKHOLD,
COUNTY SURVEYOR.

APPROVED AS TO FORM:

EVERETT W. MATTOON, COUNTY COUNSEL.

BY: *W. O. Conroy*
DEPUTY COUNTY COUNSEL

LEGEND

PORTION COLORED RED SHOWS LAND SOUGHT TO BE CONDEMNED FOR PUBLIC HIGHWAY PURPOSES. NUMBERS IN CIRCLES INDICATE PARCELS SOUGHT TO BE CONDEMNED. FIGURES SHOWN THUS:-
9000 INDICATE AREA TO BE ACQUIRED IN SQUARE FEET.
00000 INDICATE AREA OF HOLDING IN SQUARE FEET.

N 80° 09' 18" E.
25
60
50
100

NE CORNER OF LAND DESCRIBED IN BOOK 1277 PAGE 66

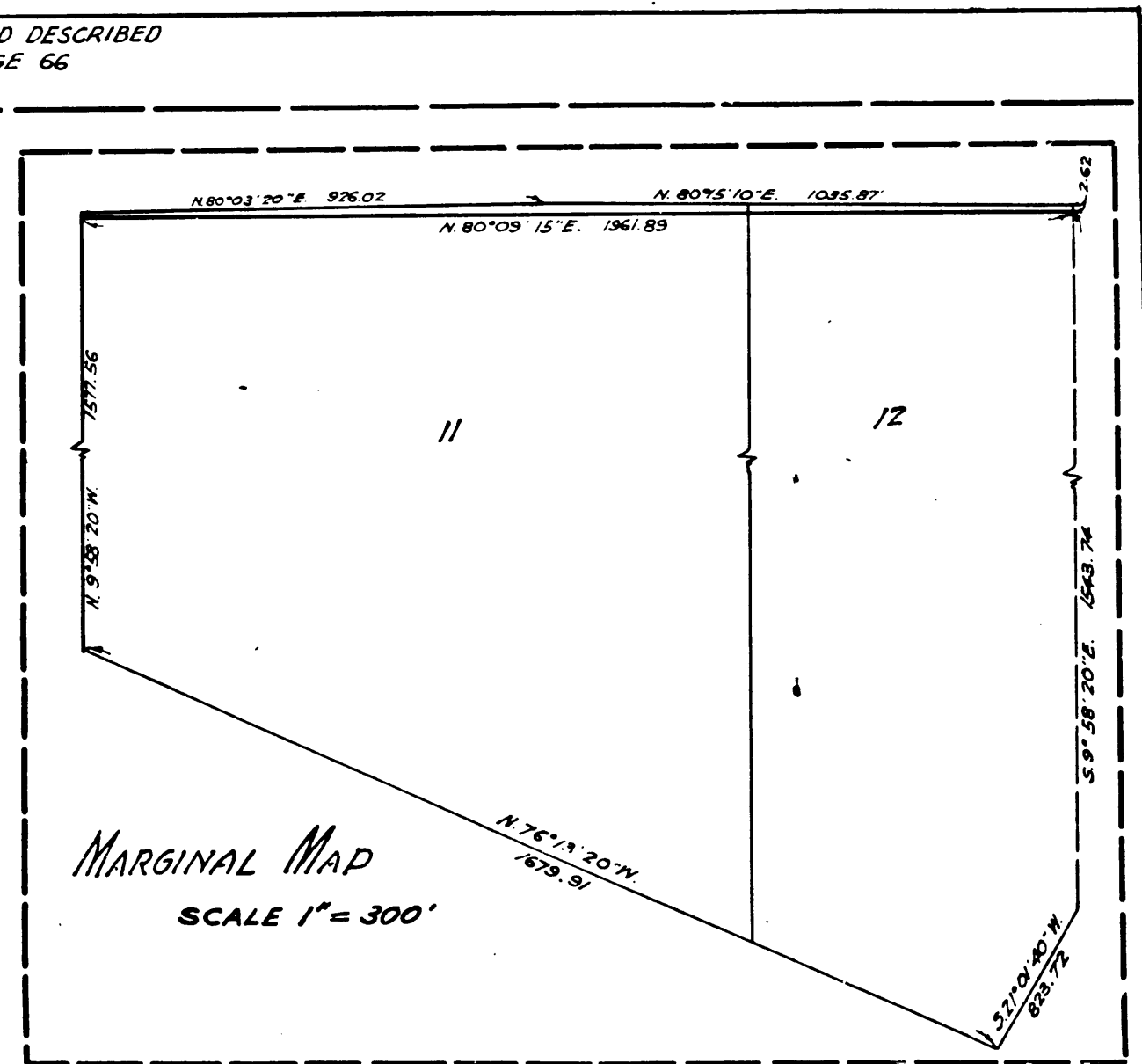

MARGINAL MAP
SCALE 1" = 300'

Sl. 46

Superior Court Case No. 293359
Suit for Condemnation
Filed Dec. 18th 1929
County of Los Angeles, Pltff.
Vs
John B. Snoddy et al., Def.
Interlocutory judgment as per map, rendered June 30th 1930.
Judg. Bk. 749-388.

Final Order of Condemnation in favor of Pltff. as per map, rendered Jan. 3, 1944.
E 164 242, 2R 206:35-52

FRANCISQUITO

C.F. 1756 -

A. & I. DISTRICT NO. 44	
EMINENT DOMAIN CONDEMNATION MAP	
DRAWN BY	S. SILVERMAN DEC. 1929
TRACED BY	S. SILVERMAN DEC. 1929
CHECKED BY	P. G. LUNT DEC. 1929
REVISED	
C. S. INDEX MAP NO. 45 & 46	



A C R E A G E

109

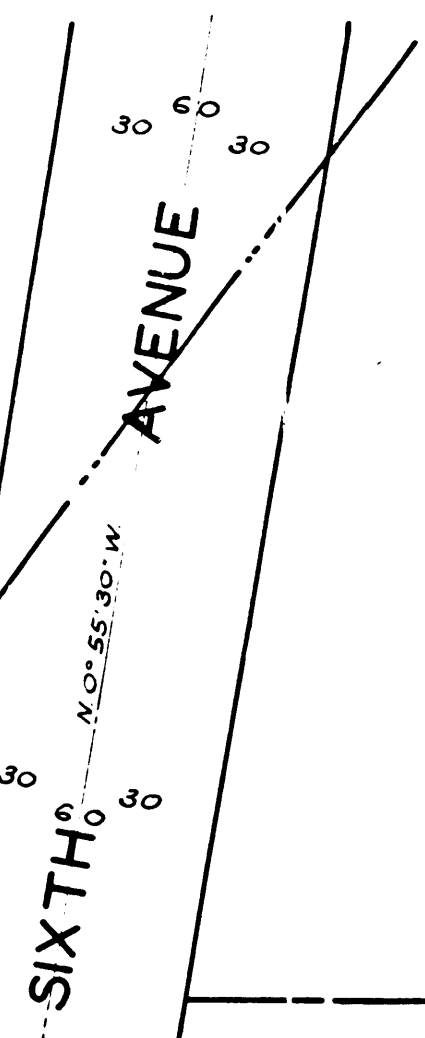

BOOK 10 , PAGE 18 .

SOUTHERLY BOUNDARY LINE OF THE CITY OF ARCADIA

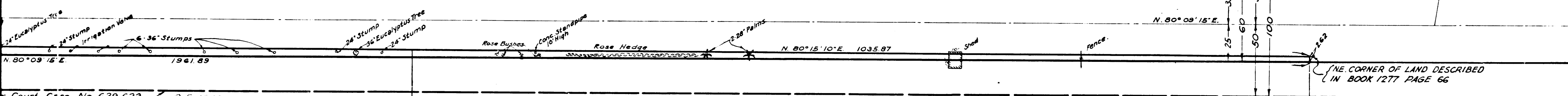

Court Case No. 629,622 C.F. 1000
269622

RANCHO

SAN

FRANCISQUITO

12

ILLANEOUS RECORDS BOOK 42 , PAGES 93 AND 94 .

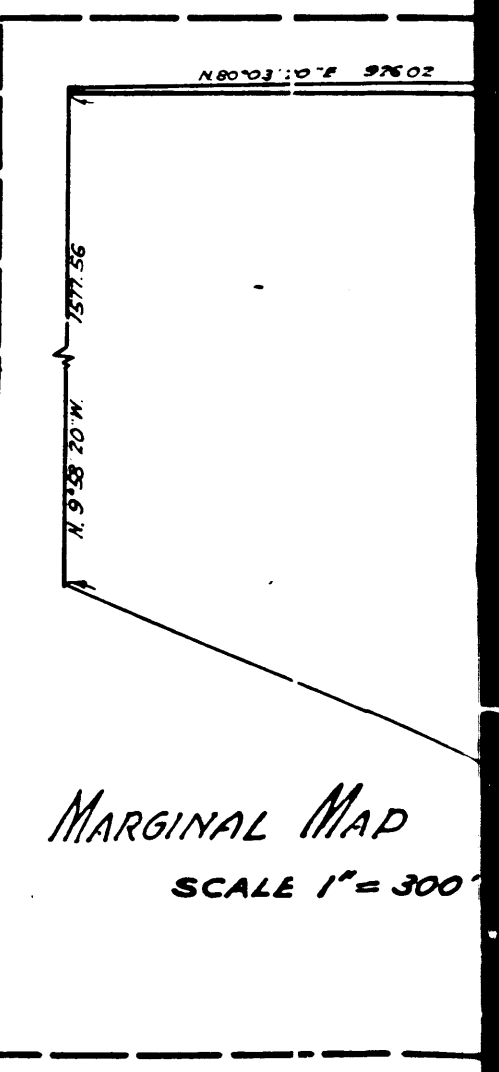

MARGINAL MAP
SCALE 1" = 300'

2
C.F. 1756-

A R C A D I A

108

MAP BOOK 10 , PAGE 18 .

269622
Proposed Northerly widening line of LIVE OAK AVENUE as per Superior Court Case No 629,622 - C.F. 1600

SOUTHERLY BOUNDARY LINE OF THE CITY OF ARCADIA

N 80° 03' 20" E. 926.02

Toilet

N 80° 09' 15" E.

N.E. CORNER OF LAND DESCRIBED IN DEED BOOK 781 PAGE 153

74.40

N 80° 09' 15" E.

1941.89

6974
3,248.171

1

Proposed Southerly Widening Line of LIVE OAK AVENUE as per Superior Court Case No. 629,622 - C.F. 1600
269622

TWO

THIRDS

RANCHO

MISCELLANEOUS RECORDS BOOK 42 , PAGES 93 AND 94 .

3

C.F. 1756-

ON TRACT NO. 18
FIVE OAK AVENUE
A & I DISTRICT

EMINENT DOMAIN CONDEMNATION

A R C A D I A

108

Proposed Northerly widening line of LIVE OAK AVENUE as per Superior Court Case No 62962

LIVE OAK

N. 80° 09' 15" E.

N. 80° 03' 20" E. 926.02

(N.E. CORNER OF DEED BOOK 7)

6974
3,248.171

Proposed Southerly Widening Line of LIVE OAK AVENUE

SECOND AVENUE
N. 9° 58' 20" W.
1577.56

WESTERN

TWO

THIRDS

C.S. B-536
H-1-1-2

E: 158-260.02 OR 91515-447

4

C.F. 1756-