

SUNNYSOOK DR. RIVERDALE PL. TO GRIFFITH PARK  
FILE NO. 4362-29 CHARGE NO. 91316

1452-A

In Re Quitclaim to City of L.A. - Lot 8, Par. Lot. 1-173 see E:18-125, O.R. 5314-54.  
In Re Consent to Grant of Easement - Lot 8, Par. Lots 2 to 9 see E:18-127, O.R. 15276-230.  
In Re Grant Deeds to City of L.A. - Par. 2, Riverdale Place - E:18-138, 42, 144, 146, 149.

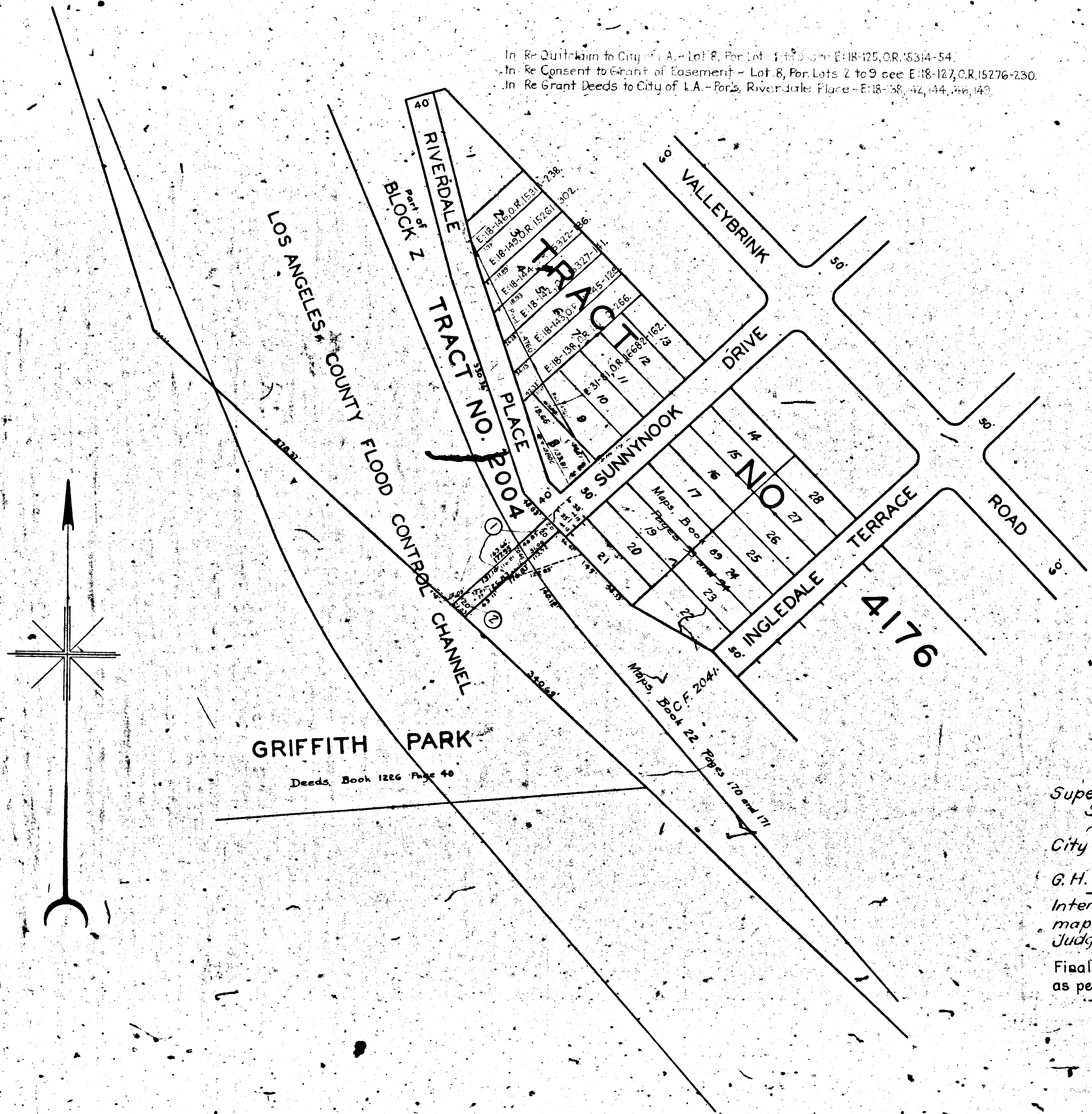

MAP  
SHOWING CERTAIN REAL PROPERTY  
TO BE CONDEMNED  
FOR  
PUBLIC FOOTBRIDGE PURPOSES  
LYING ALONG THE PROLONGATION OF  
THE CENTER LINE OF THAT PORTION OF  
**SUNNYSOOK DRIVE**  
EXTENDING NORTHEASTERLY FROM  
**RIVERDALE PLACE**  
AND EXTENDING FROM  
**RIVERDALE PLACE**  
TO  
**GRIFFITH PARK**  
IN THE CITY OF LOS ANGELES, CAL.  
IN ACCORDANCE WITH ORDINANCE NO. 65212  
JOHN C. SHAW CITY ENGINEER NOVEMBER 1929  
SCALE 1 INCH=100 FEET

Land to be condemned shown colored red.  
Dotted lines and dimensions show property holdings in those cases where they differ from the recorded subdivisions.  
Figures in circles indicate parcel numbers as set forth in paragraph IX of the complaint.

Sheet 40  
Superior Court Case No. 293023  
Suit for Condemnation  
Filed Dec. 13<sup>th</sup> 1930  
City of Los Angeles, Plaintiff  
Vs  
G. H. Lacey et al, Defendants.  
Interlocutory judgment as per  
map, rendered Mar. 25<sup>th</sup> 1931.  
Judg. BK. 770-281.  
Final judgment in favor of Plaintiff  
as per map, rendered April 8, 1931.

D: 84-123, O.R. 10773-219.

A-2141

