

Sheet 40
Superior Court Case No. 293733
Suit for Condemnation
Filed Dec. 26th 1929
City of Los Angeles, Plaintiff
vs
M. Craig et al, Defendants.
Interlocutory judgment as to
parcel 106 rendered Sept. 8, 1932
Judg. Bk. 819-362
Interlocutory judgment as to
parcel 63 rendered Sept. 8, 1932
Judg. Bk. 819-360
Interlocutory judgment as to
parcels 1, 2, 5 to 13, 18, 20 to 26,
28, 29, 30, 32, 34 to 41, 43 to 61,
65, 66, 67, 70 to 78, 84, 85, 87 to
95, 97, 99, 100 to 105, 107, 109 to 112,
114, 116, 117, 119 to 132, 135 to 153,
156 to 159, 161 to 167, 169, 170, 171,
174 and 175 rendered Sept. 12,
1932. Judg. Bk. 817-211.
Interlocutory judgment as to
parcels 3, 4, 14 to 17, 19, 27, 31, 33,
42, 62, 64, 68, 69, 79 to 83, 86, 96,
98, 108, 113, 115, 118, 133, 134, 154,
155, 160, 168, 172 and 173 render-
ed Sept. 2nd 1932.
Judg. Bk. 817-200.
Final Judgment in favor of Pltff. as
per map, rendered March 2nd 1935.
D-98-275, O.R. 13264-335.

MAP
SHOWING THE LAND TO BE CONDEMNED FOR
THE WIDENING AND LAYING OUT OF
HIGHLAND AVENUE
BETWEEN
CAHUENGA BOULEVARD
AND
SANTA MONICA BOULEVARD
IN THE
CITY OF LOS ANGELES, CALIFORNIA

IN ACCORDANCE WITH ORDINANCES NOS. 63382 AND 64238

JOHN C. SHAW - CITY ENGINEER OCTOBER 1929

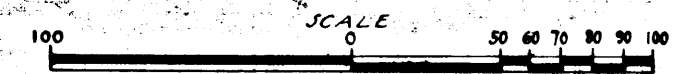

NOTES:
Land to be condemned shown colored red.
Dotted lines and dimensions show property holdings in those
cases where they differ from recorded subdivisions.
Figures in circles indicate parcel numbers as set forth in
paragraph 5 of the complaint.

The bearing 50° 13' E of the westerly line of Highland Avenue as
shown on map of Tract No. 3569 recorded in Book 39, Page 18
of Maps, records of Los Angeles County was taken as the basis
of bearings shown on this map.
Sht. 22

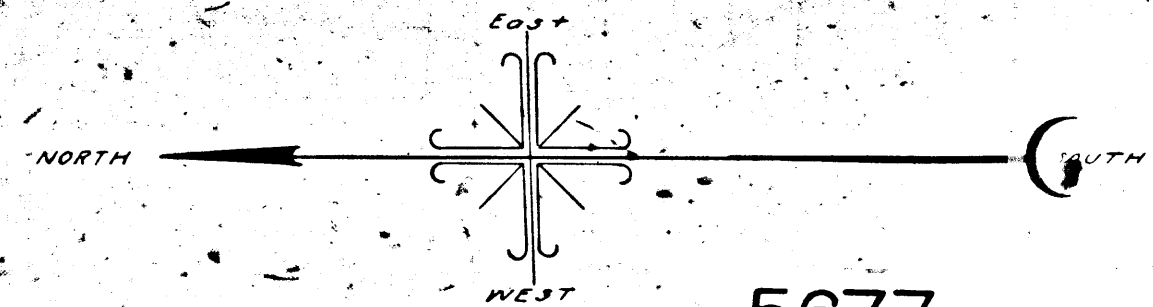

5677

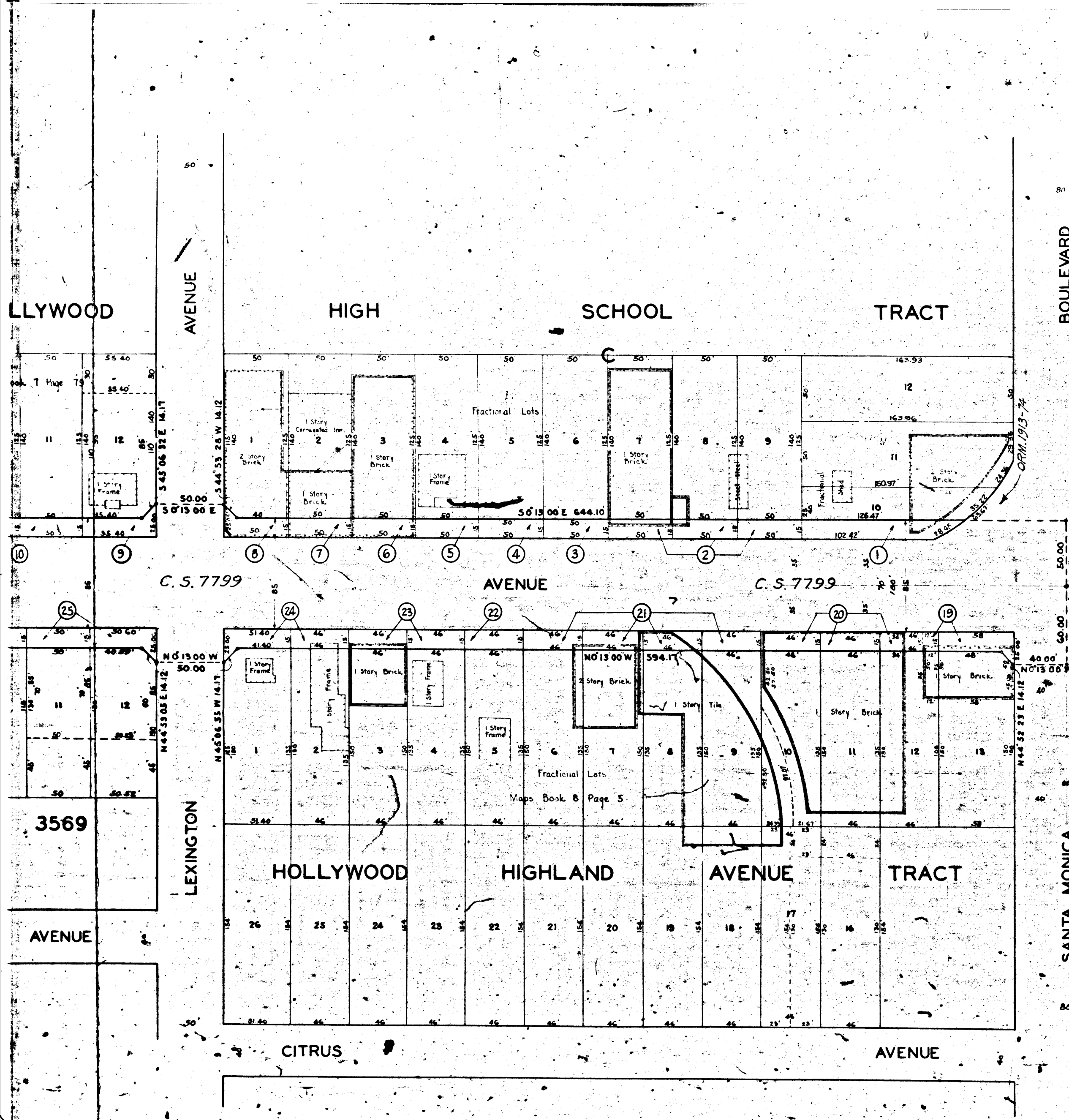

TRACT

NO.

1060

ALLEY

Maps Book 17 Page 69

Fractional Lots

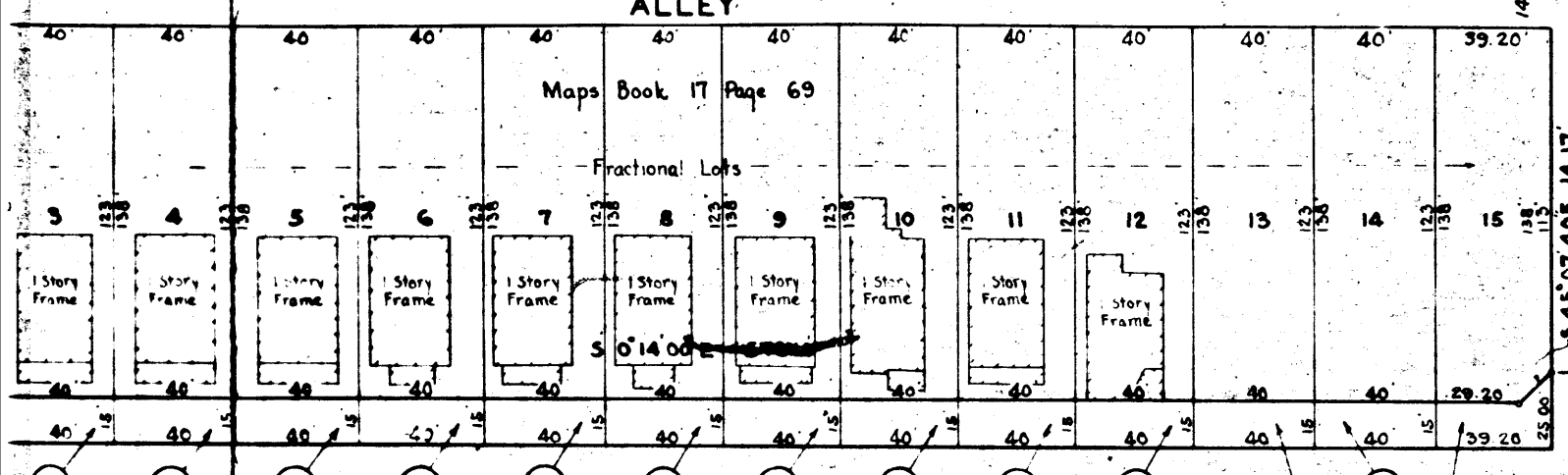

HIGHLAND

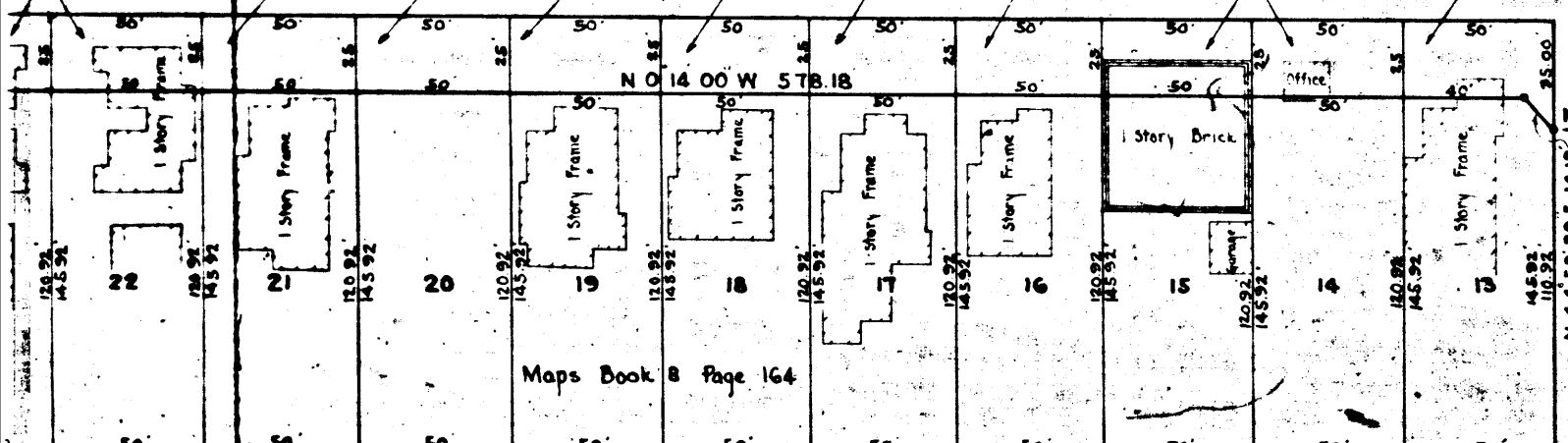

ALLEY

WOOD

HIGH

SCHOOL

TRACT

AVENUE

FOUNTAIN

STRONG

AND

DICKINSON'S

HOLLYWOOD

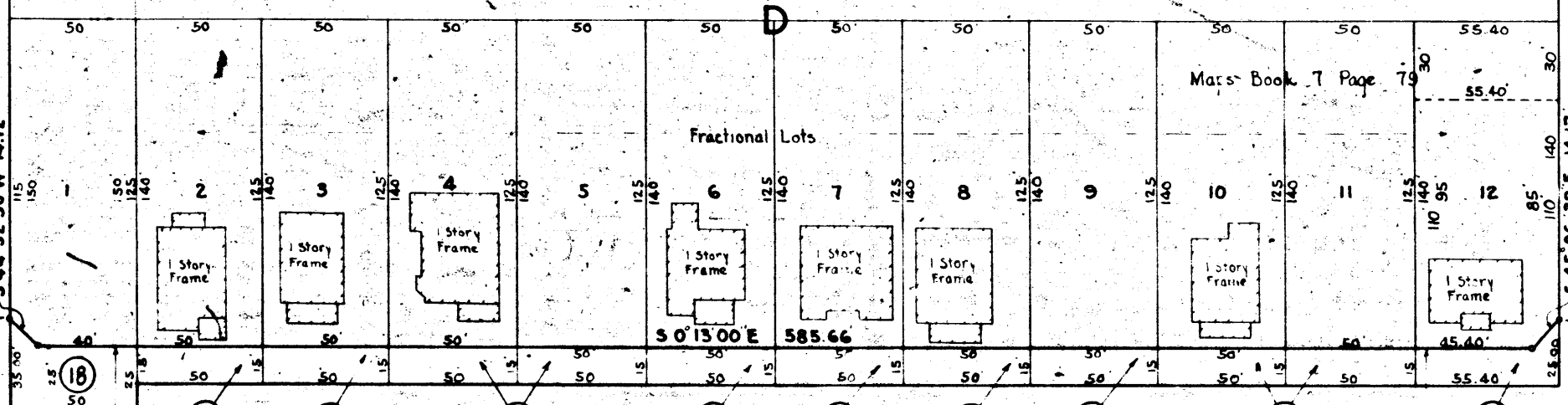

C.S. 7799

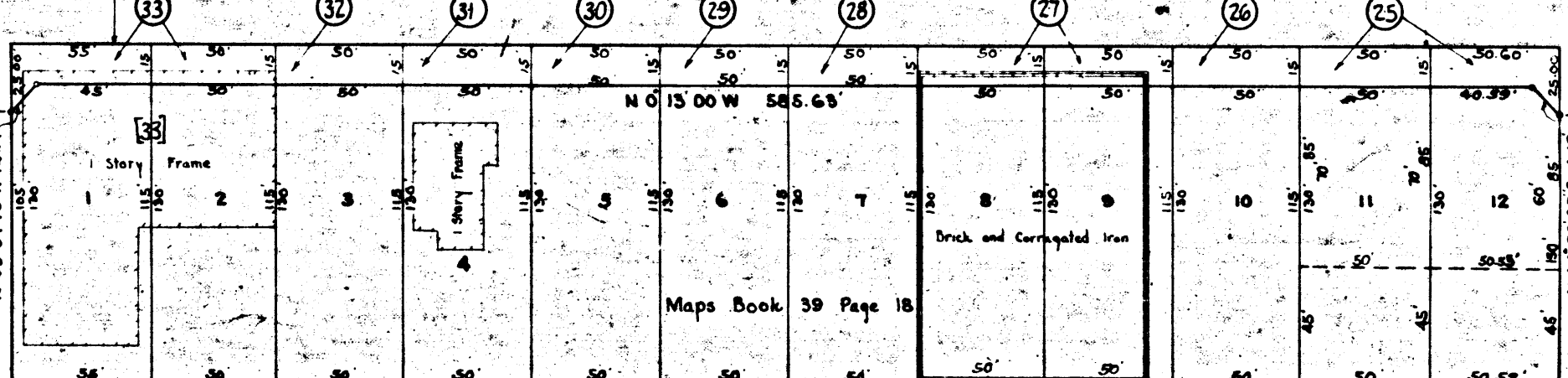

TRACT

NO.

3569

CITRUS

AVENUE

AVENUE

LEXINGTON

HIGH

SCHOOL

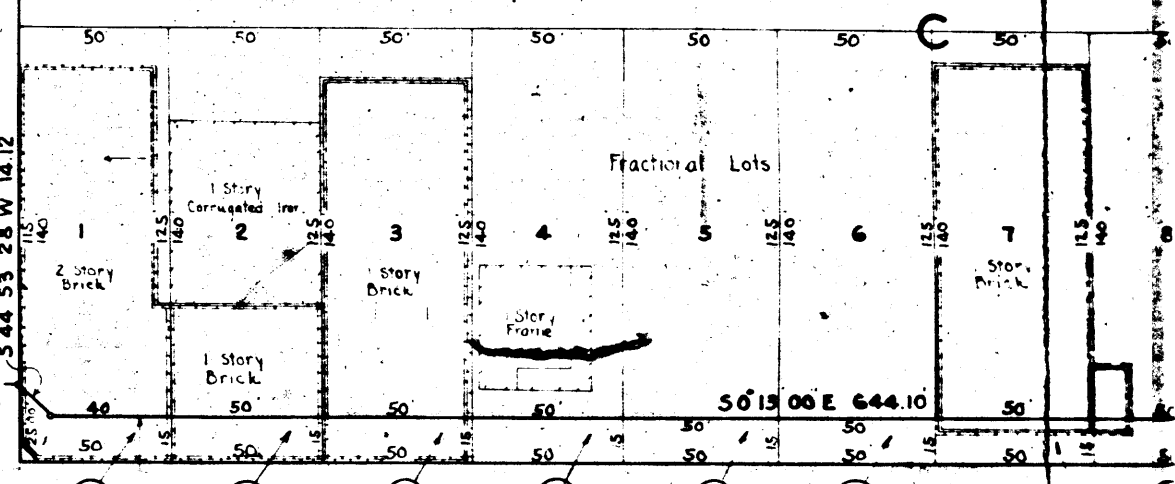

C.S. 7799

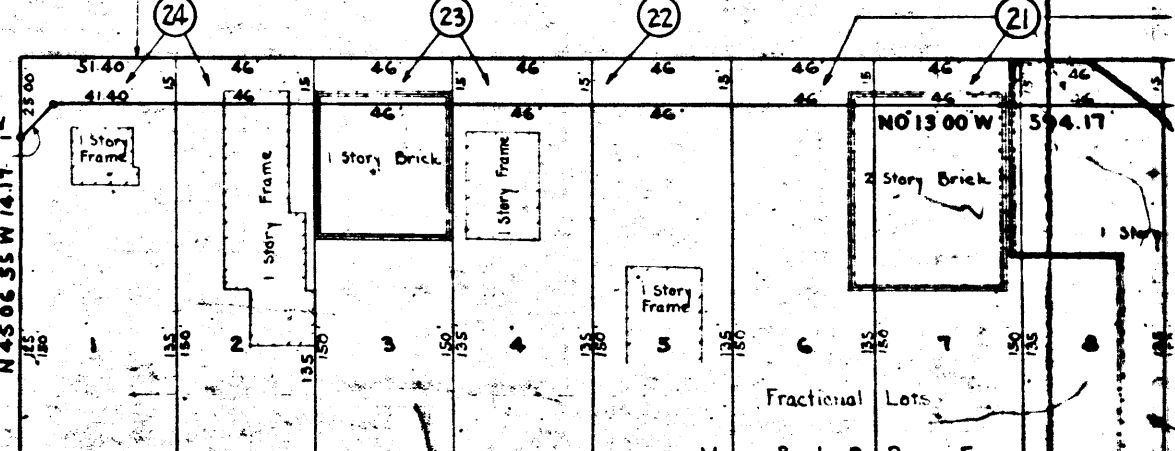

HOLLYWOOD

HIGHLAND

CITRUS

14

TT02-A

TT02-A

TT02-A

TT02-A

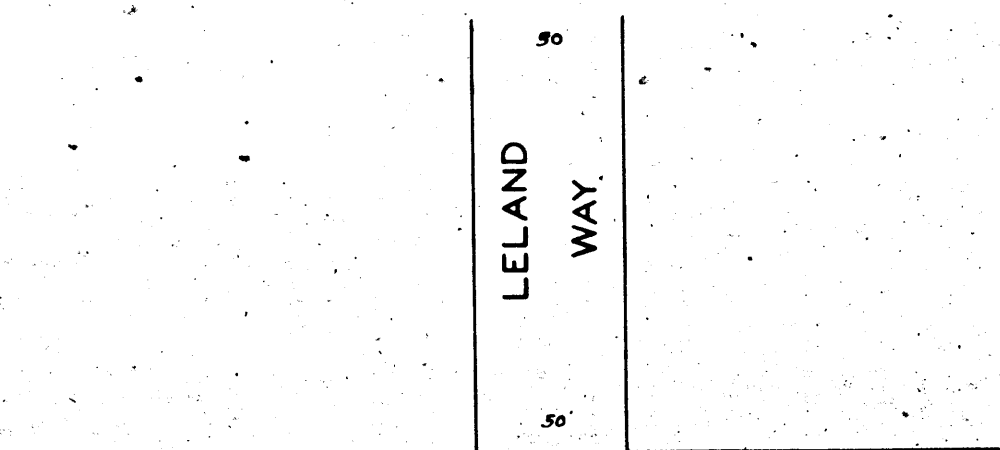
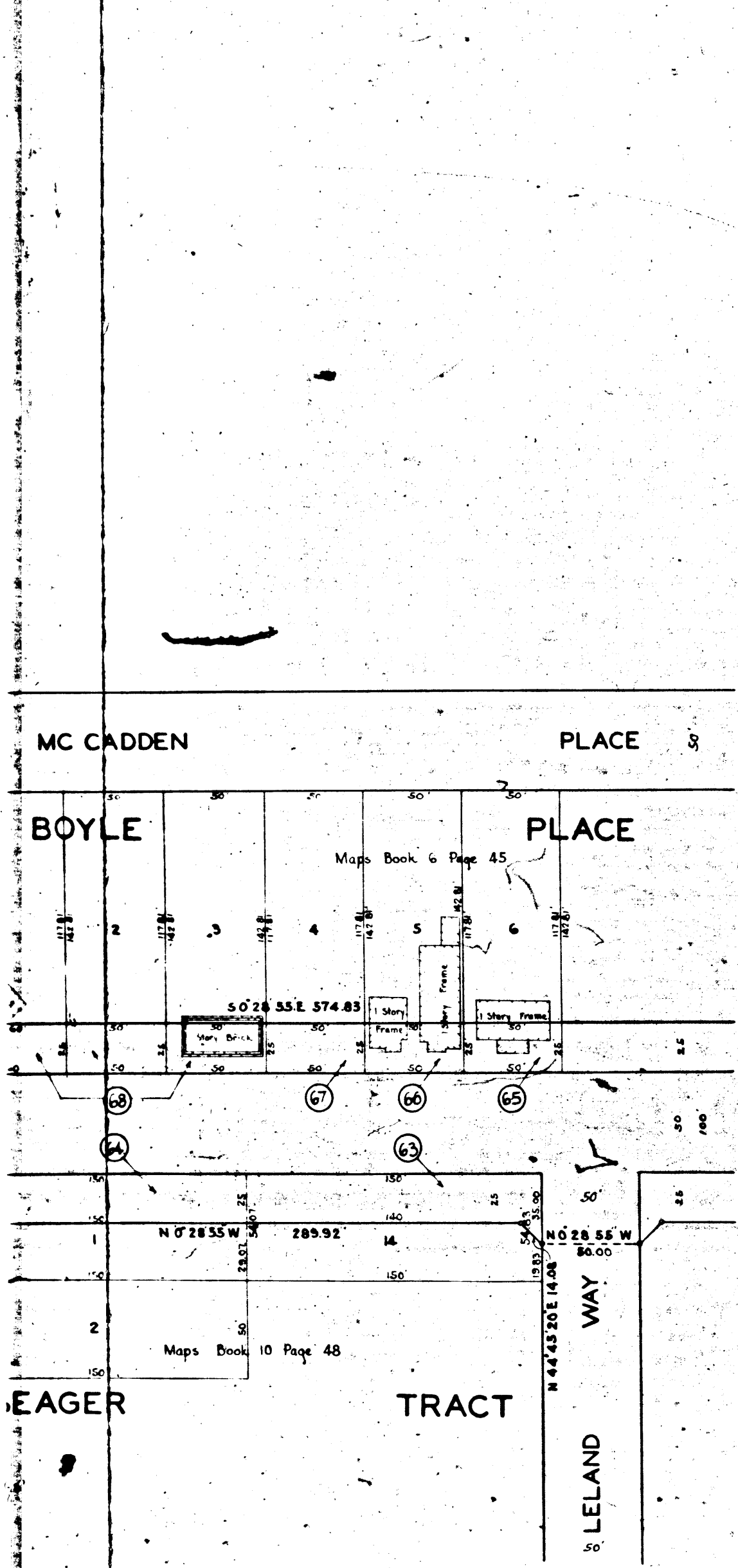

MC CADDEN PLACE

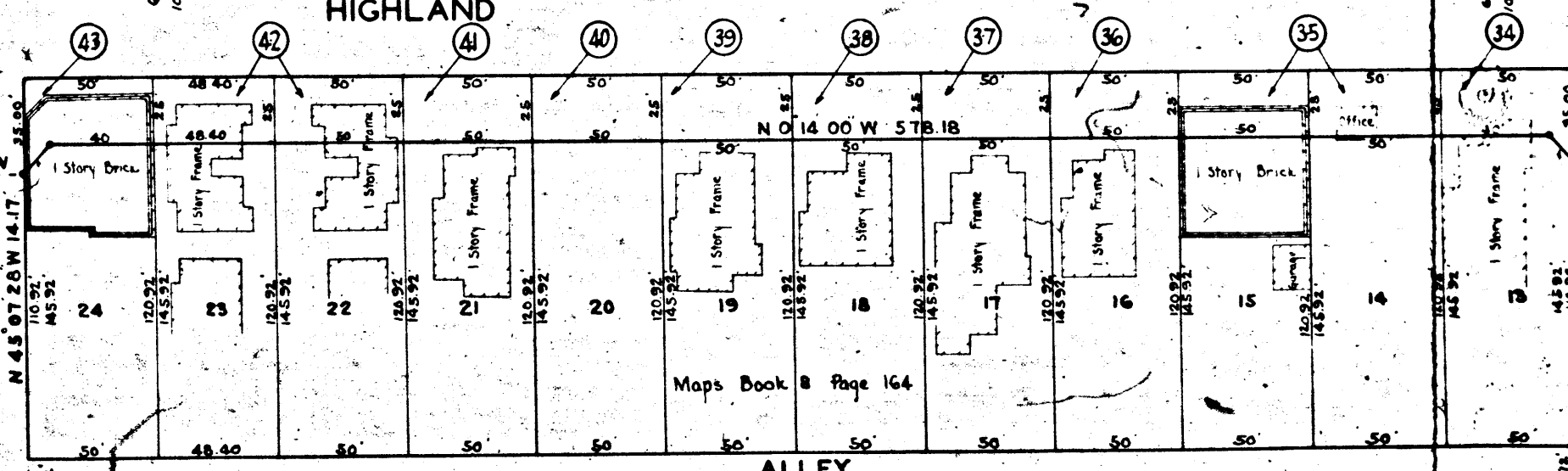
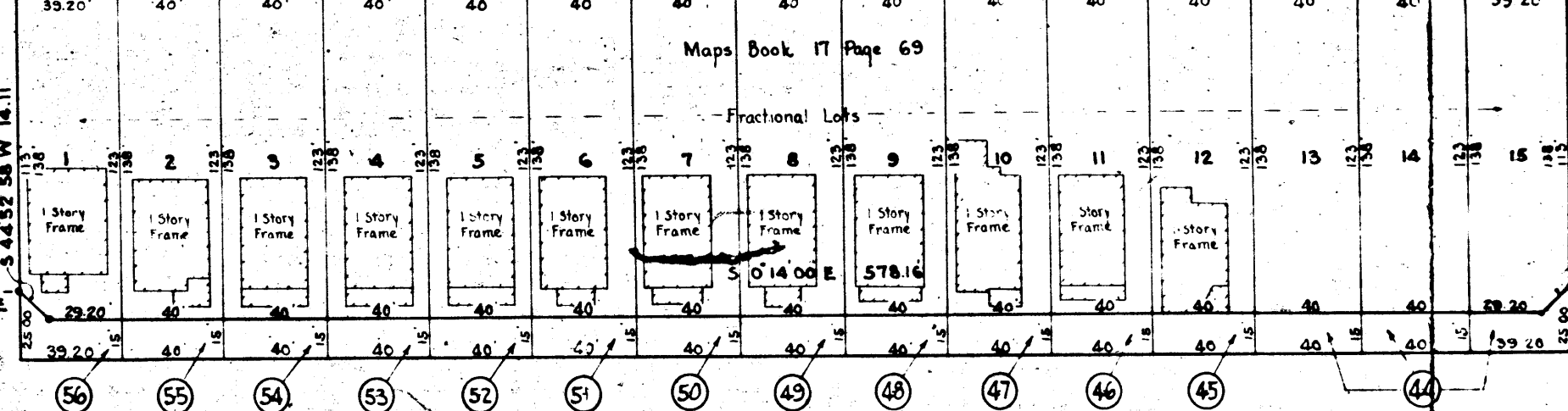
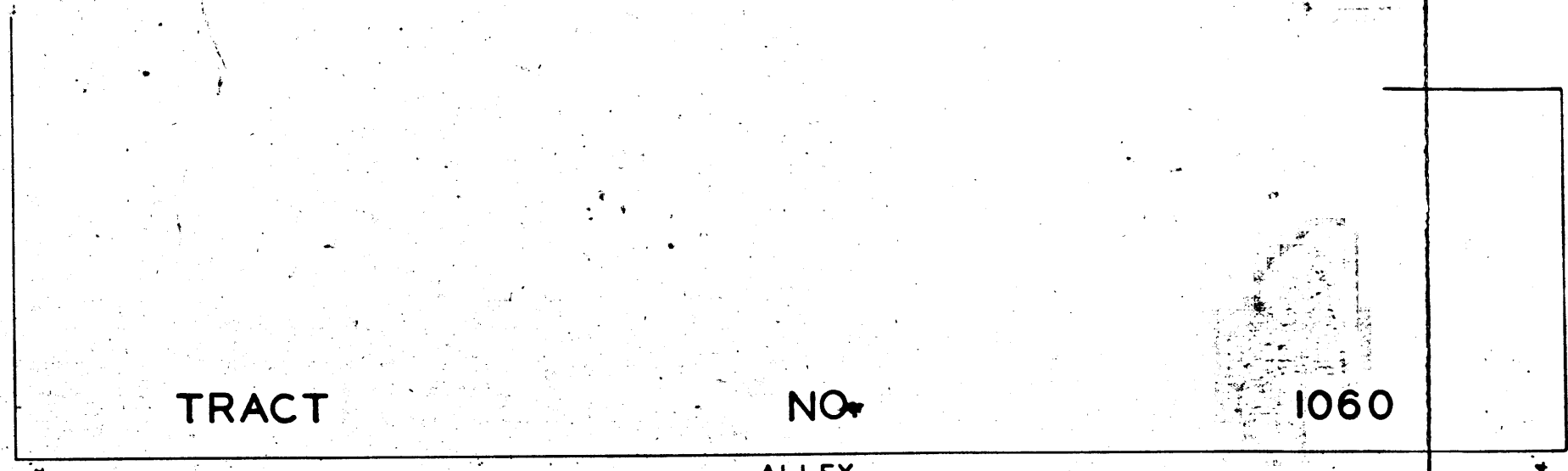
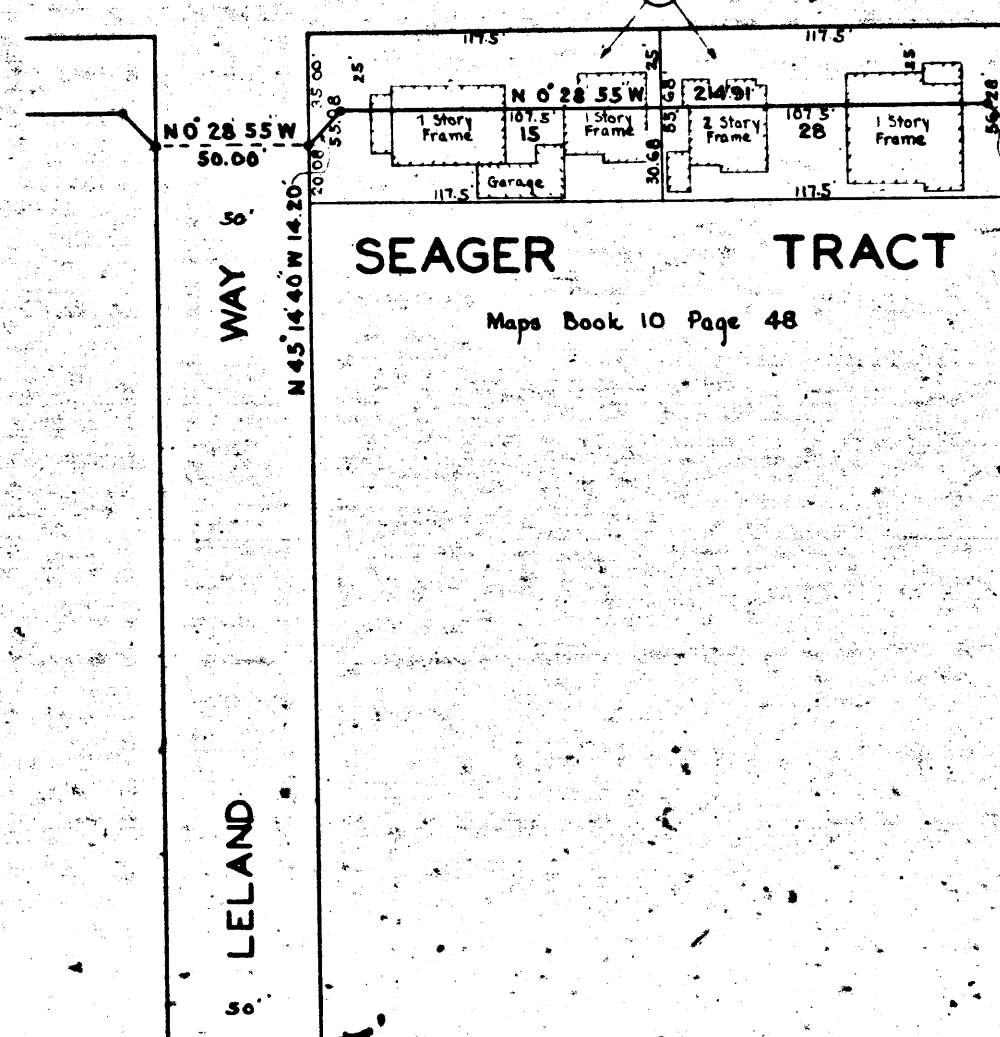
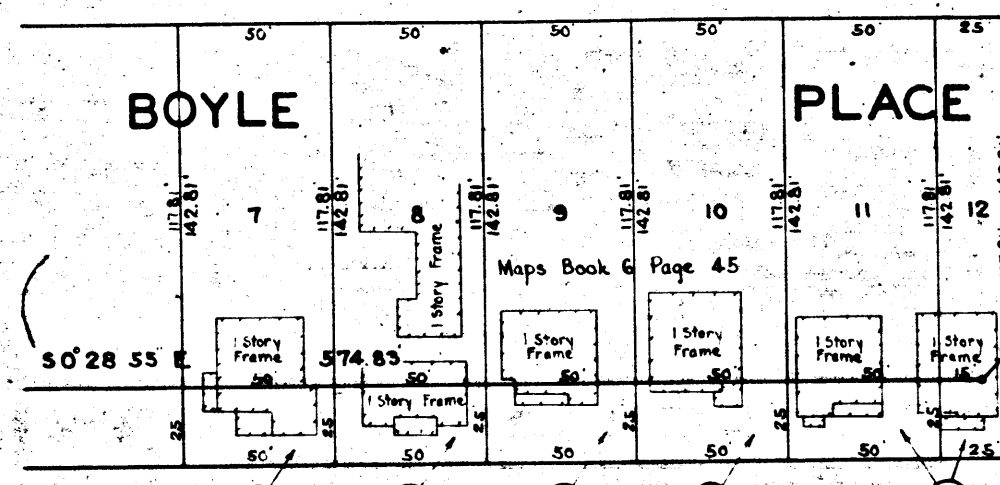

For continuation see sheet 2

For continuation see sheet 1



TT02-A

TT02-A

For continuation see sheet 1.

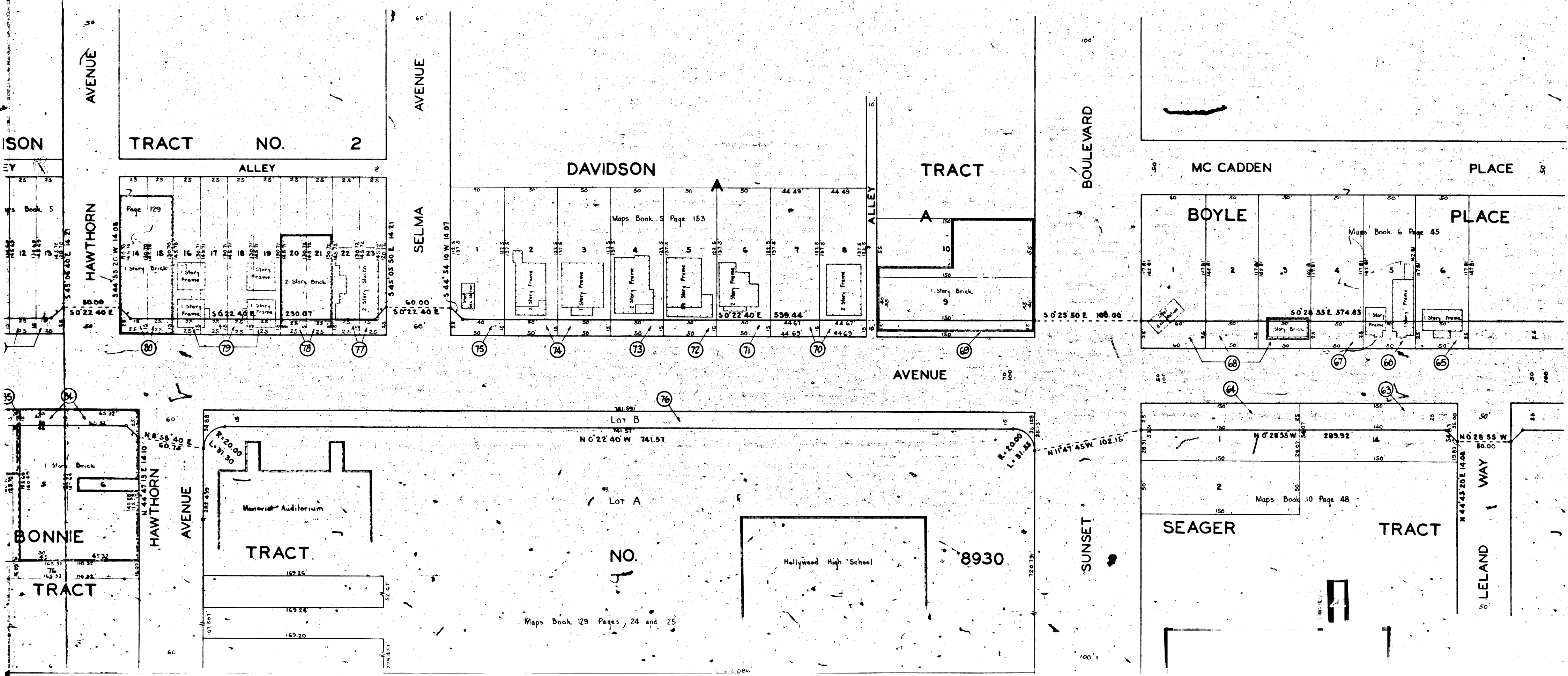

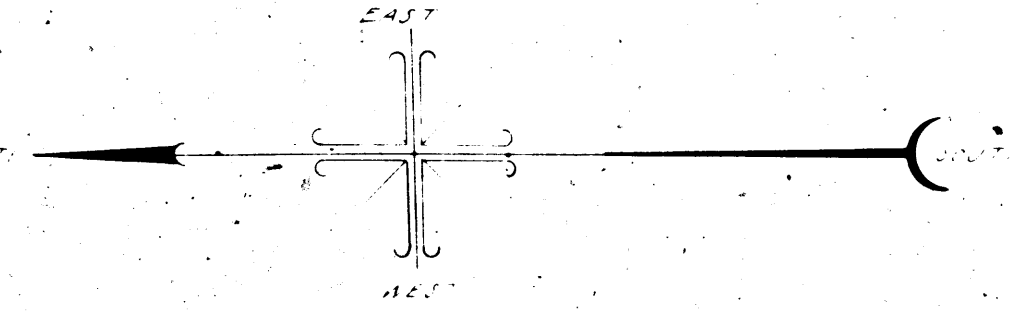

HOLLYWOOD

STREET

OCEAN

VIEW

TRACT

BOULEVARD

G. F. STEVENSON

AVENUE

TRACT NO. 2

AVENUE

YUCCA

ALLEY

ALLEY

Vacated by the board of Supervisors
Road Book 6 Page 568

ALLEY

HAWTHORN

ALLEY

SELMA

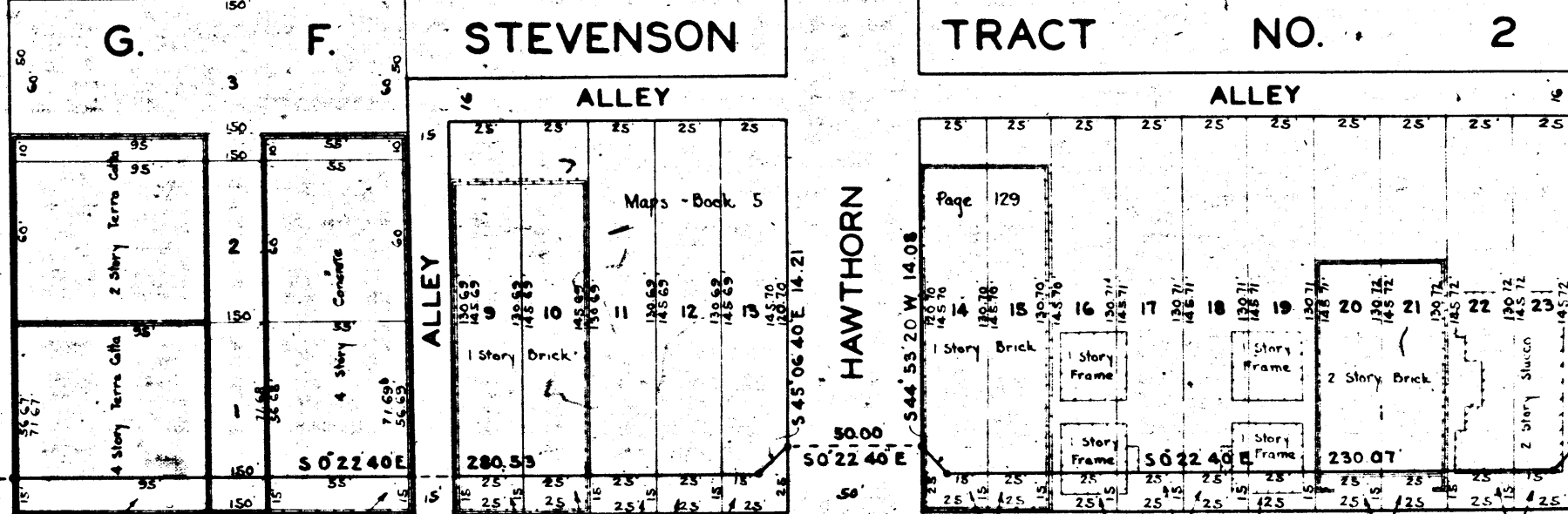
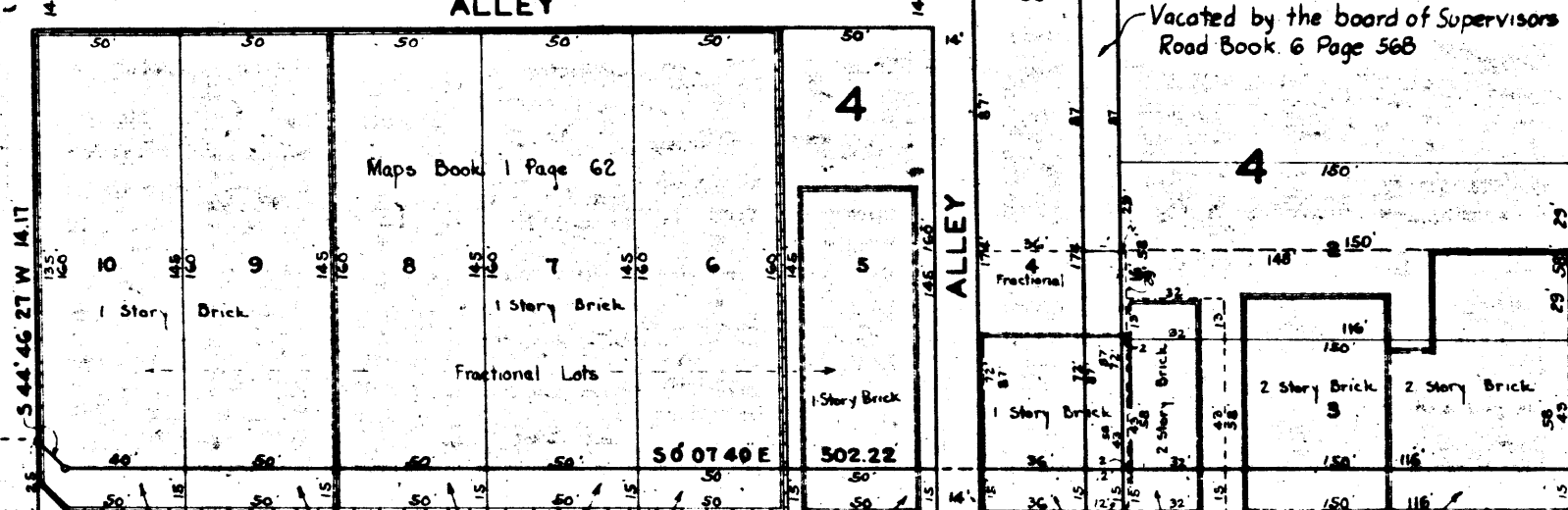
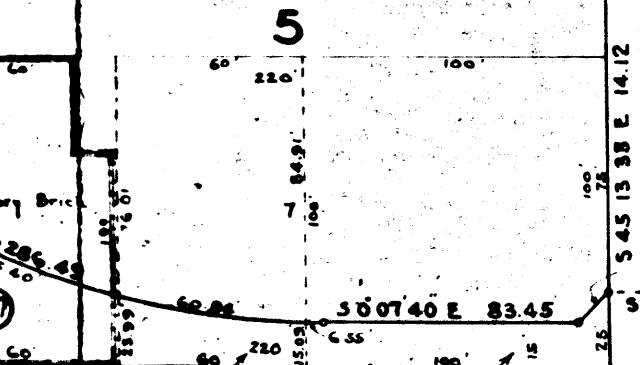

HIGHLAND

HOLLYWOOD

OCEAN

VIEW

TRACT

NO. 2

HOLLYWOOD

BONNIE

TRACT

HILLCREST

Maps Book 1 Page 68

Lots 4, 5, 6 and 7

Maps Book 5 Page 90

Memorial Auditorium

Sheet 3 of 3 Sheets

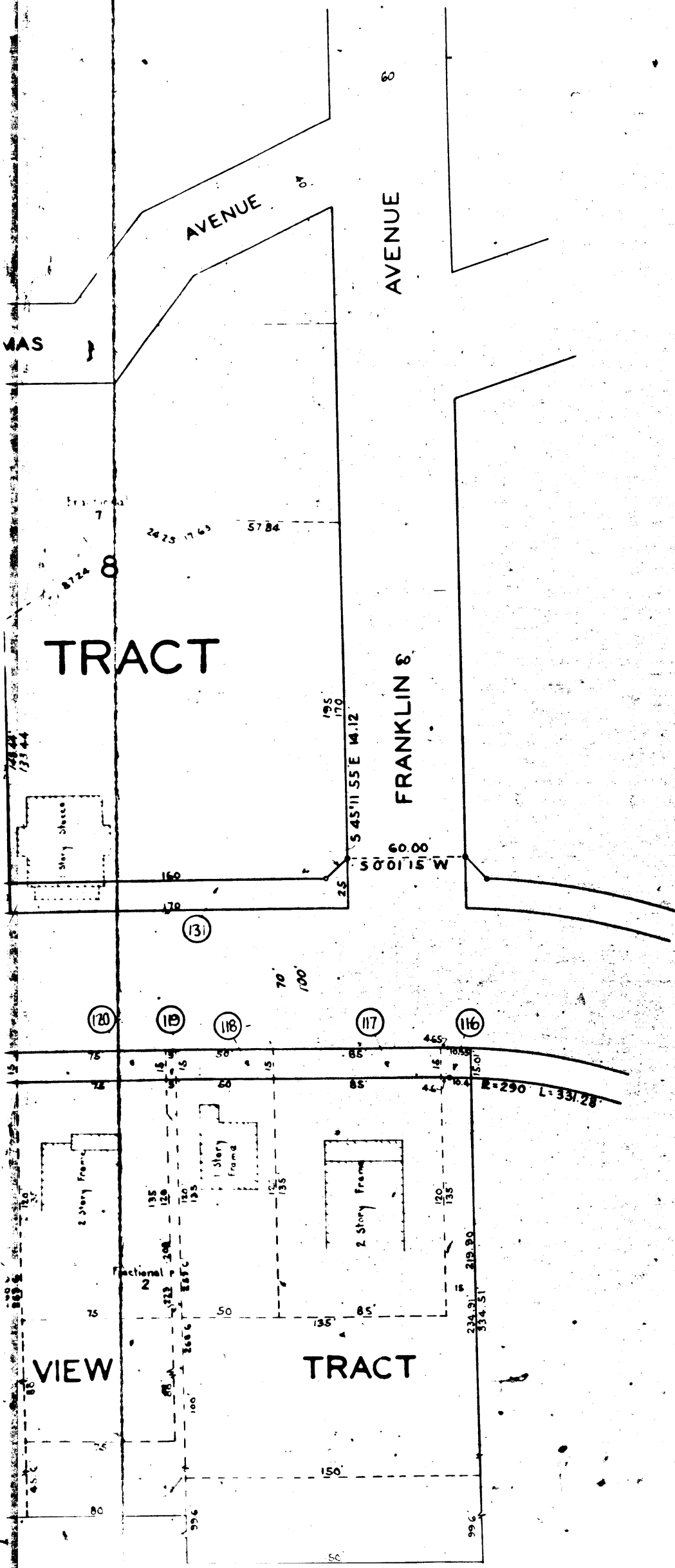

For continuation see sheet 2

TT02-A

A-2011

TT02-A

A-2011

For continuation see sheet 3

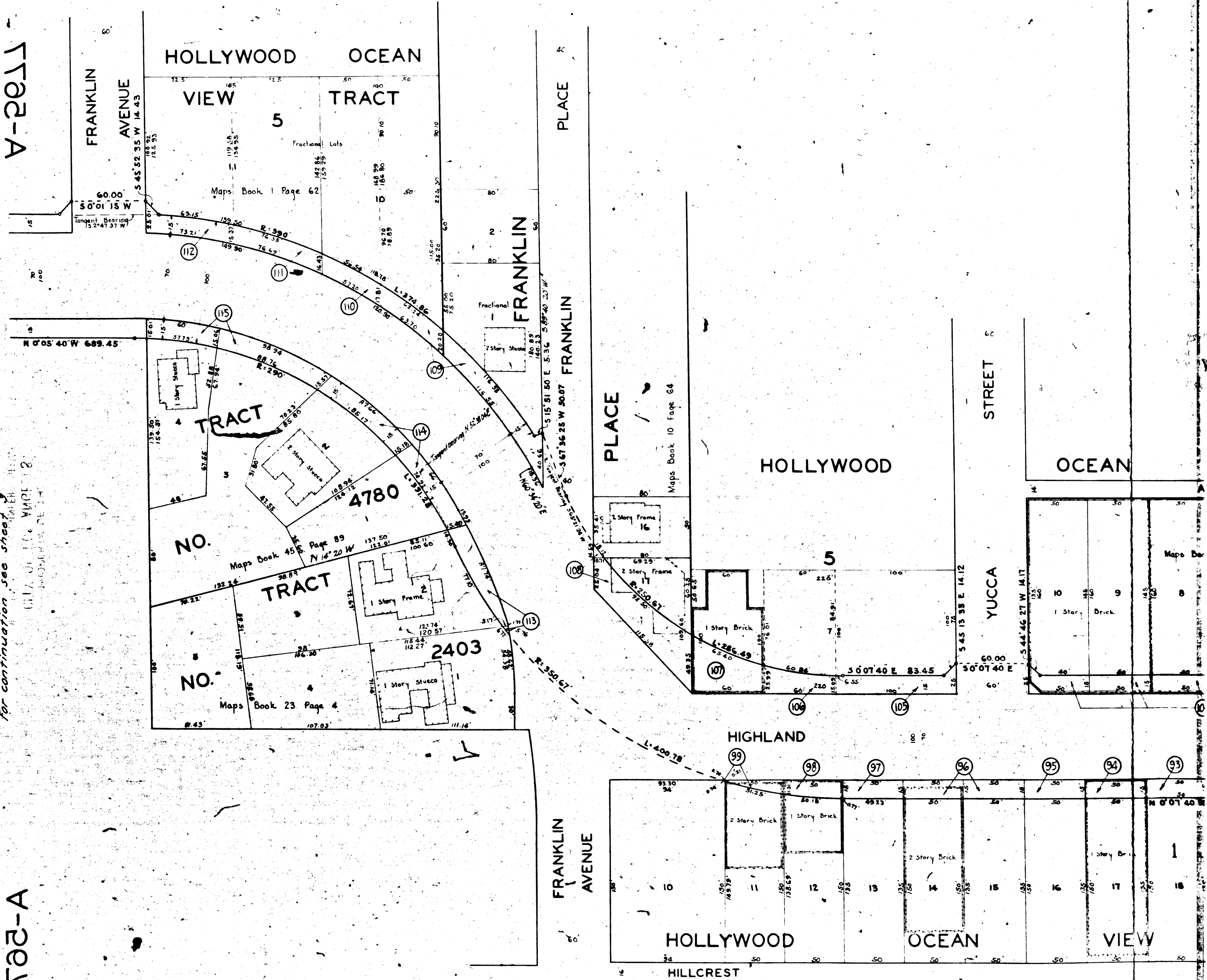

Map Book 1 Page 68

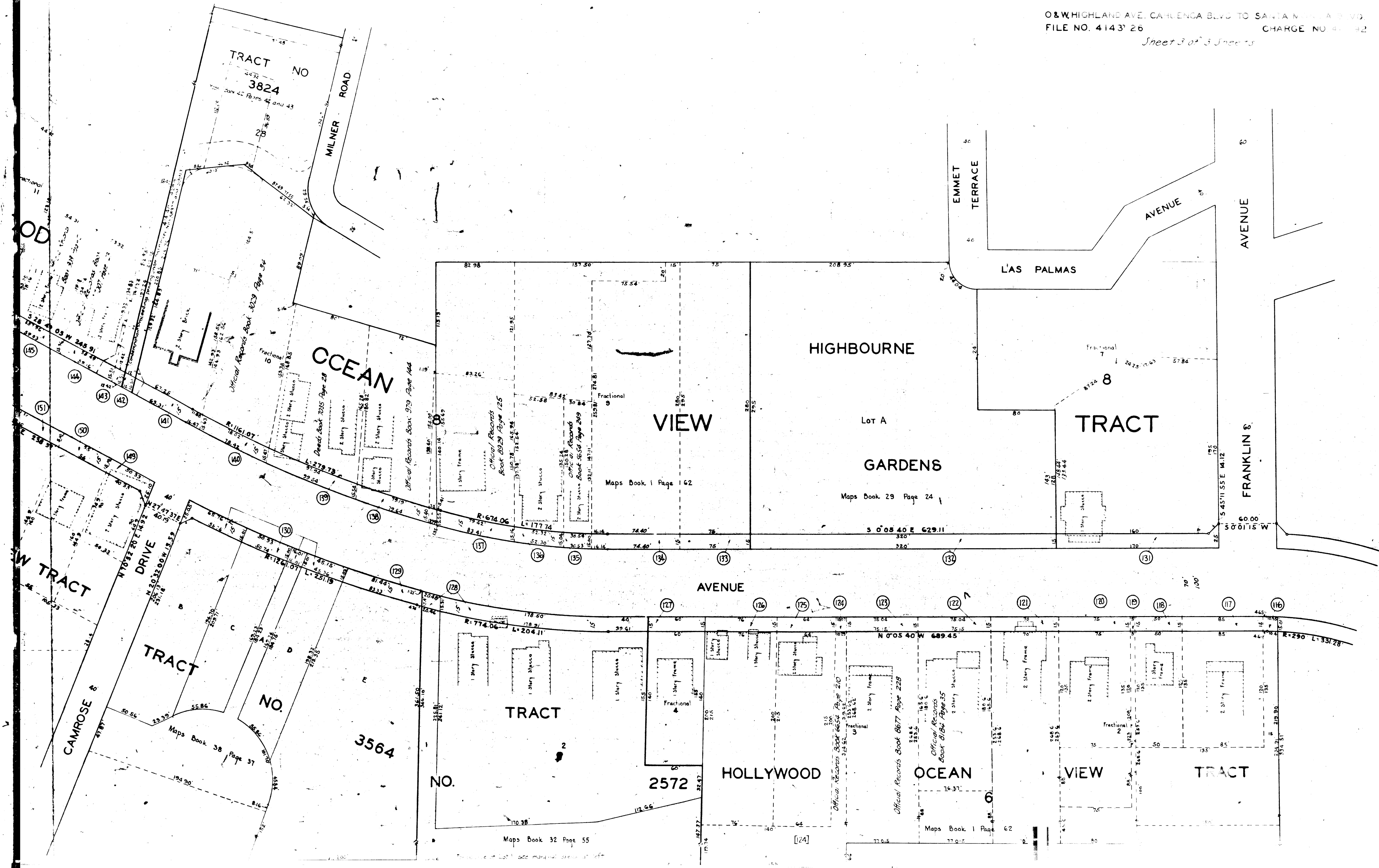

For continuation see sheet 2

1108-A

1108-A



LOCKLAND

HOLLYWOOD OCEAN VIEW TRACT

PLACE

STREET

TRACT NO. 3174

TRACT NO. 4705

HOLLYWOOD

TRACT NO. 3824

MILNER ROAD

HIGHLAND

TRACT NO. 7742

MAJESTIC HEIGHTS

STREET

TRACT NO. 3653

HOLLYWOOD OCEAN VIEW TRACT

OCEAN

DRIVE

ARBOL

ODIN

ALTA LOMA TERRACE

DRIVE

CAMROSE

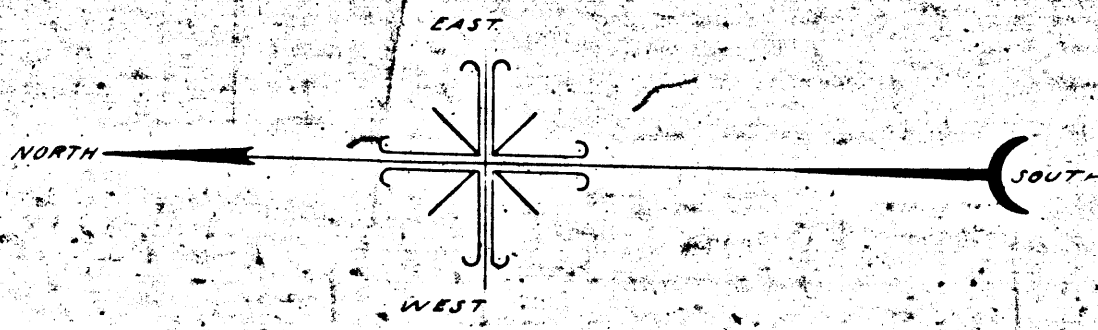

MARGINAL SKETCH OF LOT 1 TRACT NO 2572
Not to scale

175

201

