

File No. 13-

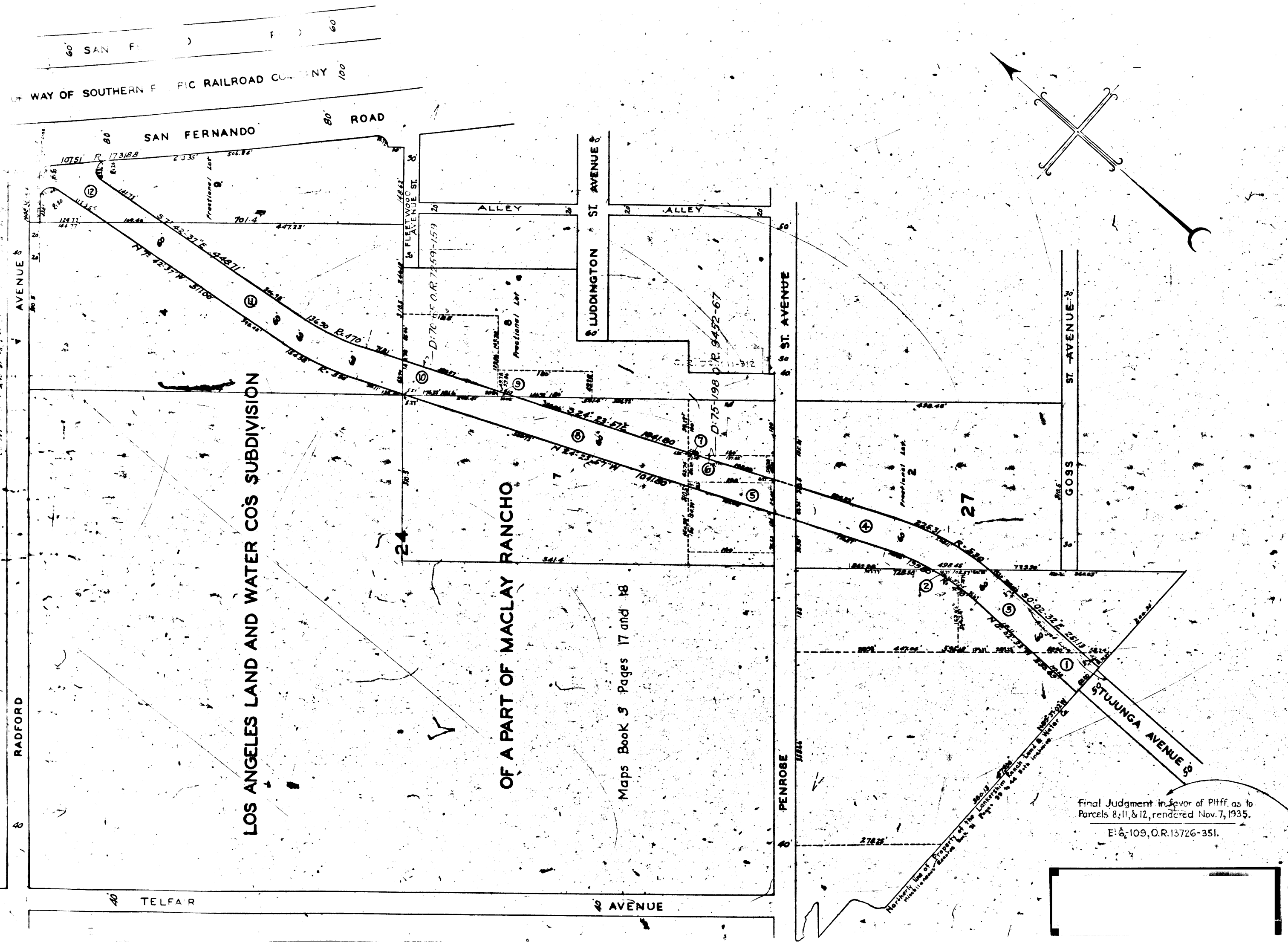

MAP
 SHOWING THE LAND TO BE CONDEMNED
 FOR THE
**OPENING EXTENDING
 AND LAYING OUT**
 OF
TUJUNGA AVENUE
 IN A GENERAL NORTHERLY DIRECTION FROM ITS TERMINUS
 APPROXIMATELY SIX HUNDRED SEVENTY THREE (673) FEET SOUTH
 OF PENROSE AVENUE TO THE INTERSECTION OF RADFORD AVE
 WITH THE SOUTHWESTERLY ROADWAY OF SAN FERNANDO ROAD
 ALSO THE
WIDENING
 OF
RADFORD AVENUE
 ADJACENT TO THE SOUTHEASTERLY LINE THEREOF BETWEEN
 THE SOUTHWESTERLY LINE OF THE SOUTHWESTERLY ROADWAY
 OF SAN FERNANDO ROAD AND A POINT ONE HUNDRED
 TEN (110) FEET SOUTHWESTERLY THEREFROM.
 IN THE
 CITY OF LOS ANGELES CALIF.
 IN ACCORDANCE WITH ORDINANCE NO. 60577
 JOHN C. SHAW CITY ENGINEER - MAY 1928
 SCALE: 1"=100 FT

Notes
 Land to be condemned shown colored red
 Dotted lines and dimensions indicate property holdings
 in these cases where they differ from recorded subdivisions.
 Figures in circles indicate the parcel numbers as set forth in
 paragraph IX of the complaint.

Sheet 53
 Superior Court Case No. 255852
 Suit for Condemnation
 Filed June 30th 1928, vs.
 City of Los Angeles, Plaintiff
 vs
 A. L. Deacon et al, Defendants.
 Interlocutory judgment as per
 map, rendered Feb. 26th 1930.
 Judg. Bk. 745-331.
 Final judgment in favor of Plaintiff as to
 parcels 1, 2, 3, 4, 5, 6, 7, & 9, as per map, ren-
 dered July —, 1930.

D:79-228, O.R. 10124-237.