

PORTION OF  
**OSE DE LA LUZ MACHADO**  
 PART OF RO. LA BALLONA  
 36.898765 AC. ALLOT.  
 M.R. 3 P. 204-209  
 DCC. 2722-CF 64

CENTER-LINE  
 OF PROPOSED SLAUSON AVENUE  
 AS DEFINED IN PROCEEDINGS IN  
 ACQUISITION & IMP. DISTRICT #49  
 OF LOS ANGELES CO. - S.C.C. 26702P

**TRACT NO. 8832**  
 M.B. 156 - P. 6+7.

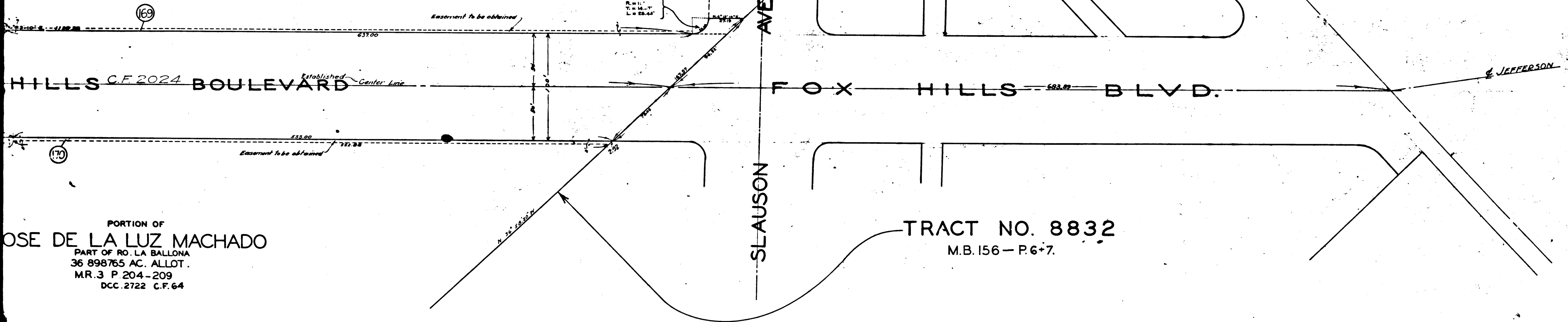

PORTION OF  
**OSE DE LA LUZ MACHADO**  
 PART OF RO. LA BALLONA  
 36.898765 AC. ALLOT.  
 M.R. 3 P. 204-209  
 DCC. 2722 C.F. 64

C.F. 1771 -

JA

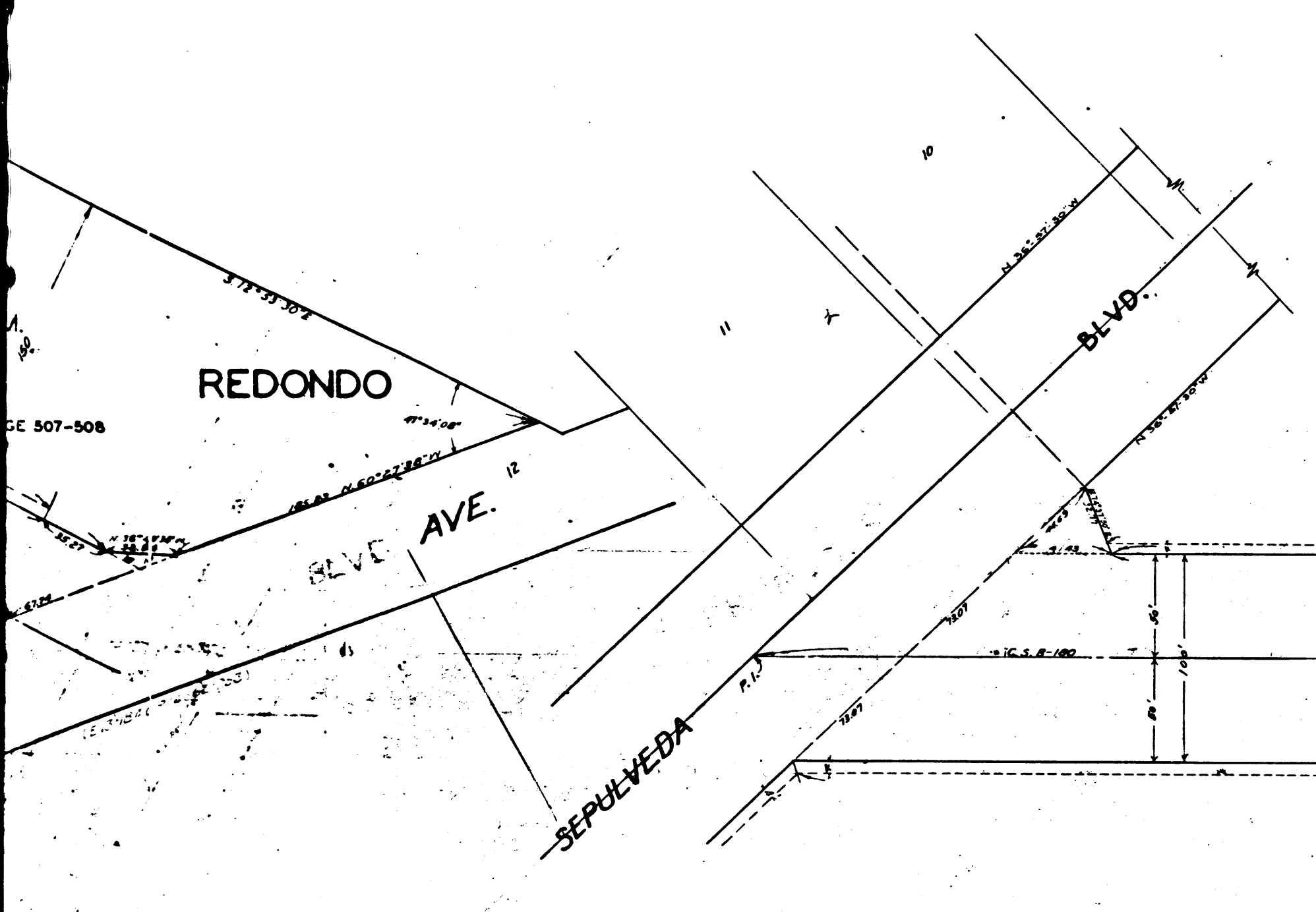

PORTION OF  
**JOSE DE LA LUZ MACHADO**  
 PART OF RO. LA BALLONA  
 36.898765 AC. ALLOT.  
 M.R. 3 P. 204-209  
 DCC. 2722-CF 64

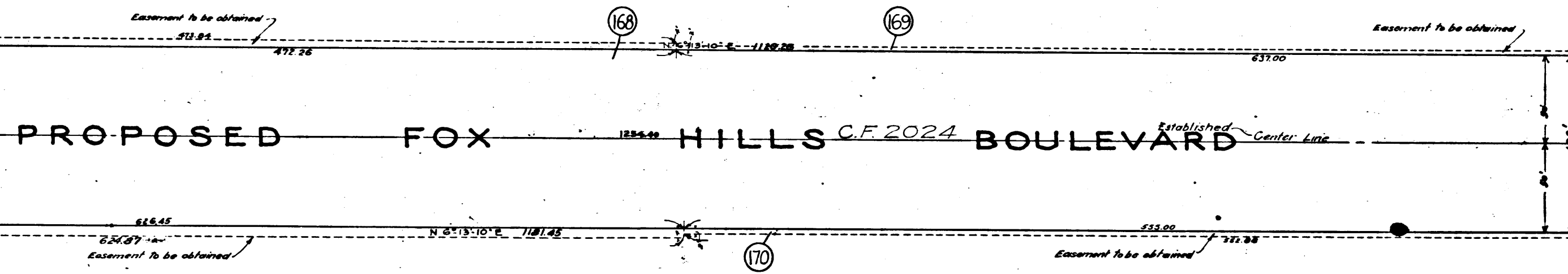
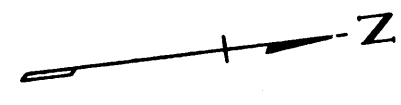

PORTION OF  
**JOSE DE LA LUZ MACHADO**  
 PART OF RO. LA BALLONA  
 36.898765 AC. ALLOT.  
 M.R. 3 P. 204-209  
 DCC. 2722 C.F. 64

2

C.F. 1771 -

PORTION OF  
E LA LUZ MACHADO  
F. RO. LA BALLONA  
DCC. 2722 CF-64  
36 898765 AC. ALLOT  
R. 3 P. 204-209

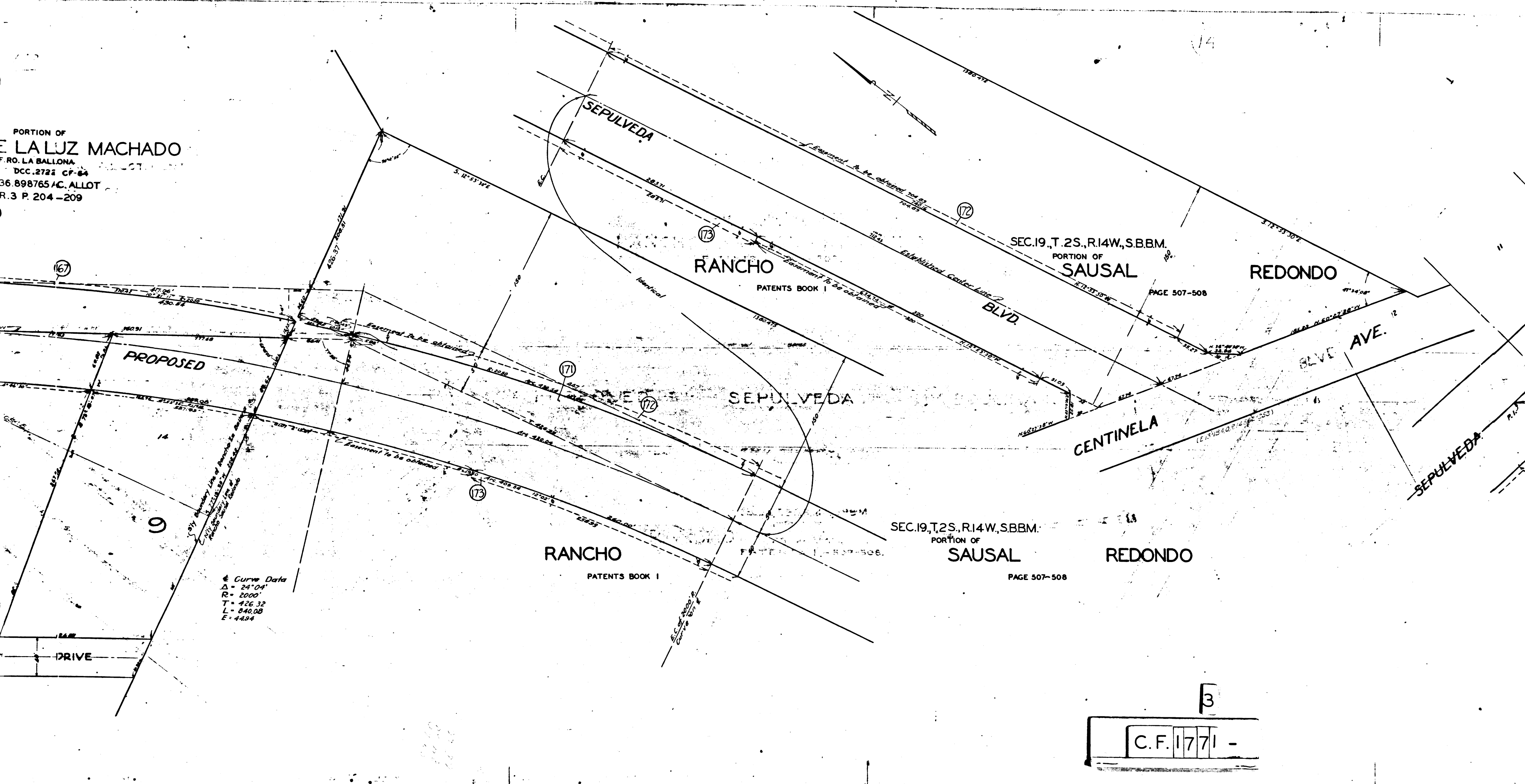

3  
C.F. 1771 -

PORTION OF  
JOSE DE LA LUZ MACHADO  
36.898765 AC. ALLOTMENT  
D.C.C. 2722 CF-64  
M. R. 3-204-209

D:97-132, O.R.12617-368

PORTION OF  
JOSE DE LA LUZ MACHADO  
PART OF RO. LA BALLONA  
D.C.C. 2722 CF-64  
36.898765 AC. ALLOT  
M.R. 3 P. 204-209

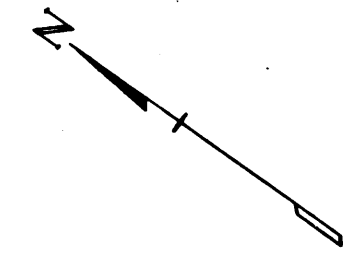

FOX HILLS BLVD.  
JEFFERSON BLVD.

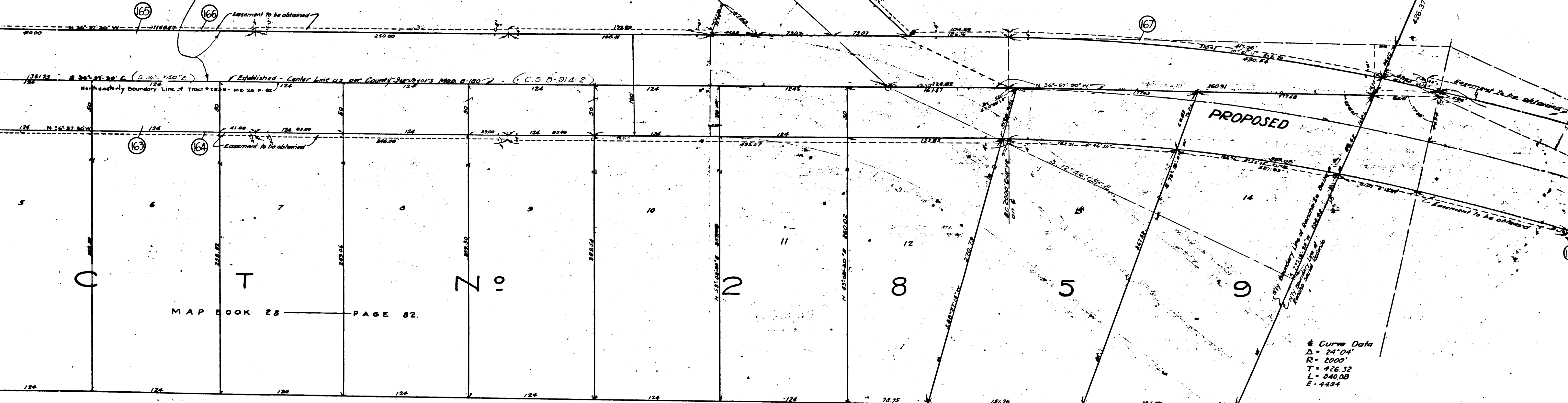

MAP BOOK 28 PAGE 82.

VACATED BRYAN DRIVE

Curve Data  
 $\Delta = 24^{\circ}04'$   
 $R = 2000'$   
 $T = 426.32'$   
 $L = 840.08'$   
 $E = 448.94'$

4  
C.F. 1771 -

PORTION OF  
**JUAN MACHADO**  
 PART OF RO. LA BALLONA  
 37.48869 AC. ALLOT.  
 D.C.C. 2722 C.F. 64  
 M.R. 3 P. 204-209

PORTION OF  
**JOSE DE LA LUZ MACHADO**  
 36.898765 AC. ALLOTMENT  
 D.C.C. 2722 C.F. 64  
 M. R. 3-204-209

D:97-132, O.R. 12617-368

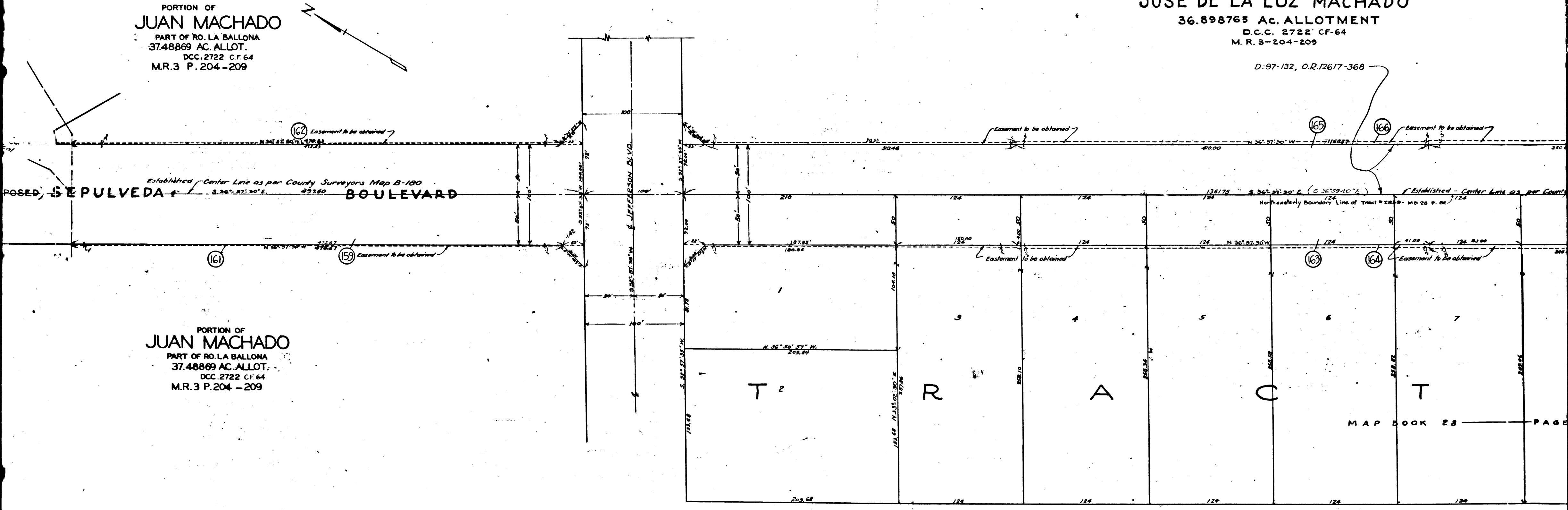

5

C.F. 1771 -

LEIDEL TRACT  
PORTION OF  
LOT 7  
D.M. 3858 - 210-211

PORTION OF  
JUAN MACHADO  
PART OF RANCHO LA BALLONA  
37,488.69 AC. ALLOT.  
DCC. 2722 CF-64  
M.R. 3 P. 204-209

PORTION OF  
JUAN MACHADO  
PART OF RANCHO LA BALLONA  
37,488.69 AC. ALLOT.  
DCC. 2722 CF-64  
M.R. 3 P. 204-209

PORTION OF  
JUAN MACHADO  
PART OF RANCHO LA BALLONA  
37,488.69 AC. ALLOT.  
DCC. 2722 CF-64  
M.R. 3 P. 204-209

Curve Data  
 $\Delta = 44^\circ 42' 45''$   
 $R = 1000$   
 $T = 411.22$   
 $L = 780.20$

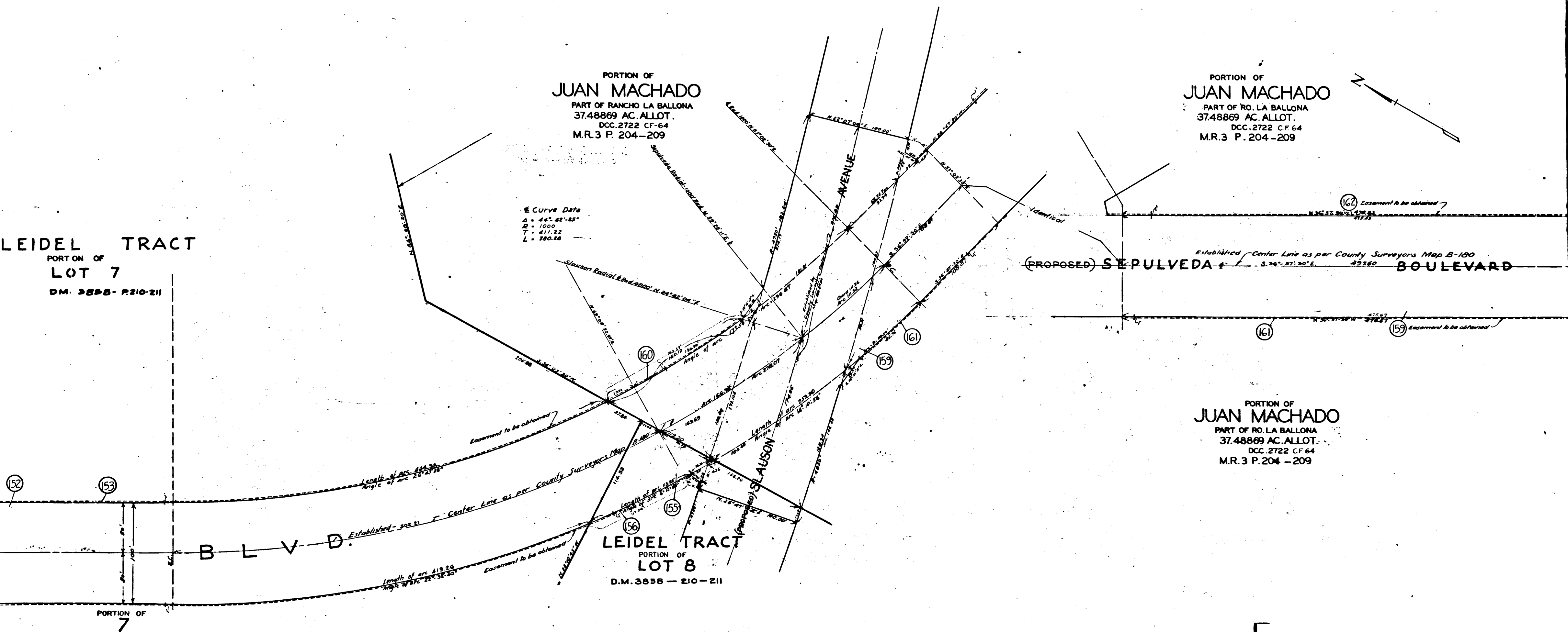

6

C.F. 1771 -

T R A C T N O . 3 7 5 6

PORTION OF  
LOT A  
M.B.41-P.59

LEIDEL TRACT

PORTION OF  
LOT 7  
D.M. 3858-P.210-211



JUAN MACHADO  
17.19.837 ACC. ALLOTMENT  
D.C.C. 2722-07-64  
M.R. 8-204-180

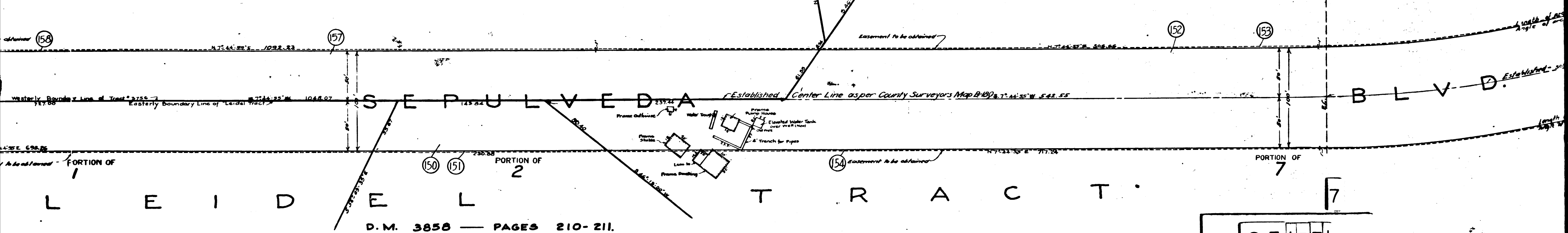

D.M. 3858 — PAGES 210-211.

C.F. 1771 -

PORTION OF  
R.O. LA BALLONA  
DINO MACHADO  
5 ACRE ALLOT.  
D.C.C. 2722-C.F.64  
M.R. 3-204-209

PORTION OF  
PART OF R.O. LA BALLONA  
DOMINGO MACHADO  
17.9617 ACRE ALLOT.  
D.C.C. 2722 C.F.64  
M.R. 3-204-209

TRACT NO.  
PORTION OF  
LOT A  
M.B.41-P.59

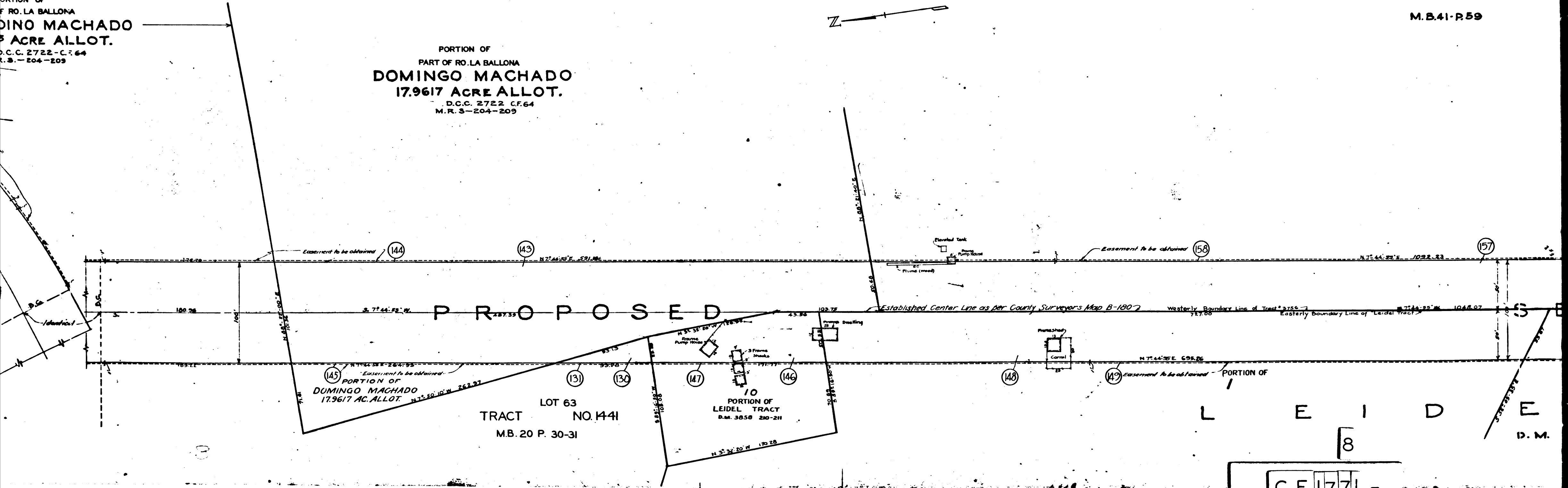
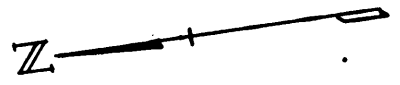

LEIDEL  
D. M.

8  
C.F. 1771 -



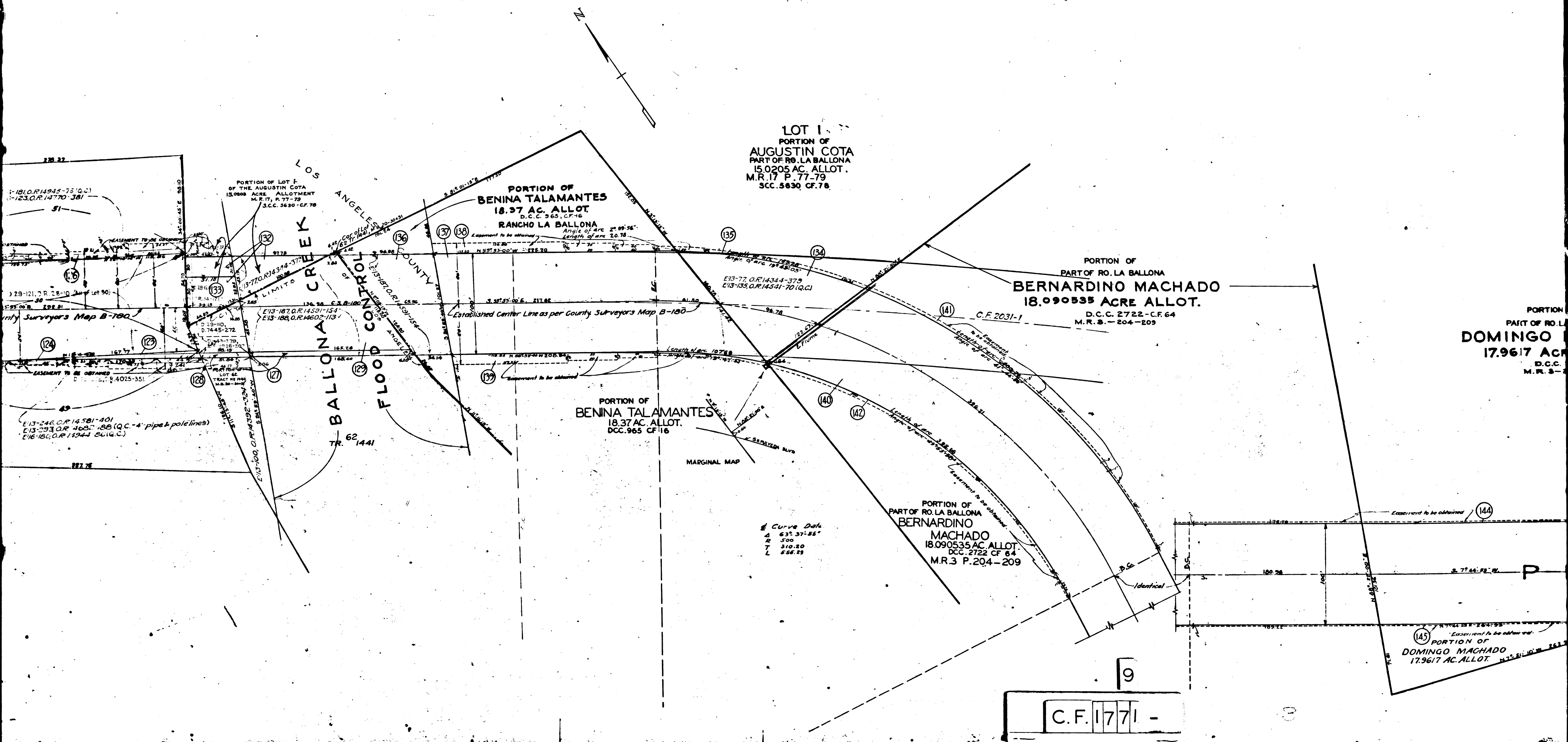

LOT 1  
PORTION OF  
AUGUSTIN COTA  
PART OF RO. LA BALLONA  
15.0205 AC. ALLOT.  
M.R. 17 P. 77-79  
S.C.C. 5630 C.F. 78

PORTION OF  
BENINA TALAMANTES  
18.37 AC. ALLOT  
RANCHO LA BALLONA  
D.C.C. 965, C.F. 16  
Angle of Arc 2° 09' 56"  
Length of Arc 70.78

PORTION OF  
PART OF RO. LA BALLONA  
BERNARDINO MACHADO  
18.090535 ACRE ALLOT.  
D.C.C. 2722-C.F. 64  
M.R. 3 - 204-209

PORTION  
PART OF RO. LA  
DOMINGO MACHADO  
17.9617 AC. ALLOT.  
D.C.C.  
M.R. 3 -

PORTION OF  
BENINA TALAMANTES  
18.37 AC. ALLOT.  
D.C.C. 965 C.F. 16

PORTION OF  
PART OF RO. LA BALLONA  
BERNARDINO  
MACHADO  
18.090535 AC. ALLOT.  
D.C.C. 2722 C.F. 64  
M.R. 3 P. 204-209

Curve Data  
A 63° 37' 55"  
R 500  
T 310.20  
L 556.39

C.F. 1771 -

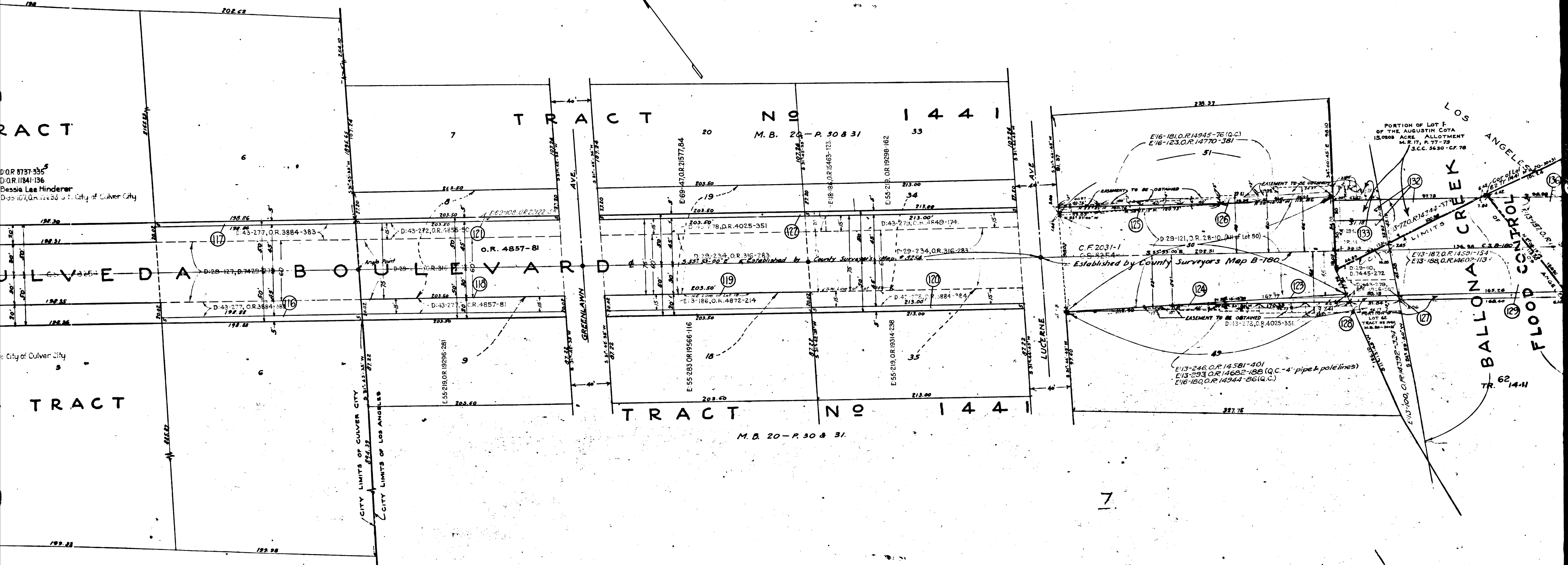

D.O.R. 8737-335  
 D.O.R. 11841-136  
 Bessie Lee Hinderer  
 D. 35-107, O.R. 14233-34 City of Culver City

City of Culver City

LOS ANGELES COUNTY  
 PORTION OF LOT F  
 OF THE AUGUSTIN COTA  
 15,0000 ACRE ALLOTMENT  
 M.R. 17, P. 77-79  
 S.C.C. 3630-CF. 78

C.F. 2031-1  
 C.C. 2254  
 Established by County Surveyors Map B-180

E13-246, O.R. 14581-401  
 E13-293, O.R. 14682-186 (Q.C. 4' pipe & pole lines)  
 E16-180, O.R. 14944-86 (Q.C.)

10

C.F. 1771 -

TRACT No 9111

M.B. 121-14 & 15.

ELENDA YOUNG TRACT

M.R. 54 P. 43.

D:OR 8737-335, D:OR 11746-357  
- Jessie Belle Sage  
- Bessie Lee Hinderer  
- May Rose Moreland  
- Elma Pearl Lewis  
- Nellie Anderson Miller  
D:OR 12104-122  
- Lora H. Skilling  
D:33-107, O.R. 12253-5 to City of Culver City

D:OR 8737-335  
D:OR 11841-136  
- Bessie Lee Hinderer  
D:35-107, O.R. 12253-5 to City of Culver City

SEPULVEDA BOULEVARD

TRACT No 9621

M.B. 134-P. 26-27

TRACT No 9111

M.B. 121-14 & 15.

ELENDA YOUNG TRACT

M.R. 54 P. 43.

D:OR 12104-122  
- Lora H. Skilling  
D:33 105, O.R. 12547-275, to City of Culver City

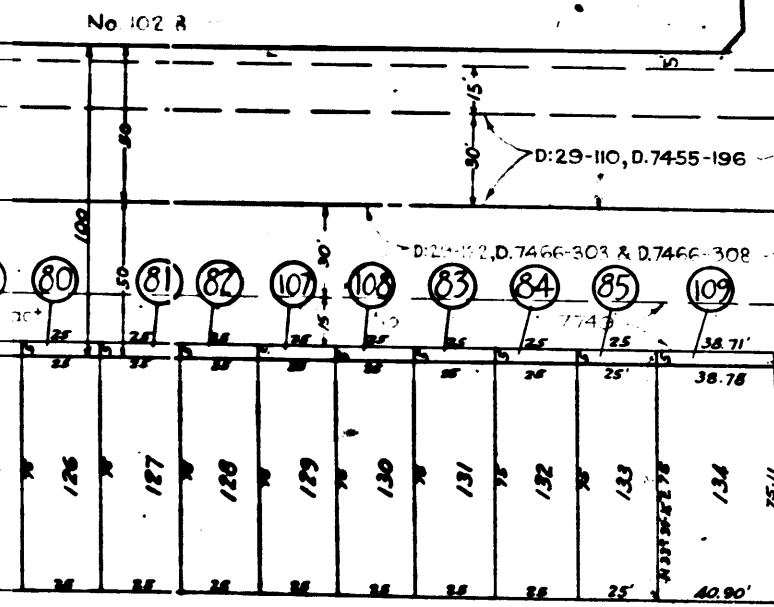

C.F. 1771 -

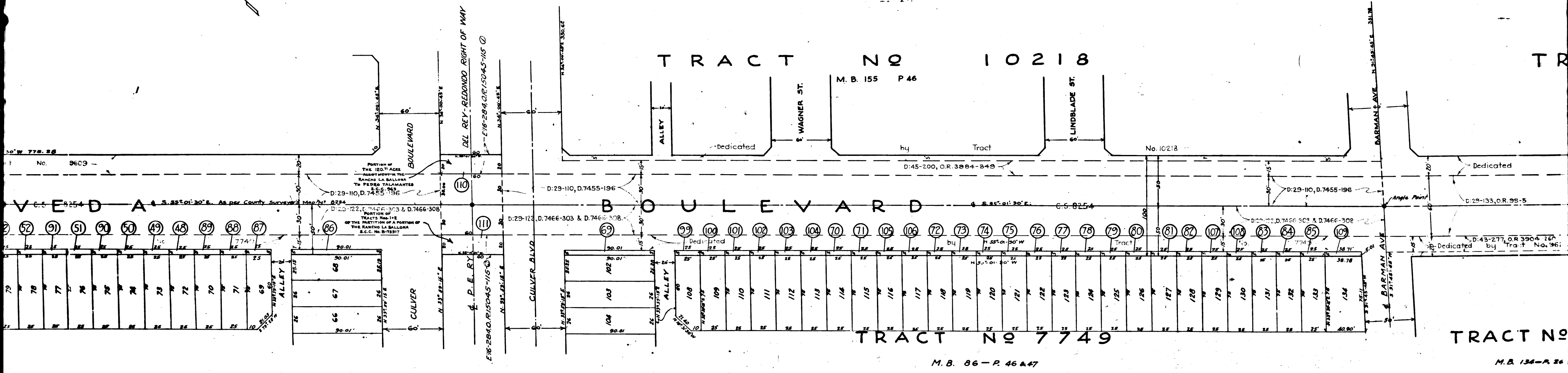
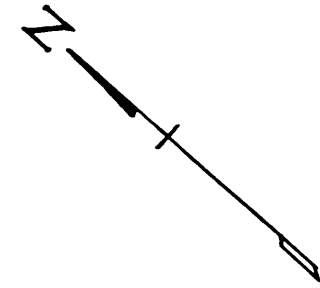

M. B. 86 - P. 46 & 47

M. B. 134 - P. 26

151

12  
C.F. 1771 -

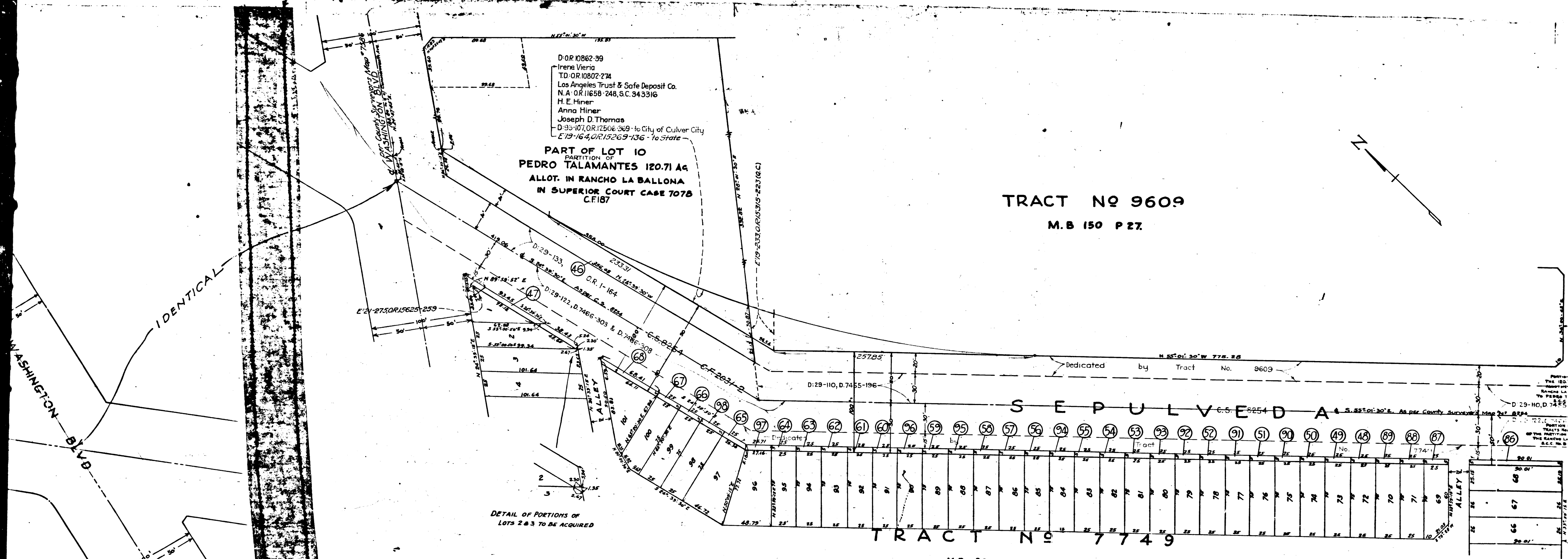

D:OR 10862-39  
 Irene Viera  
 T.D:OR 10802-274  
 Los Angeles Trust & Safe Deposit Co.  
 N.A:OR 11658-248, S.C. 343316  
 H. E. Hiner  
 Anna Hiner  
 Joseph D. Thomas  
 D:95-107, OR 12506-369 - to City of Culver City  
 E:19-164, OR 15269-136 - to State

**PART OF LOT 10**  
 PARTITION OF  
**PEDRO TALAMANTES 120.71 A4**  
 ALLOT. IN RANCHO LA BALLONA  
 IN SUPERIOR COURT CASE 7078  
 C.F.187

**TRACT No 9609**  
 M.B 150 P 27.

**TRACT No 7749**  
 M.B. 86 - P. 46-47

DETAIL OF PORTIONS OF  
 LOTS 2 & 3 TO BE ACQUIRED

4

13

C.F. 1771 -

T E S

12

U. O. K. 6006-39  
Peoples Water Co of Palms  
E. S. 35, U. O. K. 10002-370, (Lower City)

TRACT NO. 9312

M. B. 142 PAGES 91 & 92



WASHINGTON PLACE

ALLEY

Angle Point

BOULEVARD

WASHINGTON BLVD

IDENTICAL

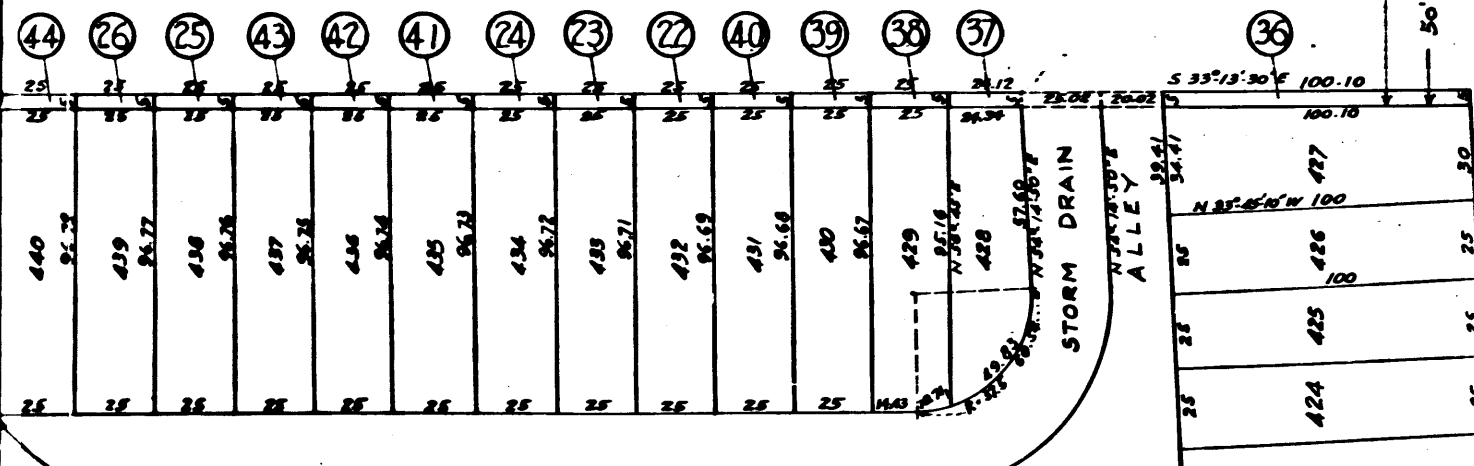

M. B. 79 - PAGE 43

NO. 6936

2

C.F. 2031-2

45

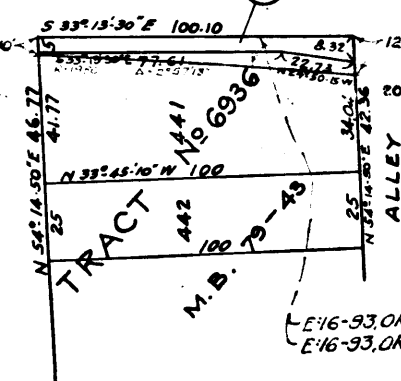

TRACT NO. 8895

M. B. 120 PAGES 69-71

14

C.F. 1771 -

# PARTITION OF PEDRO TALAMANTES

## 120.71 AC. ALLOTMENT IN RANCHO LA BALLONA

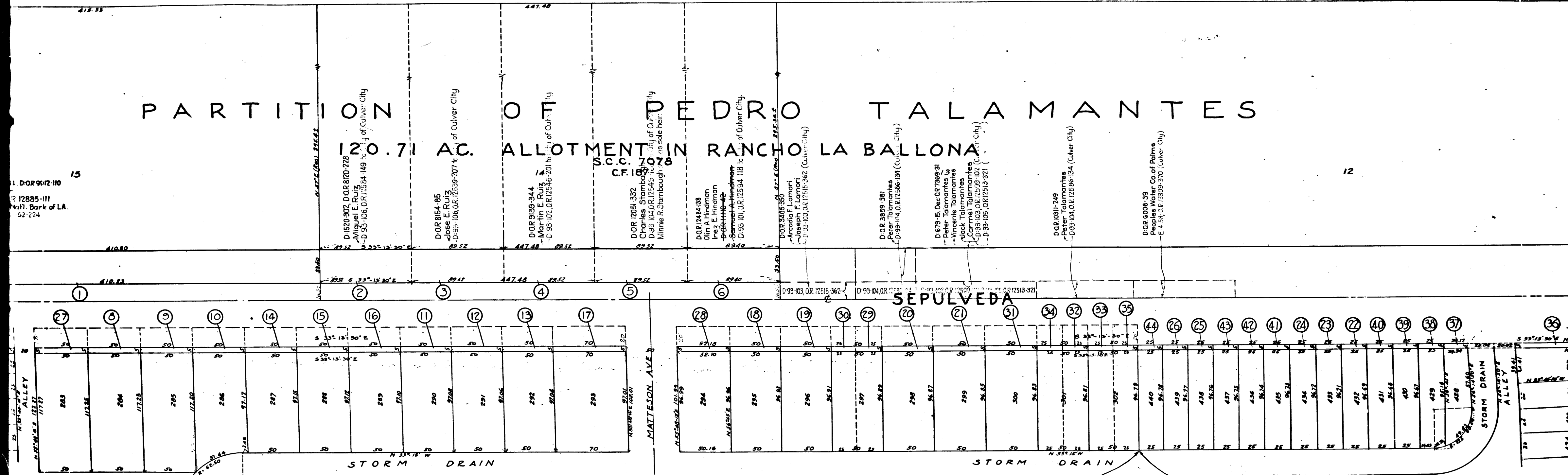

TRACT NO. 6936

TRACT NO. 6936

M. B. 76, - PAGE 34

M. B. 76 - PAGE 34

M. B. 79, - PAGE 43

2

15

C.F. 1771 -

5074  
5075  
5076  
5077  
5078  
5079  
5080  
5081  
5082  
5083  
5084  
5085  
5086  
5087  
5088  
5089  
5090  
5091  
5092  
5093  
5094  
5095  
5096  
5097  
5098  
5099  
5100  
5101  
5102  
5103  
5104  
5105  
5106  
5107  
5108  
5109  
5110  
5111  
5112  
5113  
5114  
5115  
5116  
5117  
5118  
5119  
5120  
5121  
5122  
5123  
5124  
5125  
5126  
5127  
5128  
5129  
5130  
5131  
5132  
5133  
5134  
5135  
5136  
5137  
5138  
5139  
5140  
5141  
5142  
5143  
5144  
5145  
5146  
5147  
5148  
5149  
5150  
5151  
5152  
5153  
5154  
5155  
5156  
5157  
5158  
5159  
5160  
5161  
5162  
5163  
5164  
5165  
5166  
5167  
5168  
5169  
5170  
5171  
5172  
5173  
5174  
5175  
5176  
5177  
5178  
5179  
5180  
5181  
5182  
5183  
5184  
5185  
5186  
5187  
5188  
5189  
5190  
5191  
5192  
5193  
5194  
5195  
5196  
5197  
5198  
5199  
5200

Sht. 23  
Sht. 21  
Superior Court Case No. 295460  
Suit for Condemnation  
Filed Jan. 27<sup>th</sup> 1930  
City of Culver City, Plaintiff  
Vs  
Frank Gubin et al., Defendants.  
Case dismissed as to all defendants  
on March 23, 1940.

**MAP SHOWING LAND TO BE ACQUIRED  
IN THE MATTER OF  
ACQUISITION & IMPROVEMENT DIST. NO. 8  
OF THE CITY OF CULVER CITY, CALIFORNIA,  
FOR THE IMPROVEMENT OF PORTIONS OF  
SEPULVEDA BOULEVARD  
AND PORTIONS OF OTHER STREETS**

APPROVED  
*Frank C. Lee*  
ENGINEER OF WORK

SCALE 1" = 40 FT

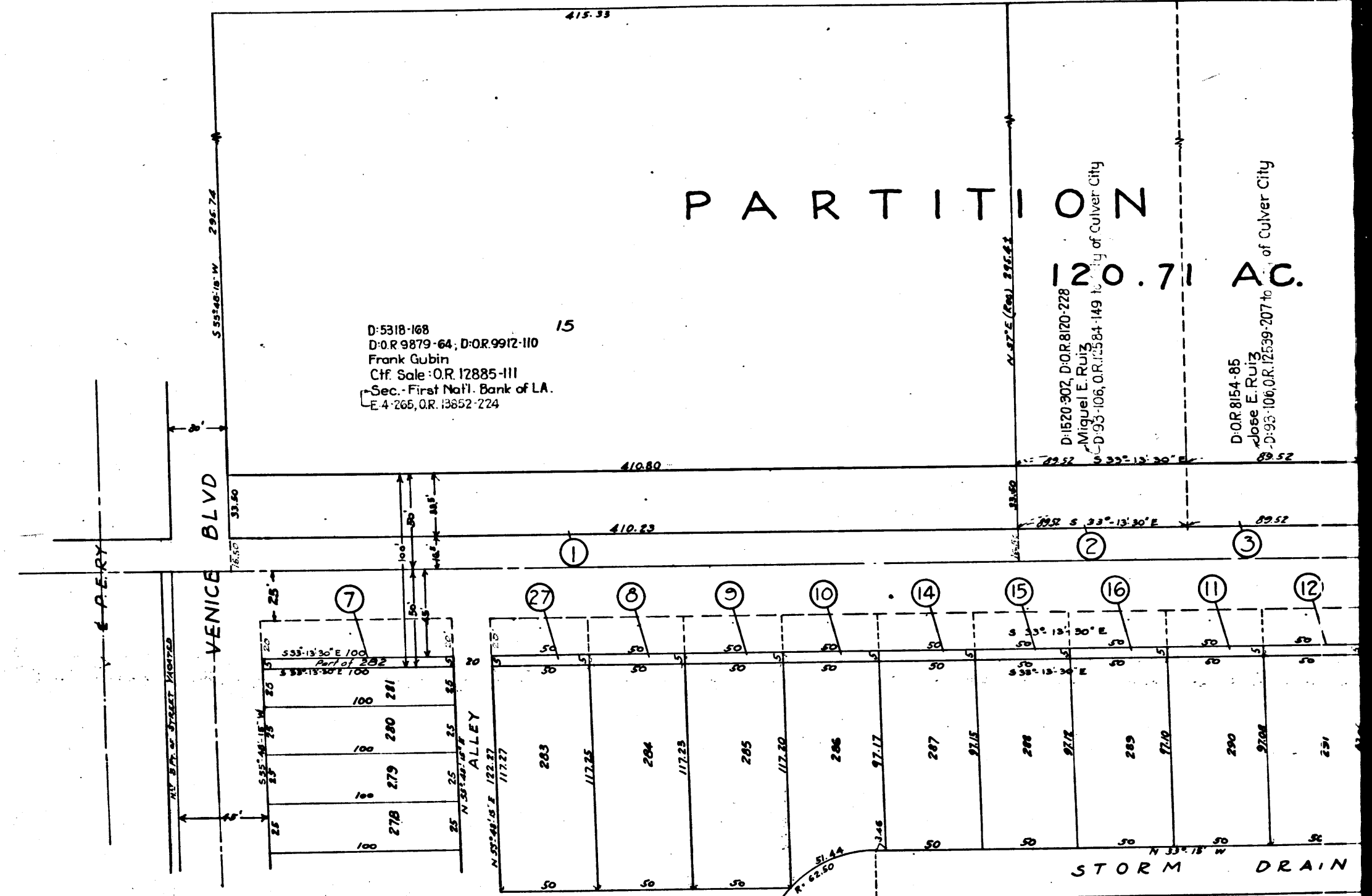

D:5318-168  
D:0.R.9879-64, D:0.R.9912-110  
Frank Gubin  
Chf. Sale: O.R. 12885-111  
Sec. - First Nat'l. Bank of L.A.  
E 4-265, O.R. 13652-224

**PARTITION**  
120.71 AC.

D:1620-902, D:0.R.8170-228  
Miguel E. Ruiz  
D:0.95-106, O.R. 12384-149  
City of Culver City

D:0.R.8154-85  
Jose E. Ruiz  
D:0.95-106, O.R. 12399-207  
City of Culver City

TRACT NO. 693

M. B. 76, - PAGE 34

Red coloring denotes land to be acquired.

I hereby certify that the diagram hereon was approved  
by the City Council of the City of Culver City, at a meeting  
thereof held  
1928  
City Clerk

16  
C.F. 11771 -