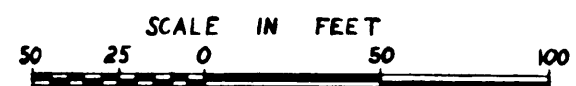
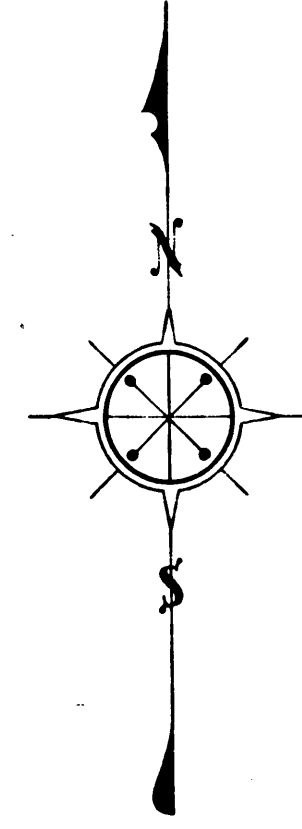

**EXHIBIT "A"**  
**ACQUISITION & IMPROVEMENT DISTRICT NO. 267**  
**OF THE COUNTY OF LOS ANGELES**  
 FOR  
**WIDENING, IMPROVEMENT OF AND WORK UPON**  
**GARVEY AVENUE**  
 MAP SHOWING PROPERTY TO BE ACQUIRED IN ACCORDANCE WITH THE PROVISIONS OF THE  
 "ACQUISITION AND IMPROVEMENT ACT OF 1925"; APPROVED MAY 23, 1925.  
 SCALE 1" = 50' DECEMBER, 1929.  
**J.E. ROCKHOLD - COUNTY SURVEYOR**



**LEGEND**  
 LAND SOUGHT TO BE ACQUIRED COLORED RED.  
 NUMBERS IN CIRCLES INDICATE PARCELS SOUGHT  
 TO BE CONDEMNED.  
 THE PARCELS ARE DESCRIBED IN PARAGRAPH VII  
 OF THE COMPLAINT.  
 PORTION COLORED RED SHOWS LOCATION, THE  
 GENERAL ROUTE AND TERMINI OF PUBLIC ROAD  
 TO BE CONDEMNED.

Sht. 36-44  
*Superior Court Case No. 297895*  
*Suit for Condemnation*  
*Filed Feb. 28<sup>th</sup> 1930*  
*County of Los Angeles, Pltff.*  
*vs*  
*Carl J. Baack et al, Defendants.*  
*Proceedings abandoned June 1, 1931.*

C.F. 1774 -

A&I DISTRICT No 267	
DRAWN BY T.L. HOWARD	Feb. 1929
TRACED BY T.L. HOWARD	Feb. 1929
CHECKED BY L.D. MULFORD	Feb. 1929

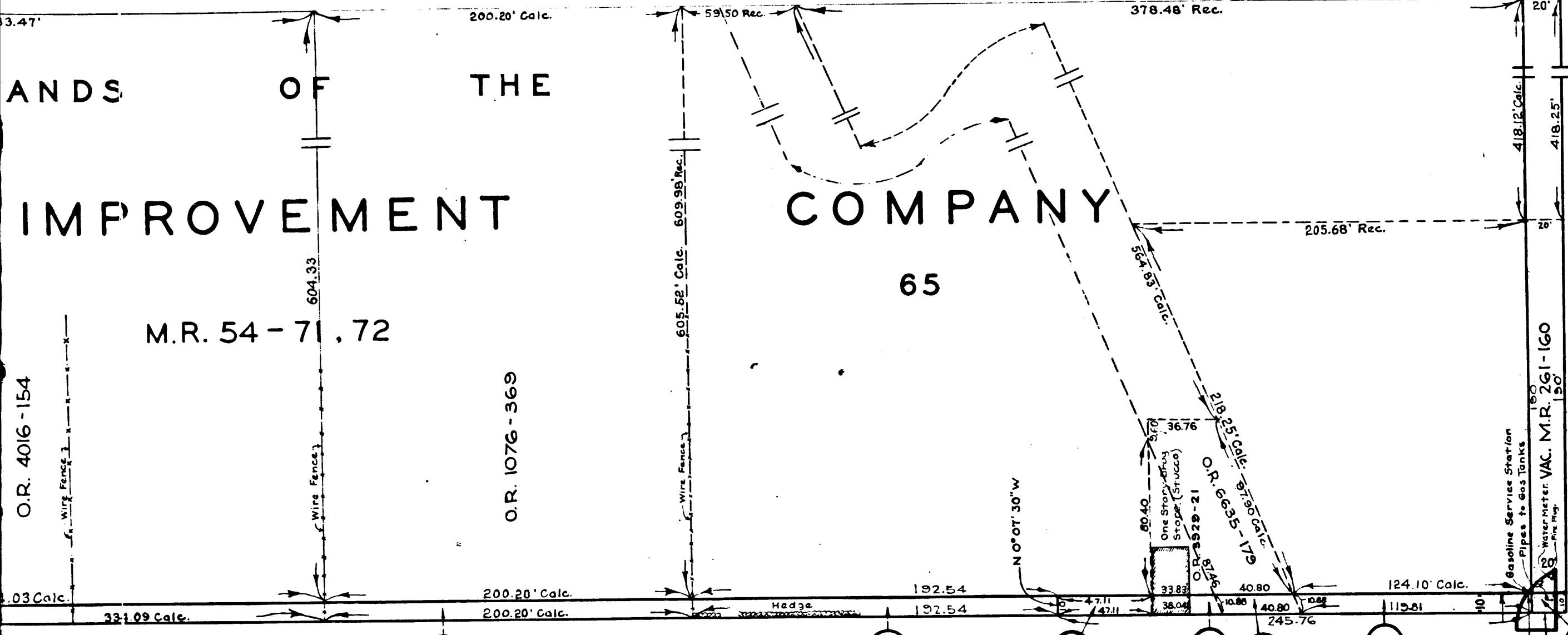

BLVD.  
N 0° 33' 15" W

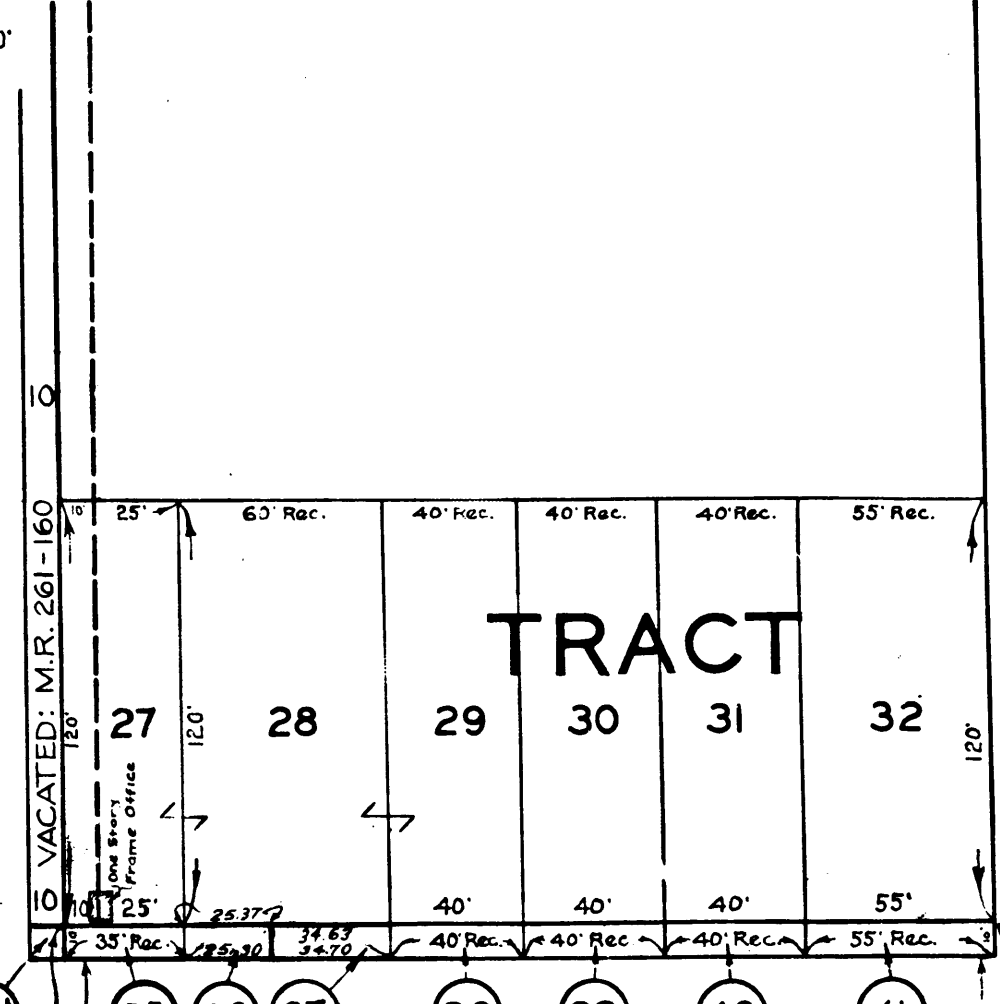

GLADYS AVE.  
N 0° 38' 10" W

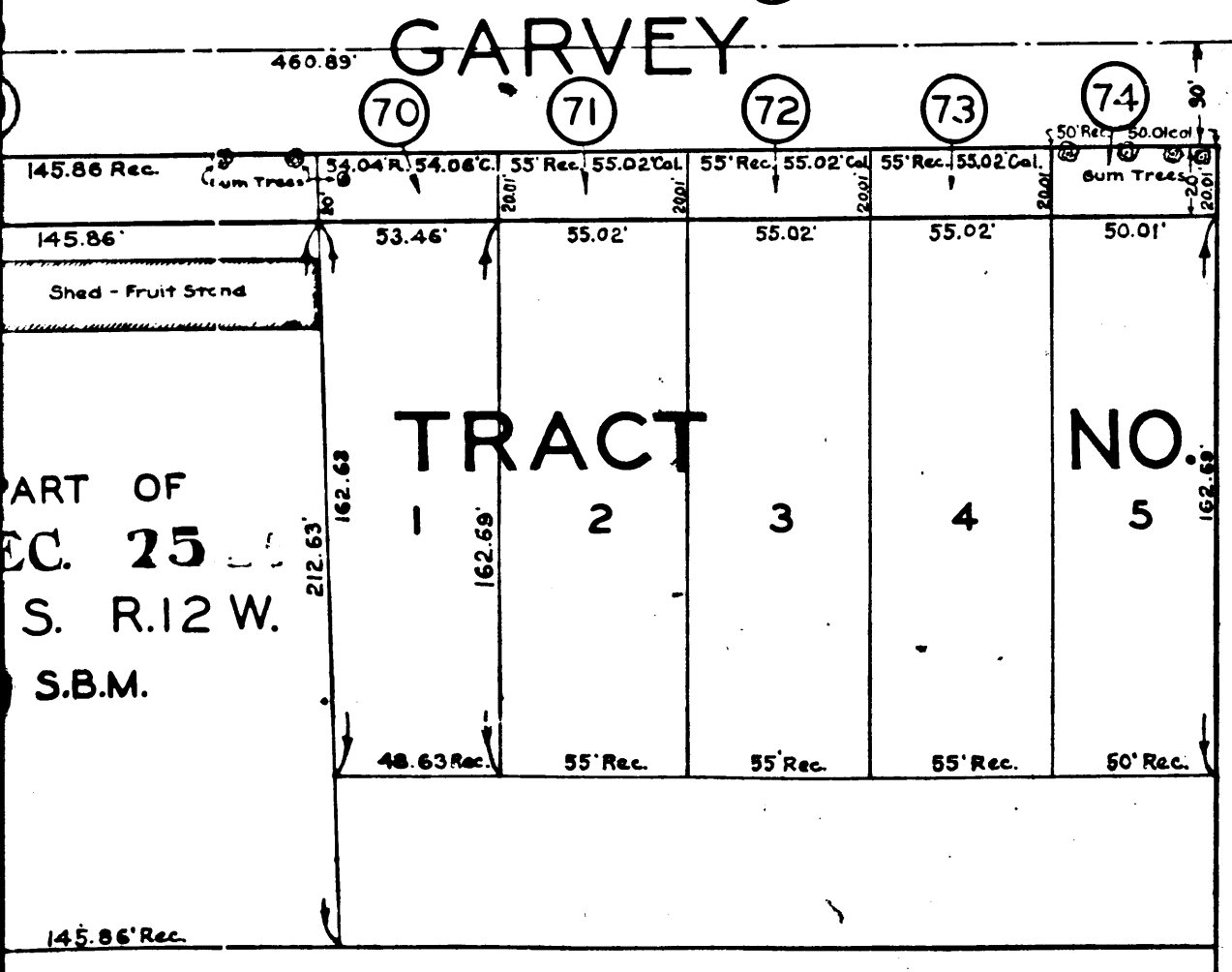
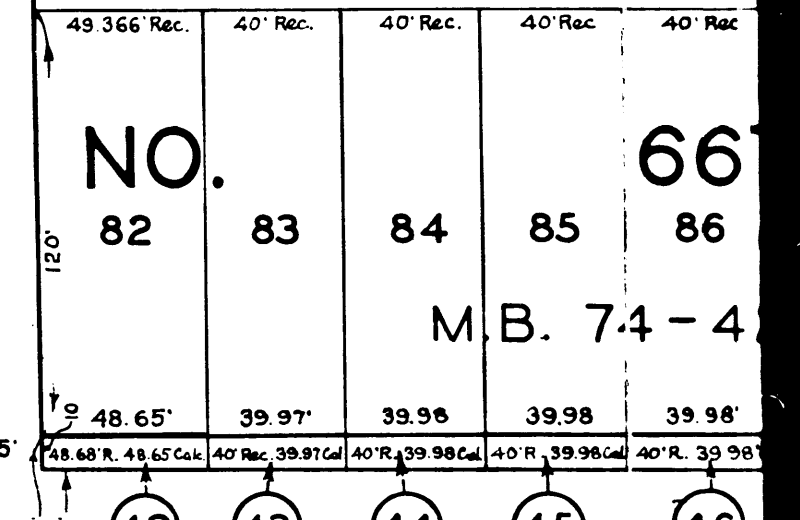

PINE ST.  
S 1° 35' 20" W

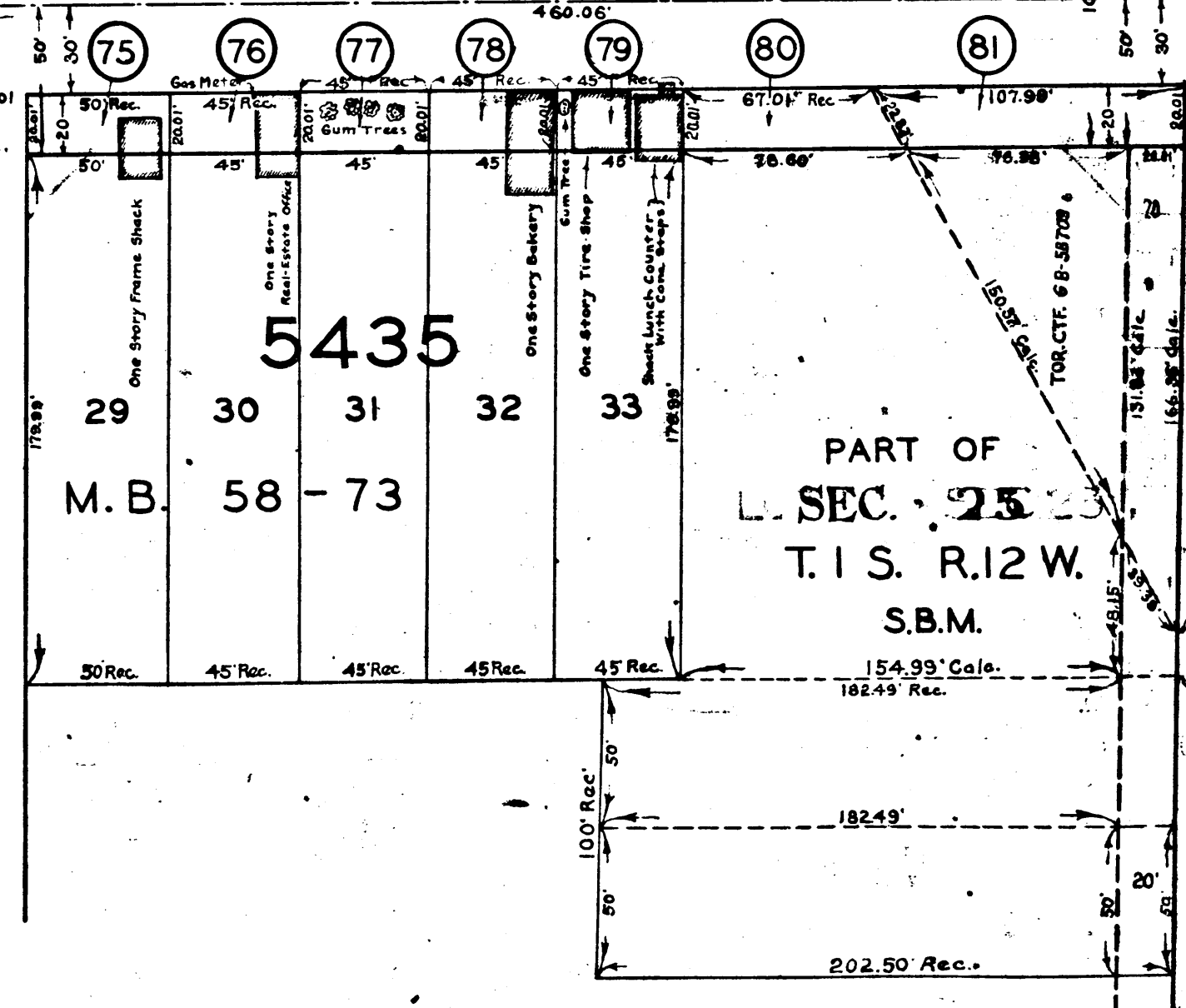

SAN GABRIEL  
S 1° 35' 15" W

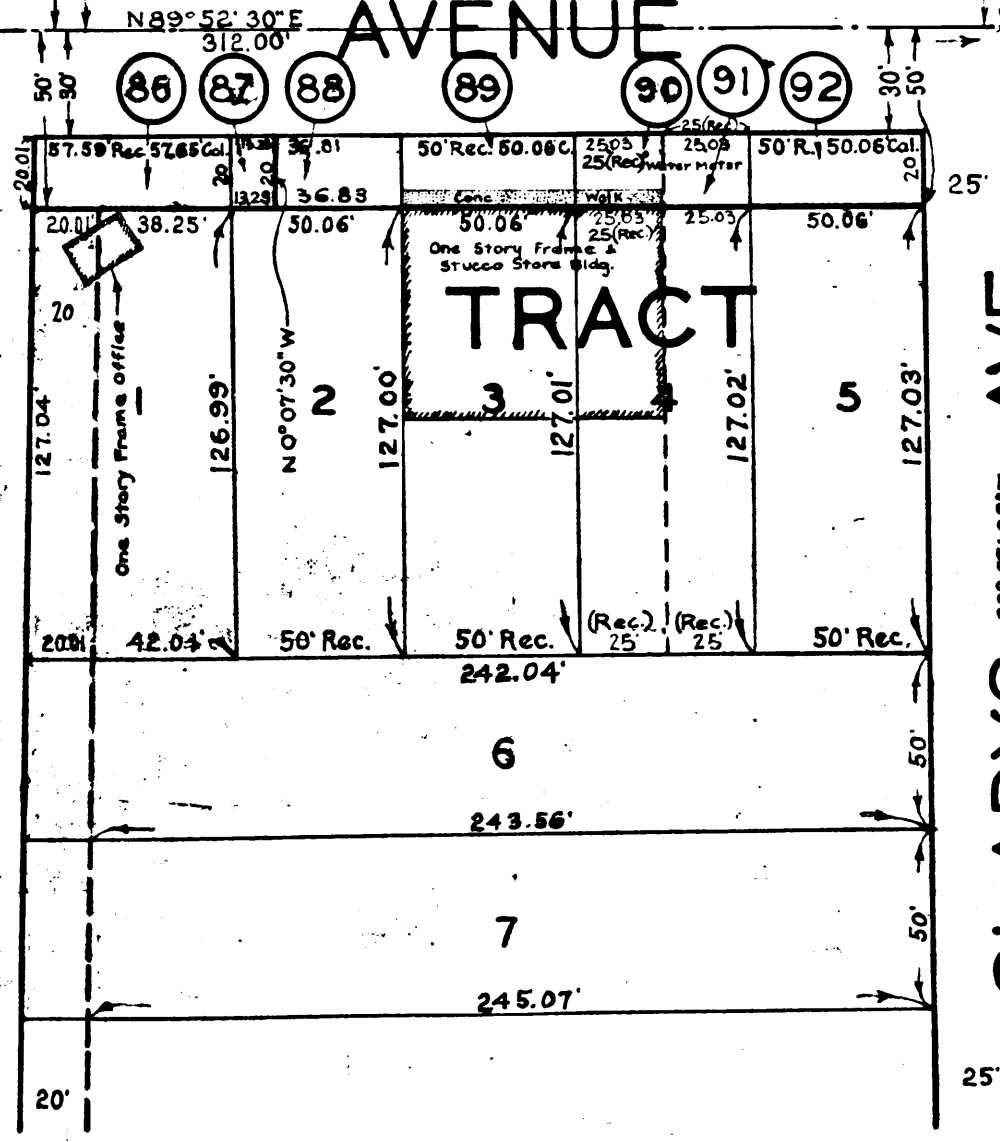

GLADYS AVE.  
S 0° 07' 25" W

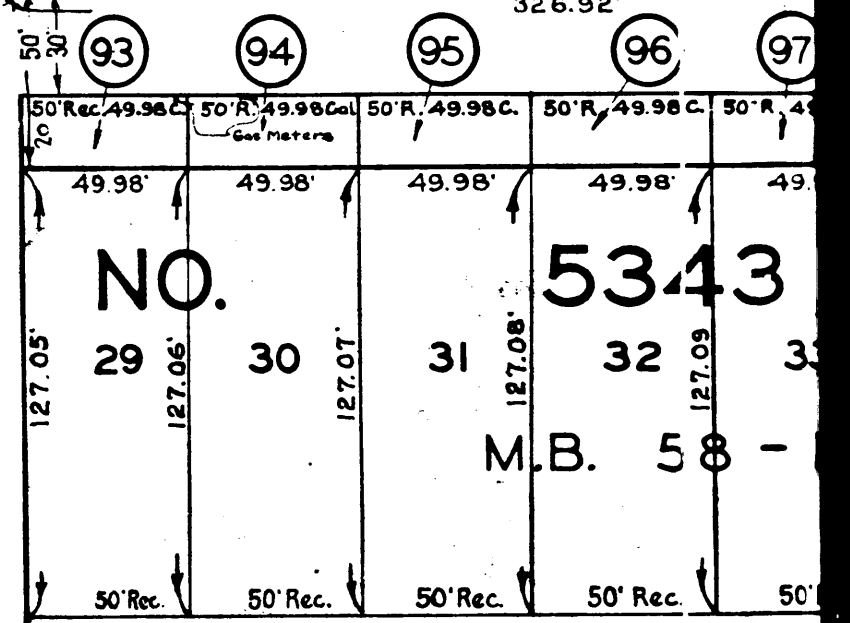

C.F. 1774 -

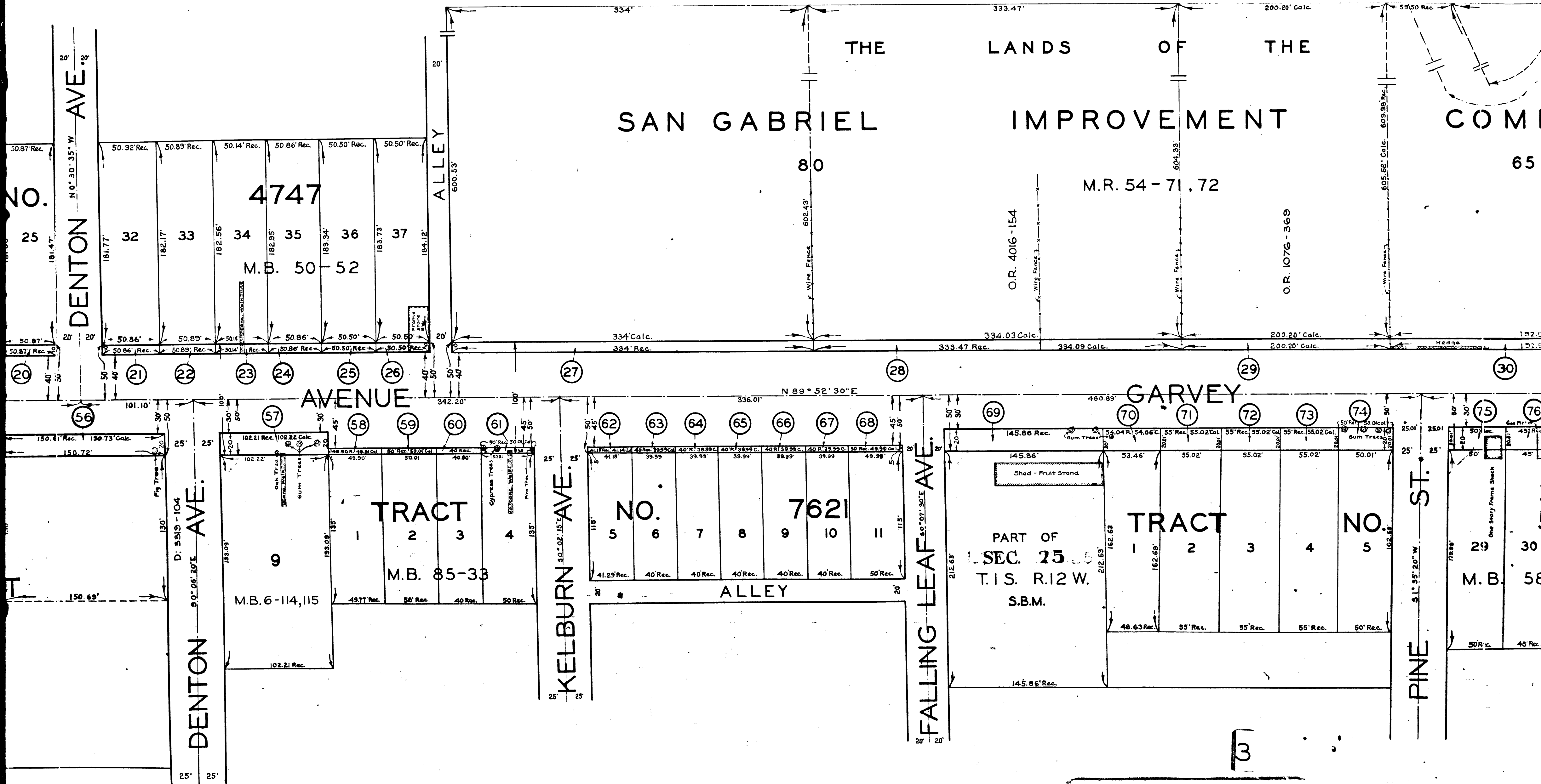

NO. 25  
DENTON AVE. N 0° 30' 35" W

DENTON AVE. S 0° 06' 20" E

KELBURN AVE. S 0° 02' 15" E

FALLING LEAF AVE. S 0° 07' 30" E

PINE ST. S 1° 35' 20" W

THE LANDS OF THE  
SAN GABRIEL IMPROVEMENT  
COM

4747

M.B. 50-52

TRACT

M.B. 85-33

NO.

7621

PART OF  
SEC. 25  
T.1S. R.12W.  
S.B.M.

TRACT

NO.

M.B. 58

M.R. 54-71, 72

C.F. 1774 -

3

THE LANDS OF THE  
**SAN GABRIEL IMPROVEMENT COMPANY**

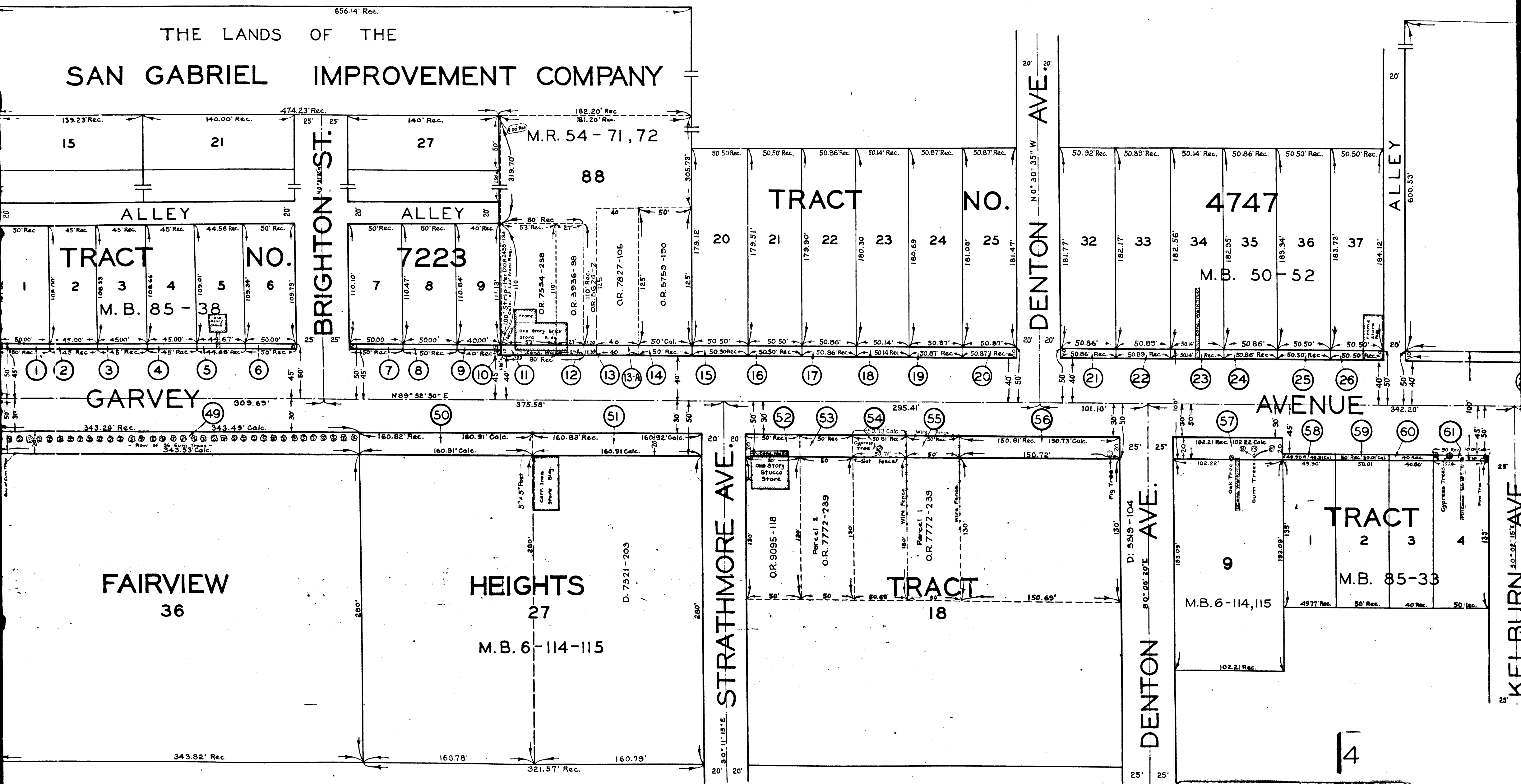

**FAIRVIEW**  
36

**HEIGHTS**  
27  
M.B. 6-114-115

**STRATHMORE AVE.**

**DENTON AVE.**

**DENTON AVE.**

**KELBURN AVE.**

C.F. 1774 -

THE LANDS OF THE  
**SAN GABRIEL IMPROVEMENT COMPANY**

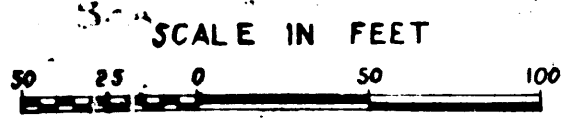
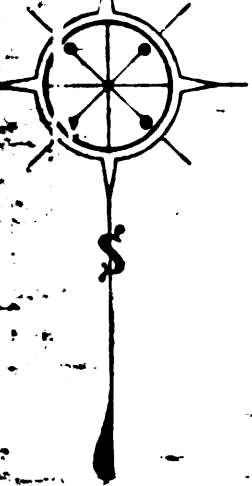
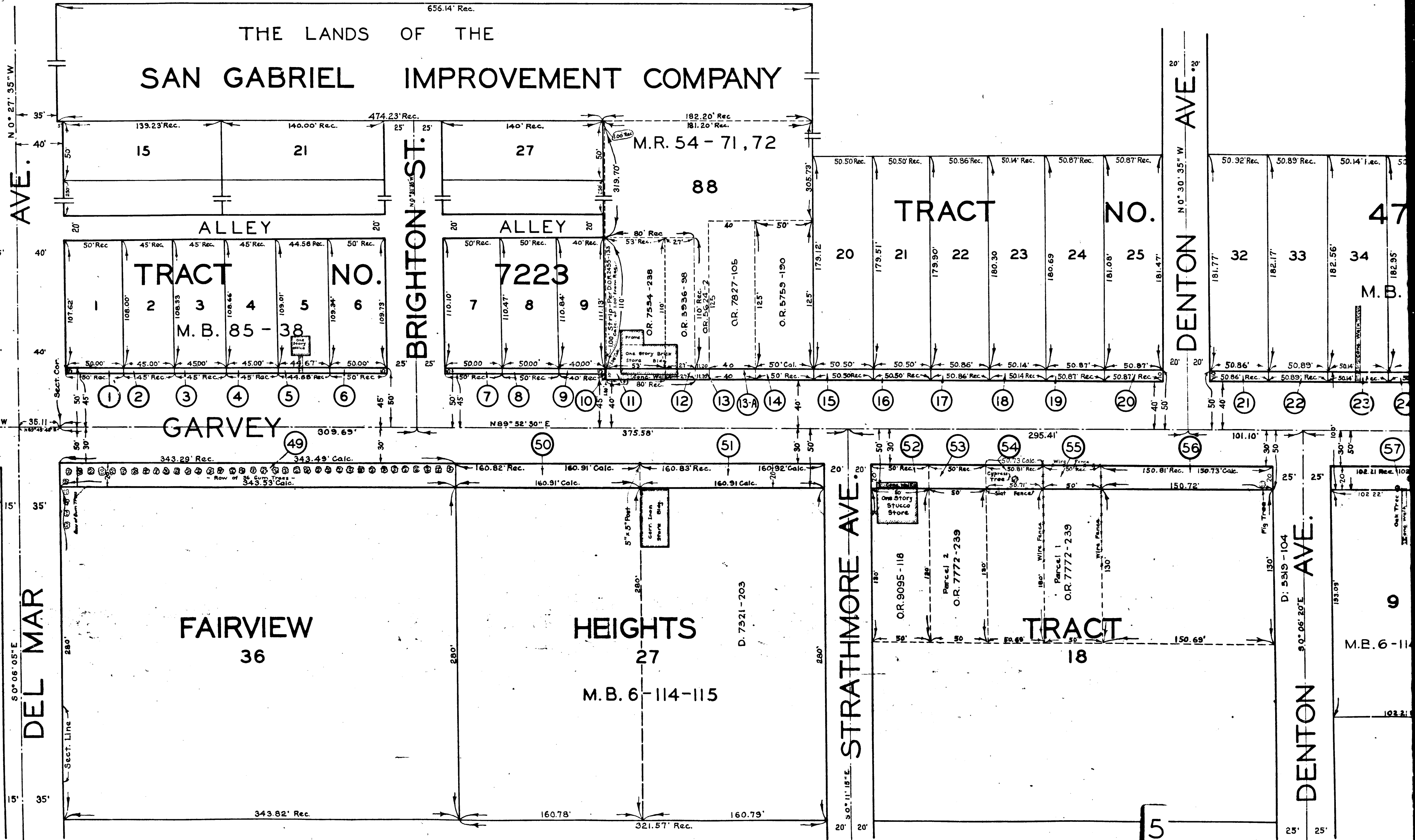

C.F. 1774 -