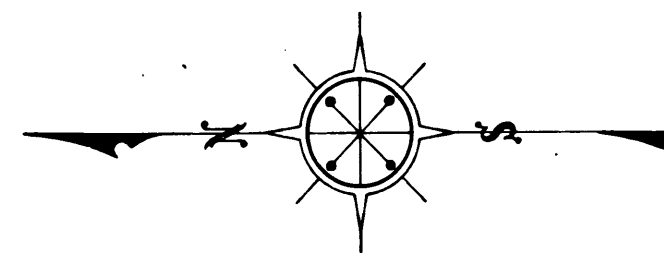

**EXHIBIT "A"**  
**ACQUISITION & IMPROVEMENT DISTRICT NO.153**  
**OF THE COUNTY OF LOS ANGELES**  
 FOR  
**THE OPENING, WIDENING, EXTENDING, IMPROVEMENT OF AND WORK UPON**  
**OXFORD AVENUE**  
 MAP SHOWING PROPERTY TO BE ACQUIRED IN ACCORDANCE WITH THE PROVISIONS OF THE  
 "ACQUISITION AND IMPROVEMENT ACT OF 1925," APPROVED MAY 23, 1925.  
 SCALE 1" = 50' DECEMBER, 1929.  
**J.E. ROCKHOLD, COUNTY SURVEYOR.**

**LEGEND**  
 LAND SOUGHT TO BE ACQUIRED COLORED RED.  
 NUMBERS IN CIRCLES INDICATE PARCELS SOUGHT  
 TO BE CONDEMNED.  
 THE PARCELS ARE DESCRIBED IN PARAGRAPH VII  
 OF THE COMPLAINT.  
 PORTION COLORED RED SHOWS LOCATION, THE  
 GENERAL ROUTE AND TERMINI OF PUBLIC ROAD  
 TO BE CONDEMNED.  
 PORTION COLORED YELLOW SHOWS LOCATION  
 OF EASEMENTS SOUGHT TO BE ACQUIRED FOR  
 WATER MAIN PURPOSES.



SCALE: 1" = 50'

Sh. 44  
*Superior Court Case No. 297622*  
*Suit for Condemnation*  
*Filed Feb. 25<sup>th</sup> 1930*  
*County of Los Angeles, Pltff.*  
*vs*  
*John S. Boyd et al., Defendants.*  
*Proceedings abandoned Dec. 11, 1937*

*Negative of this map filed in Elec*  
*Print Dept. as Negative No. 92*

11  
**C.F. 1775 -**

1 SHEET  
 A & I DISTRICT NO. 153  
 DRAWN BY T.L. HOWARD, APR 1929  
 TRACED BY T.L. HOWARD, APR 1929  
 CHECKED BY L.D. MULFORD, APR 1929

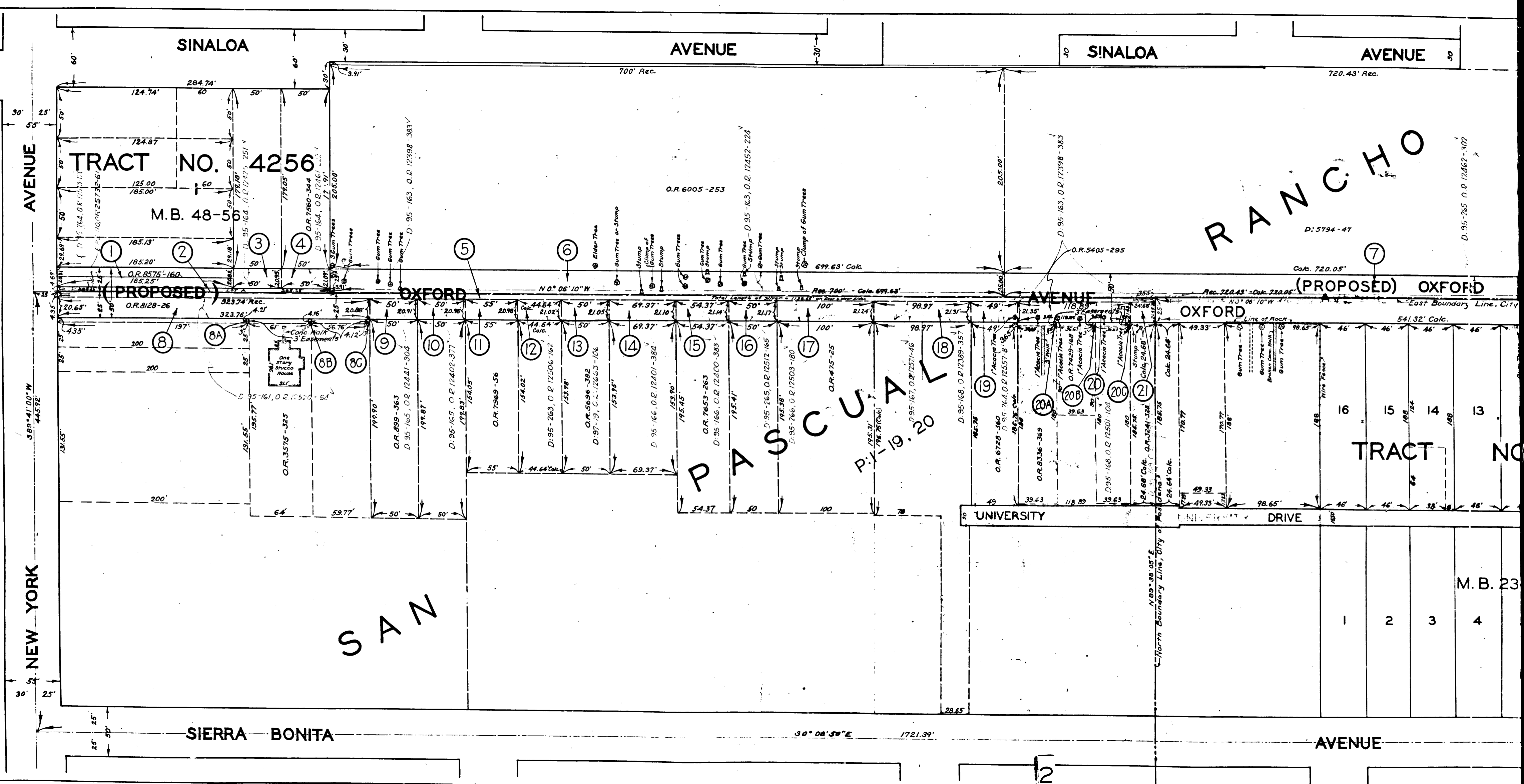

**TRACT NO. 4256**  
**M.B. 48-56**

**RANCHO**

**PASCUAL**

**TRACT NO.**

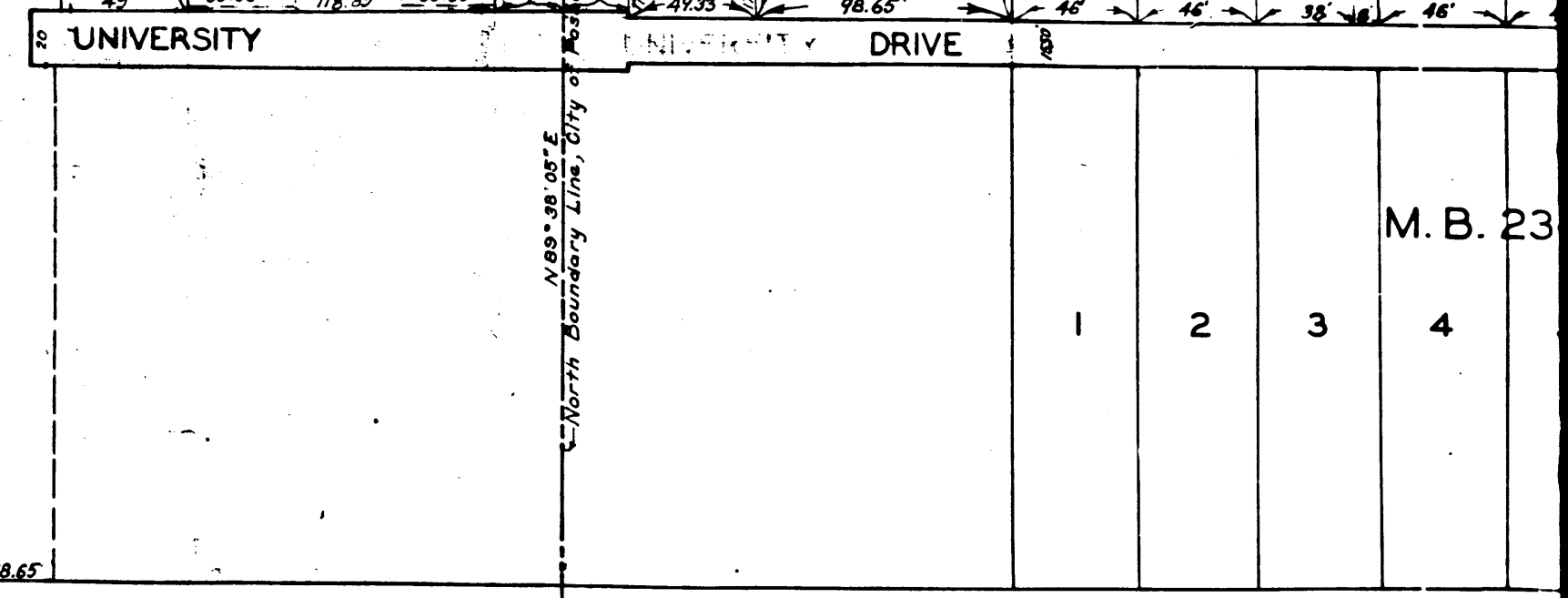

M.B. 23

C.F. 1775 -