

EXHIBIT "A"
ACQUISITION & IMPROVEMENT DISTRICT NO 1
OF THE CITY OF MANHATTAN BEACH
FOR
THE OPENING, WIDENING, EXTENDING AND IMPROVEMENT OF & WORK ON
EL CAMINO REAL

MAP SHOWING PROPERTY TO BE ACQUIRED, ALL IN ACCORDANCE WITH THE PROVISIONS OF THE "ACQUISITION AND IMPROVEMENT ACT OF 1925," APPROVED MAY 23RD, 1925, COMMONLY KNOWN AS THE "MATTOON ACT"

SCALE 1"=100' MAR. 1930
L. C. LULL - ENGINEER

LEGEND
LAND SOUGHT TO BE ACQUIRED SHOWN IN RED.
NUMBERS IN CIRCLES INDICATE PARCELS SOUGHT TO BE CONDEMNED
THE PARCELS ARE DESCRIBED IN PARAGRAPH VII OF THE COMPLAINT.
PORTION COLORED RED SHOWS LOCATION, GENERAL ROUTE, AND
TERMINI OF PUBLIC ROAD TO BE CONDEMNED.

Jnt. 25
Superior Court Case No. 300,196
Suit for Condemnation
Filed Apr. 2 1930
City of Manhattan Beach Plffs.
vs.
General Chemical Co., et al. - Def.

Interlocutory judgment as to all parcels except 3, 3, 36, 43 + 46 rendered Dec. 2 1930, Jnt. 25 1930.
Interlocutory judgment as to parcels 3, 3, 36, 43 + 46 rendered Dec. 25 1930, Jnt. 25 1930.
Order authorizing Plaintiff to take immediate possession rendered July 22 1930.

Final judgment in favor of Plaintiff as to parcels 3, 3, 36, 43 + 46 rendered March 11 1931.
J. C. Lull, Engineer

El Camino Real changed to Sepulveda Blvd. - Ord. 109, Ord. 388.

C.F. 1784 -

PAGE 182

142

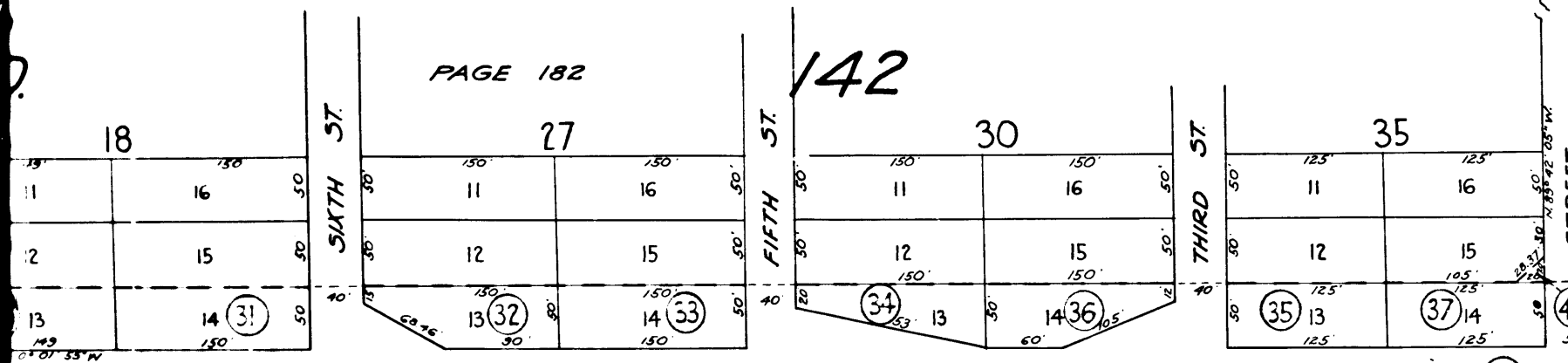

PARTITION OF PROPERTY
FORMERLY OF THE
REDONDO LAND CO.
R.F. 140

SUBDIVISION OF PART OF RANCHO SAUSAL REDONDO AS PER MAP
IN SUPERIOR COURT CASE NO. 11629 OF L.A. CO, CALIF. C.F. MAP NO. 218.

PAGE 182

142

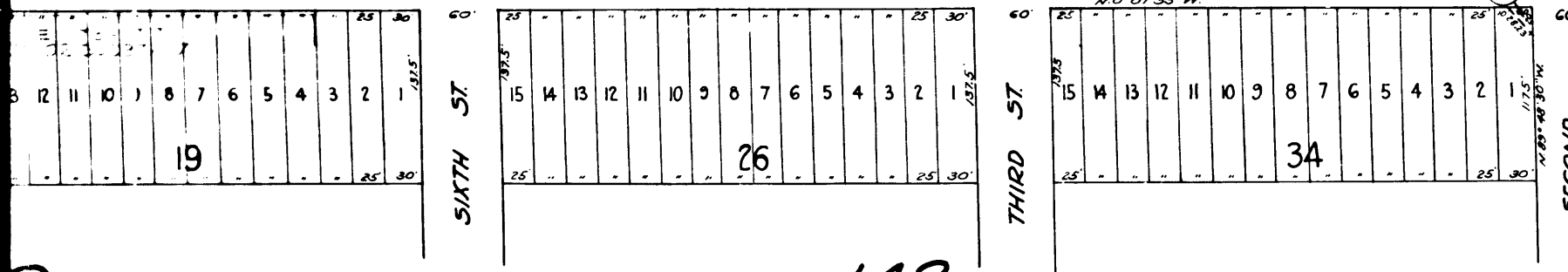

CARNATION

VILLA

TRACT

M. B. 7-42

SOUTHERN CALIFORNIA CONVENTION
HALL AND MARINE VIEW PARK
M. B. 18-2, 3.

LOT A TRACT NO

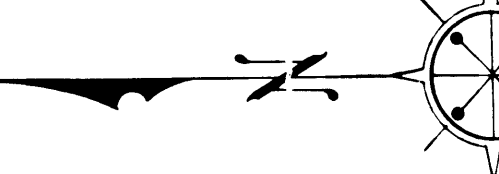

12

C.F. 1784 -

AMENDED MAP OF

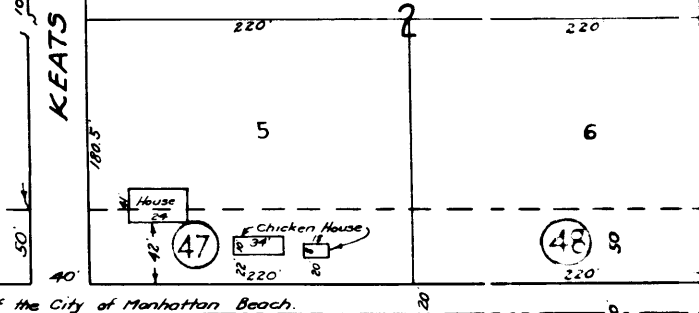

CO.

LOT 7 SEC 19

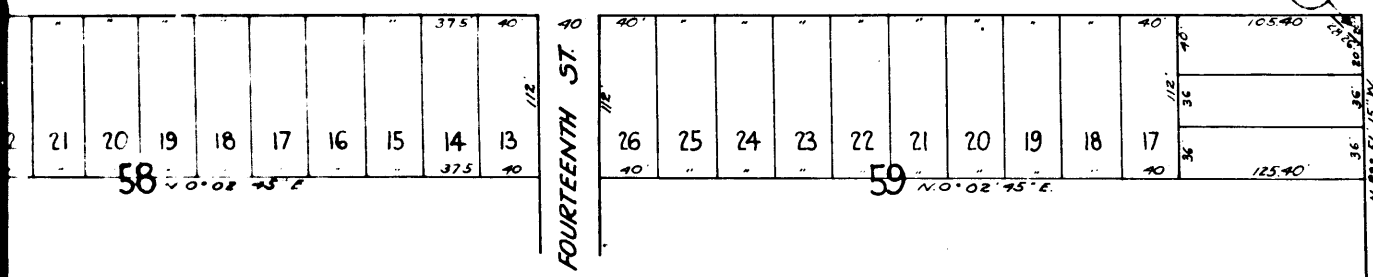
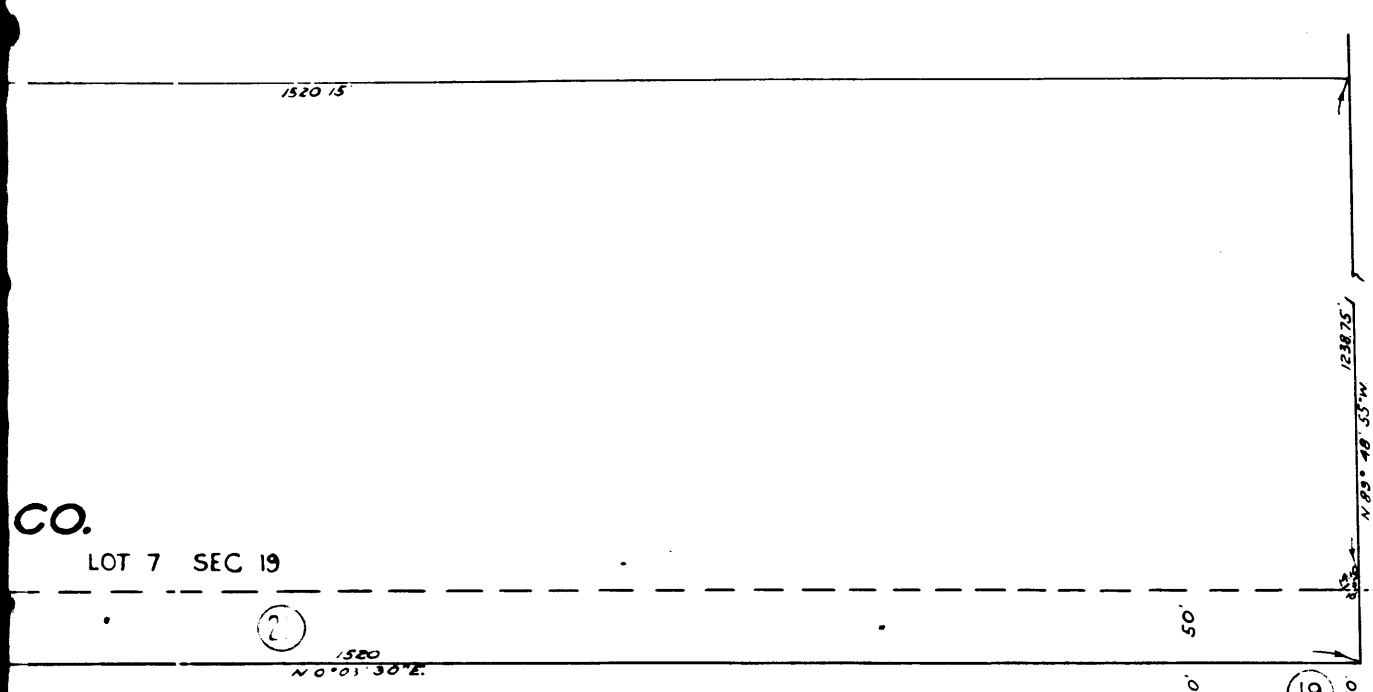

1638

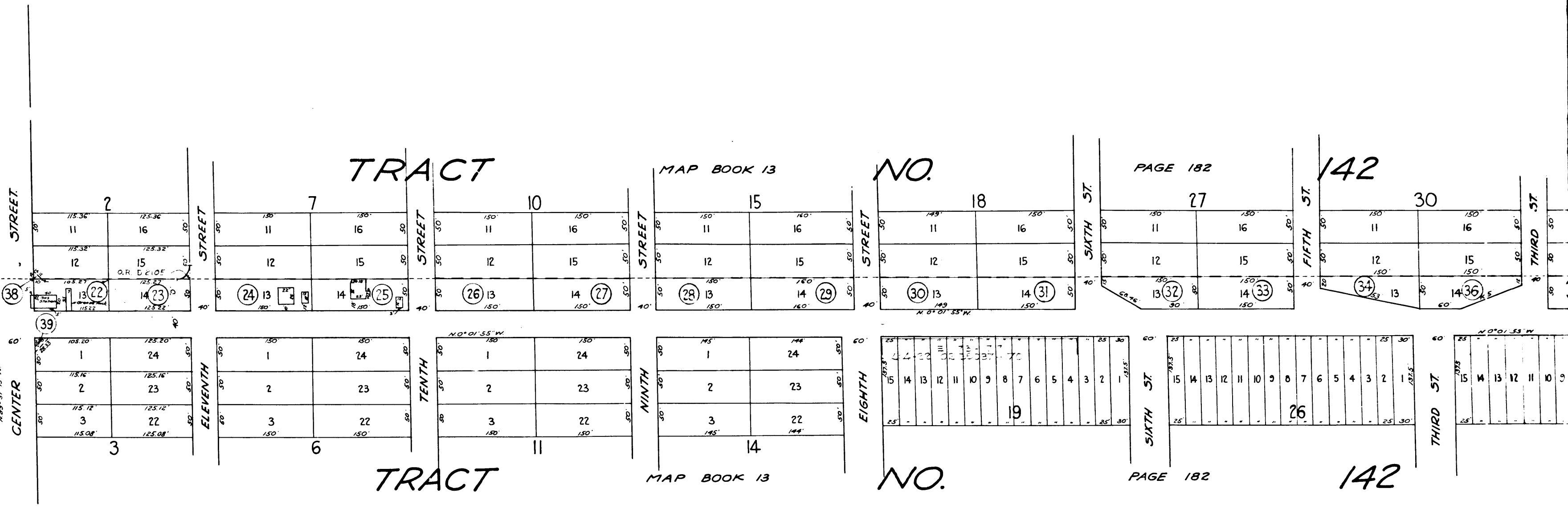

3

C.F. 1784 -

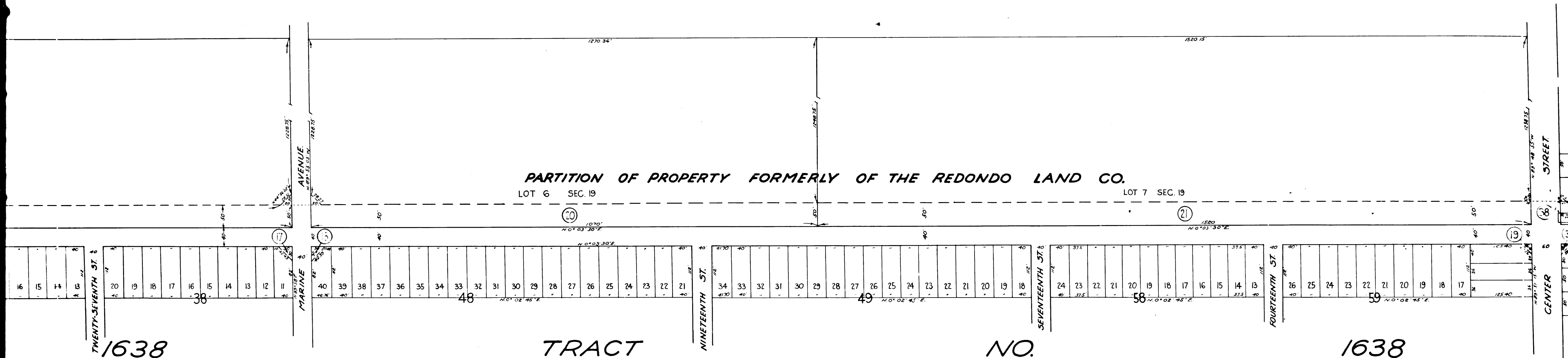

PARTITION OF PROPERTY FORMERLY OF THE REDONDO LAND CO.

LOT 6 SEC. 19

LOT 7 SEC. 19

1638

SHEET NO. 2 M.B. 22-142, 143.

TRACT

NO.

SHEET NO. 3 M.B. 23-34, 35.

1638

4

C.F. 1784 -

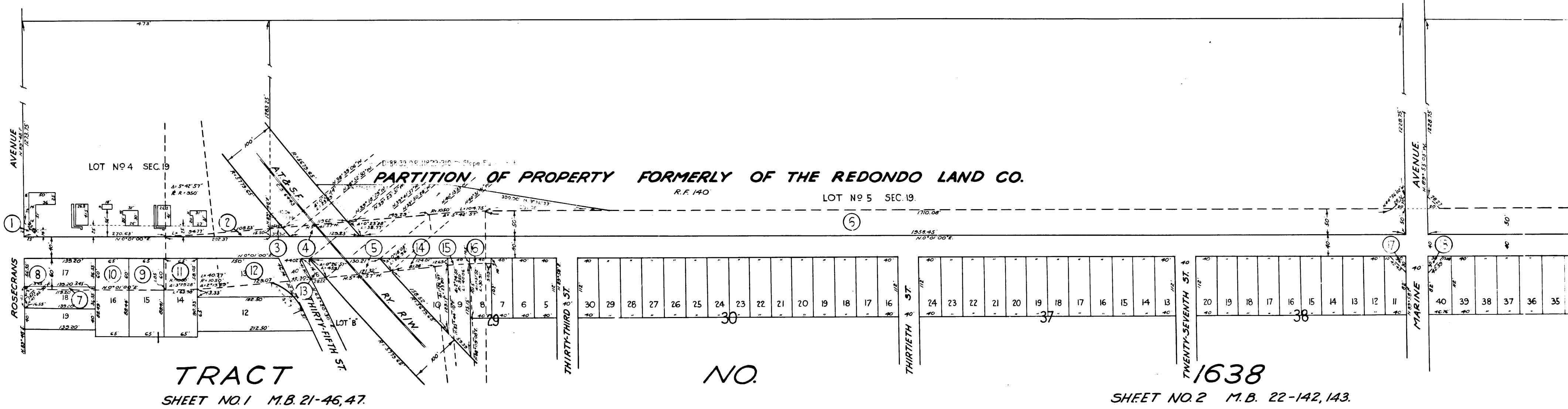

TRACT
SHEET NO. 1 M.B. 21-46, 47.

1638
SHEET NO. 2 M.B. 22-142, 143.

5

C.F. 1784 -