

V-A

A-5565

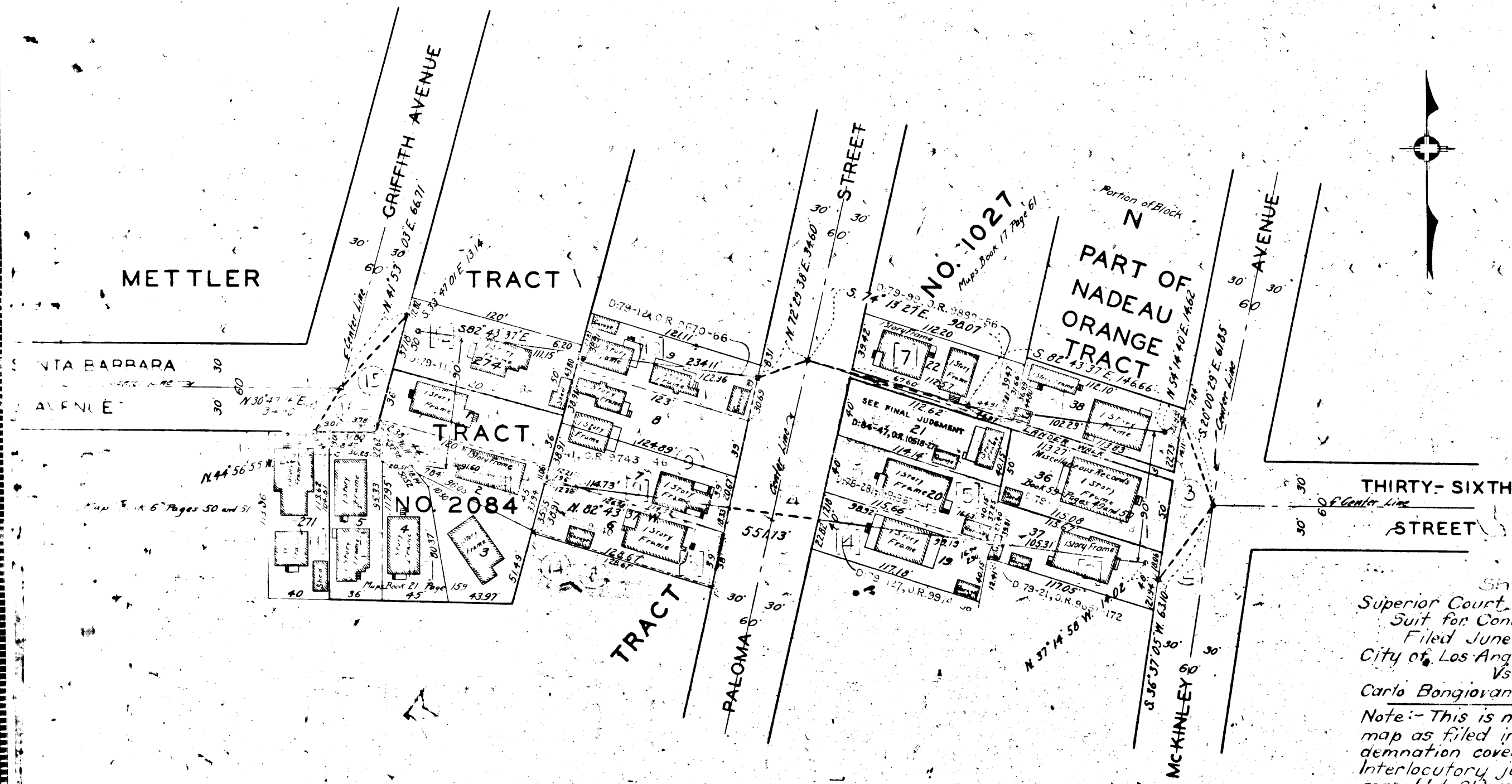

MAP
 SHOWING THE LAND TO BE CONDEMNED
 FOR THE
 OPENING EXTENDING AND LAYING OUT
 OF A NEW STREET TO BE KNOWN AS
SANTA BARBARA AVENUE
 BETWEEN
 MCKINLEY AVENUE AT THIRTY-SIXTH STREET
 AND
 GRIFFITH AVENUE AT SANTA BARBARA AVENUE
 IN THE
CITY OF LOS ANGELES CAL.

JOHN C. SHAW: CITY ENGINEER

APRIL 1929

SCALE: 1 INCH = 50 FEET

IN ACCORDANCE WITH ORDINANCE NO. 64652

Sh't 27
 Superior Court, Case No. 303523
 Suit for Condemnation
 Filed June 3rd 1930
 City of Los Angeles, Plaintiff
 Vs
 Carlo Bongiovanni et al, Def.
 Note: - This is not a copy of the
 map as filed in this case. Con-
 demnation covers lot 21 only.
 Interlocutory judgment as per
 map, (lot 21), rendered Dec. 6
 1930, Judg. Ok. 763-356.
 Final judgment in favor of Pl'tff. as
 per this map, rendered Dec. 16, 1930.

D: 84-47, O.R. 10518 - 271.

Final judgment amended nunc pro tunc.
D: 84-62, O.R. 10584 - 285.

NOTES: Land to be condemned shown colored red.
 Figures in circles indicate the parcel numbers as
 set forth in paragraph of the complaint.
 Figures in brackets indicate the larger parcels as set
 forth in paragraph of the complaint.
 Dotted lines and dimensions show property holdings
 in those cases where they differ from recorded
 subdivisions.

Dedicating Area Subdividing Control

CALCULATIONS BY HOYT
CHECKED BY READ

80791

A-5565