

1003-A

1003-A

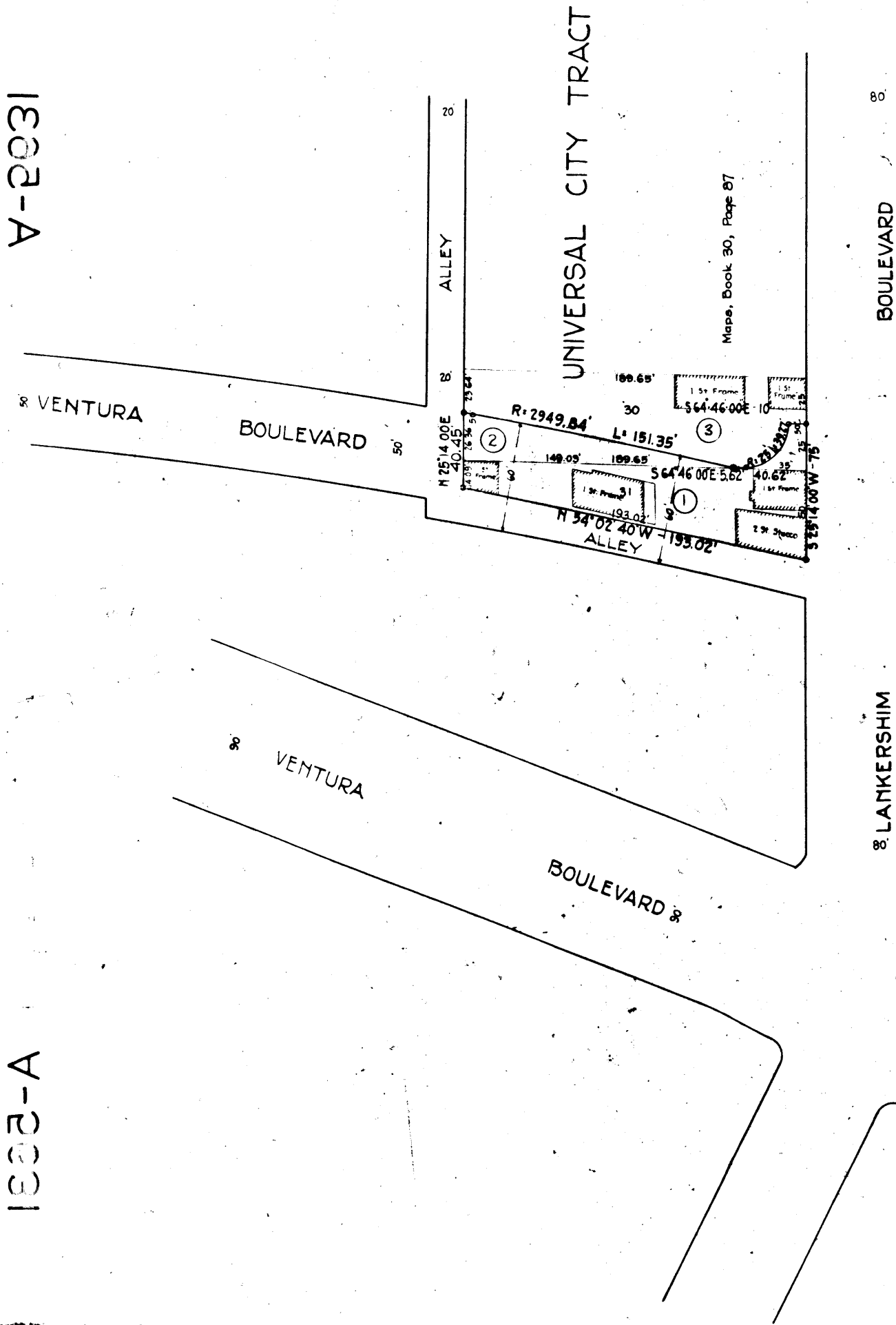

MAP
 SHOWING LAND TO BE CONDEMNED
 FOR THE LAYING OUT OPENING AND EXTENDING OF
 VENTURA BOULEVARD
 (NORTHEASTERLY ROADWAY)
 FROM
 LANKERSHIM BOULEVARD
 TO THE
 FIRST ALLEY NORTHWESTERLY OF LANKERSHIM BOULEVARD
 IN THE CITY OF LOS ANGELES, CAL.
 IN ACCORDANCE WITH ORDINANCE NO. 64148
 JOHN C. SHAW, CITY ENGINEER, JULY 1929
 SCALE 1 INCH = 50 FEET

NOTE: Land to be condemned shown colored red
 Figures in circles indicate block numbers as set forth in
 paragraph IX of the ordinance
 The bearing of N 34° 02' 40" E of the northwesterly line of Lankershim
 Boulevard as shown on map of Universal City Tract as shown in
 book 30, page 87 of Maps, Records of Los Angeles County, was
 taken as the basis of bearings shown on this map.

Superior Court Case No. 1
 Suit to condemn
 Filed
 City of Los Angeles, 1929
 Charles A. Shaw, City Engineer
 map made by
 July 1929
 Final map of
 map

A-5631