

Superior Court Case No. 301927
 Suit for Condemnation
 Filed May 1st 1931
 City of Los Angeles, Plaintiff
 Vs
 Anthony Link et al, Defendants
 Interlocutory judgment as to parcels 6 and 15, rendered July 6th 1931. Judg. Rk. 777-328.
 Interlocutory judgment as to all parcels, rendered Nov. 13th 1931. Judg. Rk. 738-80.
 Final judgment in favor of P.H.F. as per map, rendered April 5th 1932.
 D:86-128, O.R. 11478-276.

ACQUISITION AND IMPROVEMENT
DISTRICT NO. 1
 OF THE CITY OF LOS ANGELES
MAP

SHOWING PROPERTY TO BE ACQUIRED
 FOR THE
**OPENING WIDENING AND LAYING OUT OF
 WEST BOULEVARD**
 BETWEEN A POINT TEN FEET NORTHERLY OF THE NORTH LINE OF THAT PORTION OF
SIXTIETH STREET
 EXTENDING WESTERLY FROM WEST BOULEVARD
 AND
FLORENCE AVENUE
 ALSO
 FOR THE WIDENING OF
SEVENTY-FIRST STREET
 ADJACENT TO THE NORTHERLY LINE THEREOF FROM THE PROLONGED EASTERLY LINE OF
WEST BOULEVARD
 TO A POINT SIXTY-NINE AND SEVENTY-THREE HUNDREDTHS FEET EASTERLY
 THEREFROM, TOGETHER WITH THE ACQUIRING OF ADDITIONAL PROPERTY FOR
 PUBLIC STREET PURPOSES ADJACENT TO THE NORTHWESTERLY CORNER OF
WEST BOULEVARD AND REDONDO BOULEVARD
 ALSO

FOR ACQUIRING AN EASEMENT FOR PUBLIC CULVERT PURPOSES ADJACENT TO THE NORTHWESTERLY
 LINE OF THE FIRST ALLEY SOUTHEASTERLY OF SIXTY-SEVENTH STREET AND EXTENDING FROM A POINT
 TWENTY-THREE AND SIX HUNDREDTHS FEET SOUTHWESTERLY FROM THE FIRST ALLEY WESTERLY OF WEST BOULEVARD TO A
 POINT ONE HUNDRED TWENTY-FIVE AND TEN HUNDREDTHS FEET SOUTHWESTERLY FROM SAID LAST MENTIONED ALLEY

IN ACCORDANCE WITH THE PROVISIONS OF THE ACQUISITION AND
 IMPROVEMENT ACT OF 1925 APPROVED MAY 23, 1925 AS AMENDED TO DATE
 JOHN C. SHAW CITY ENGINEER, LOS ANGELES, CALIFORNIA, JULY 1929
 SCALE 1" INCH = 50 FEET

APPROVED AS TO FORM
 ERWIN P. WERNER, CITY ATTORNEY
 BY *[Signature]*
 DEPUTY

APPROVED
[Signature]
 CITY ENGINEER

NOTE:
 PROPERTY SOUGHT TO BE ACQUIRED FOR PUBLIC STREET PURPOSES AND LYING PARTLY WITHIN THE
 CITY OF LOS ANGELES AND PARTLY WITHIN THE CITY OF INGLEWOOD SHOWN COLORED RED.
 PROPERTY SOUGHT TO BE ACQUIRED AS AN EASEMENT FOR PUBLIC CULVERT PURPOSES SHOWN
 DOTTED LINES AND
 THE PLAT IN THIS MAP IS MADE IN ACCORDANCE WITH THE ACT OF MARCH 23, 1925 AS AMENDED
 THE PLATTING NOTICE OF THE CITY ENGINEER IN THE CITY OF LOS ANGELES
 AS SHOWN ON MAP OF TRACT NO. 5279, IN THE CITY OF LOS ANGELES COUNTY, WAS TAKEN AS THE BASIS OF BEARING OF THIS MAP
 ORDINANCE OF INTENTION NO. 64962 FINAL CITY ENGINEER NO. 64962

A-5000

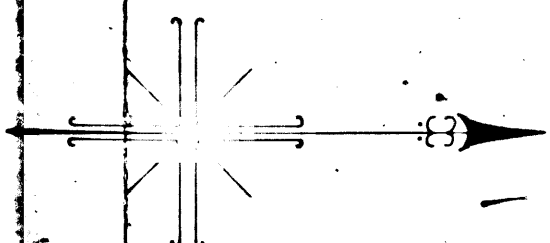

PART OF
NORTHWEST ONE-QUARTER SECTION 22, TOWNSHIP 2 SOUTH, RANGE 14 WEST. S.B.B. AND M.

TRACT
O. 5357
Maps Book 56, Pages 95 and 96

These deeds pertain to land lying in West Boulevard as said
West Boulevard is shown hereon, and are not for widening purposes

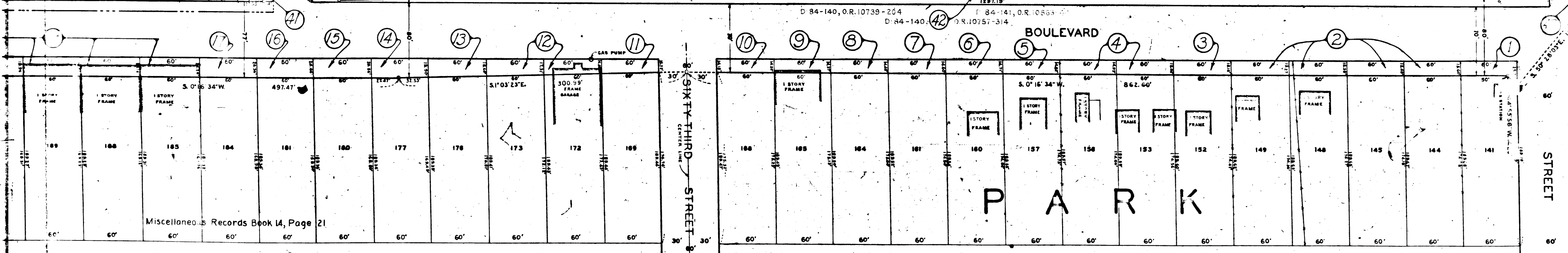

Miscellaneous Records Book 14, Page 21

D 84-140, O.R. 10739-204
D 84-140, O.R. 10757-314

P
A
R
K

F

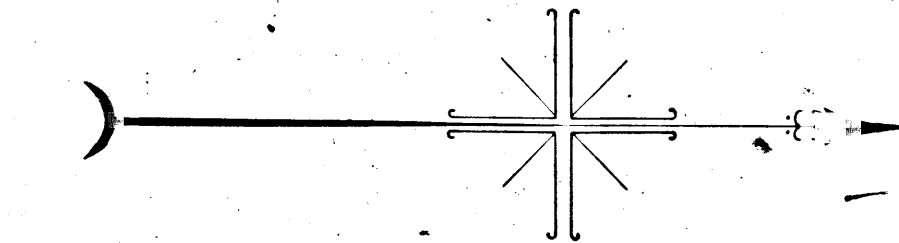
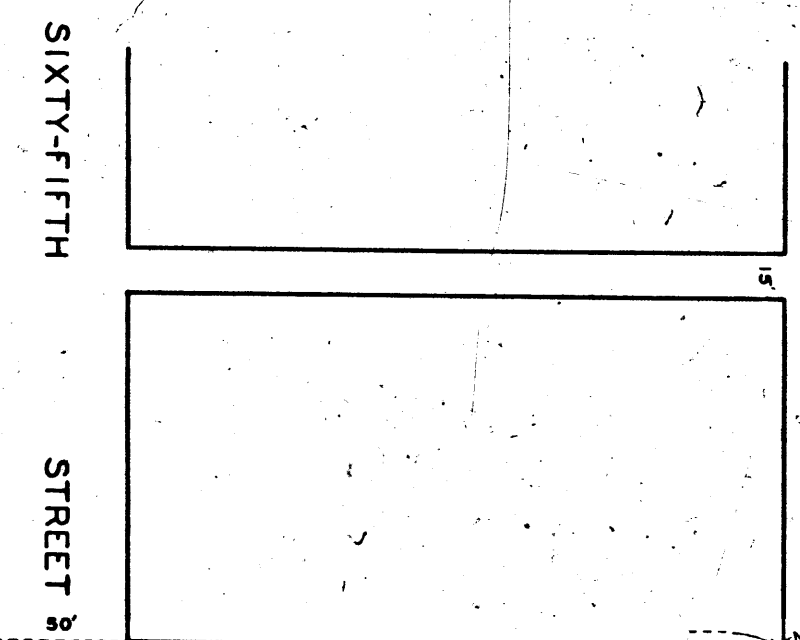
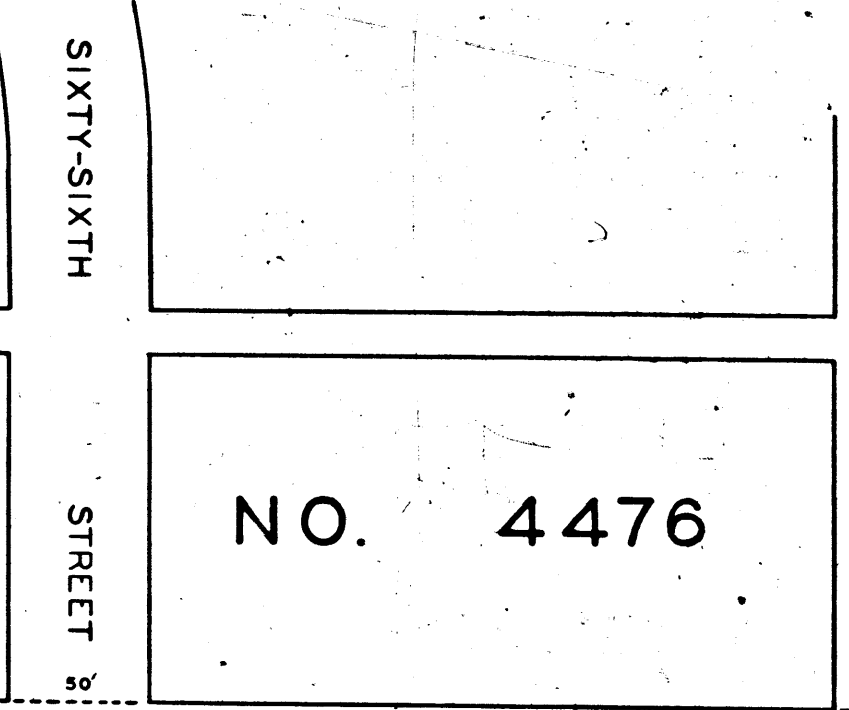
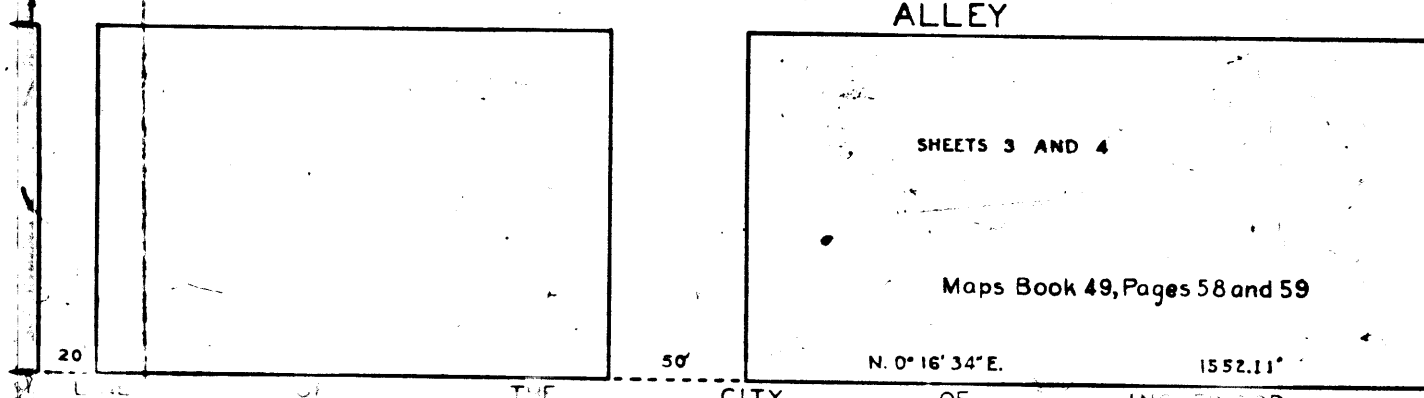
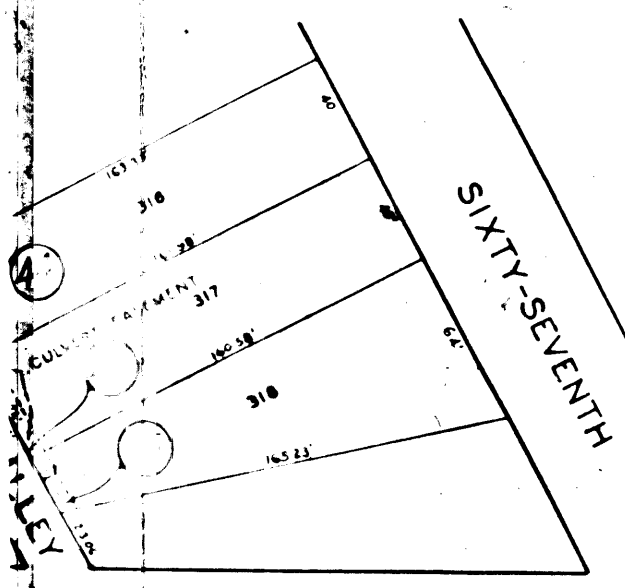

HYDE PARK

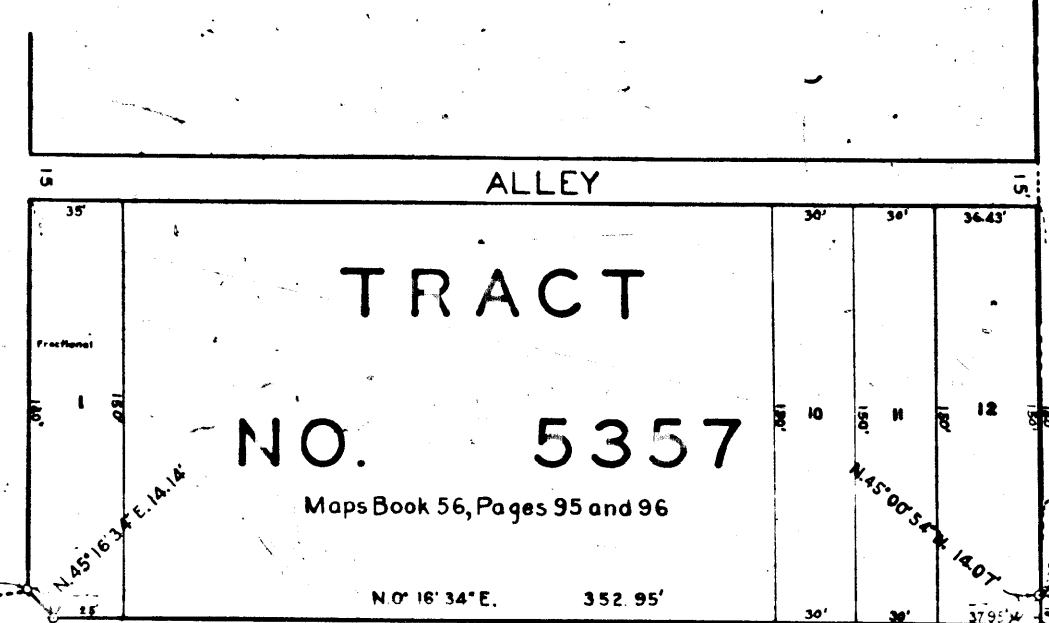

SIXTY-FOURTH STREET

LINE OF THE CITY OF LOS ANGELES

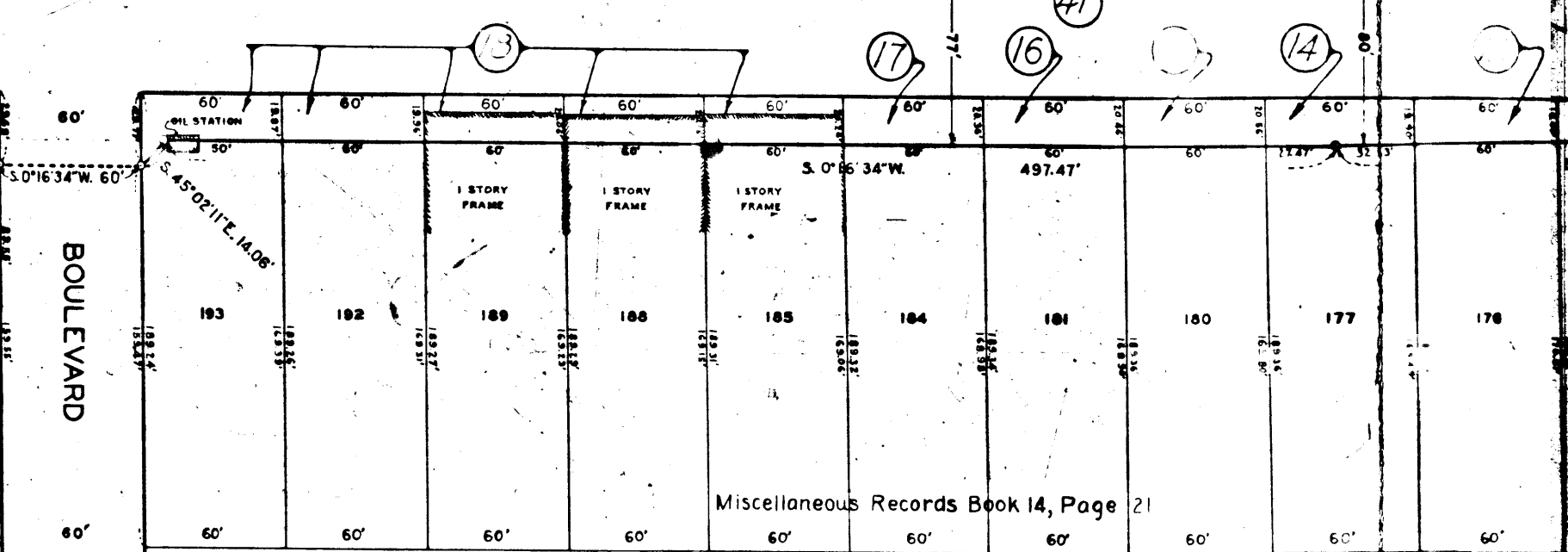
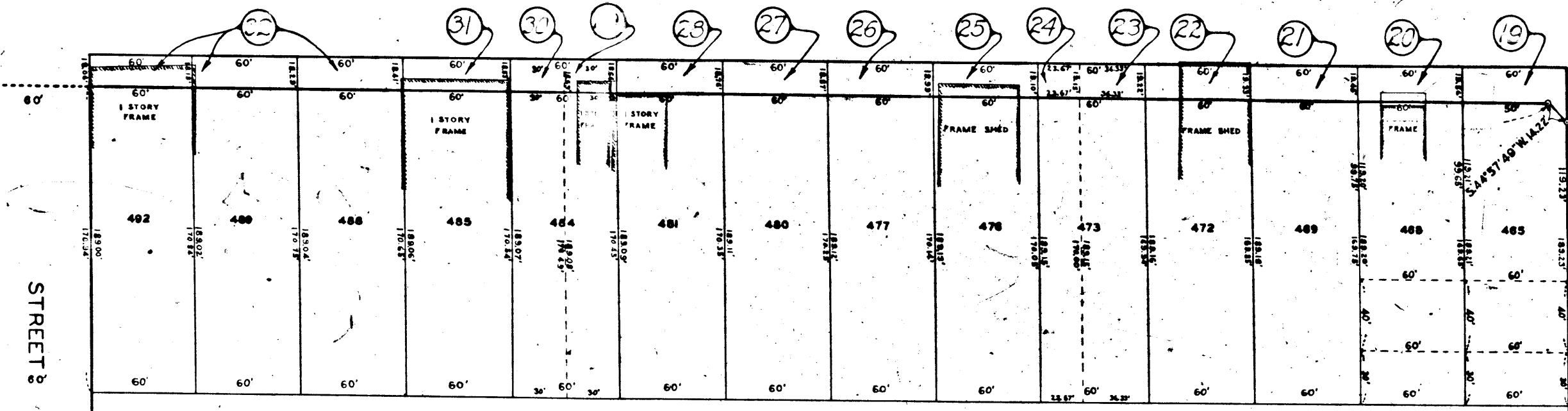
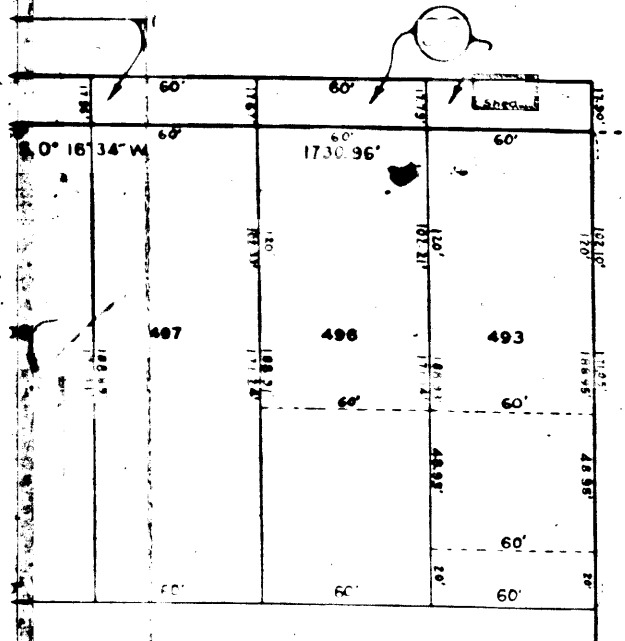

Miscellaneous Records Book 14, Page 21

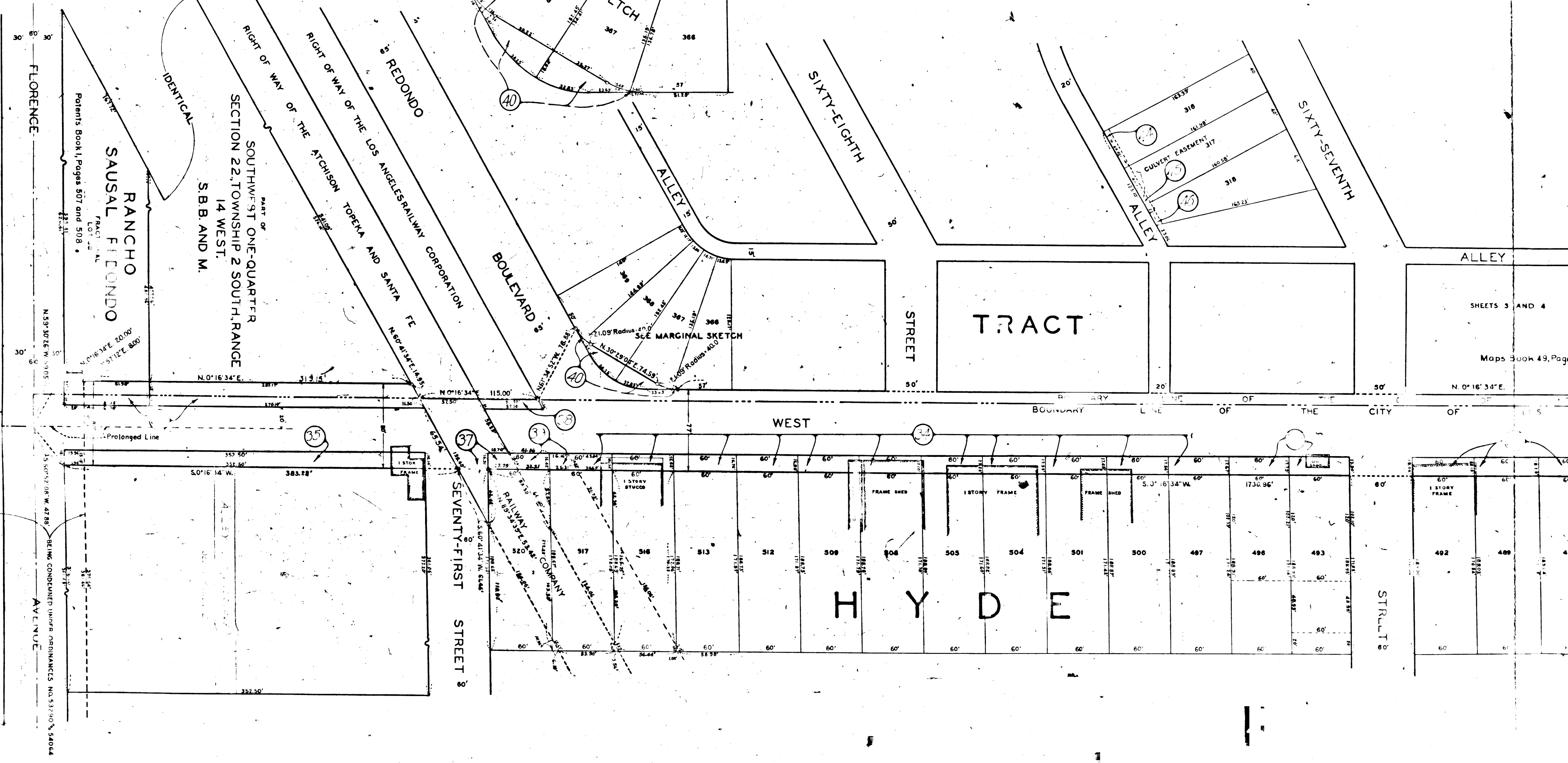

FLORENCE
RANCHO SAUSAL FELONDO
PART OF SECTION 22, TOWNSHIP 2 SOUTH, RANGE 14 WEST, S.B. AND M.
Patents Book 1, Pages 507 and 508

IDENTICAL
RIGHT OF WAY OF THE ATCHISON TOPEKA AND SANTA FE RAILROAD COMPANY
RIGHT OF WAY OF THE LOS ANGELES RAILWAY CORPORATION
REDONDO BOULEVARD

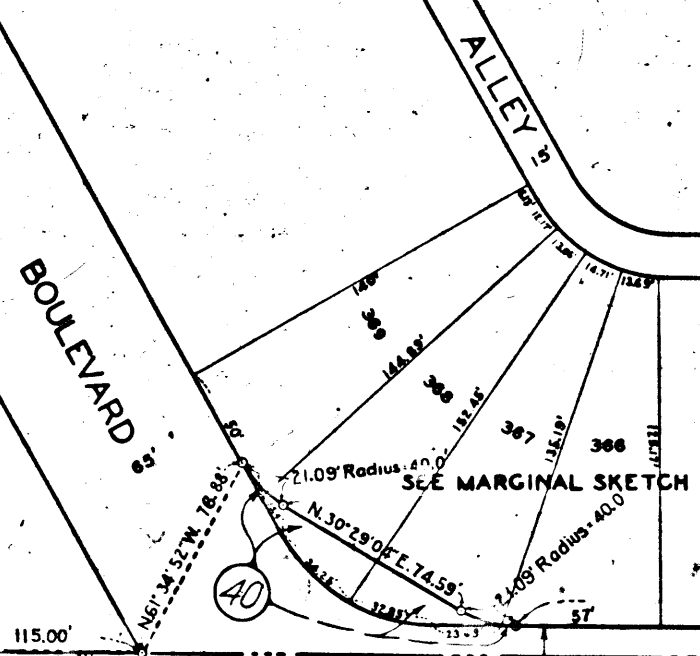
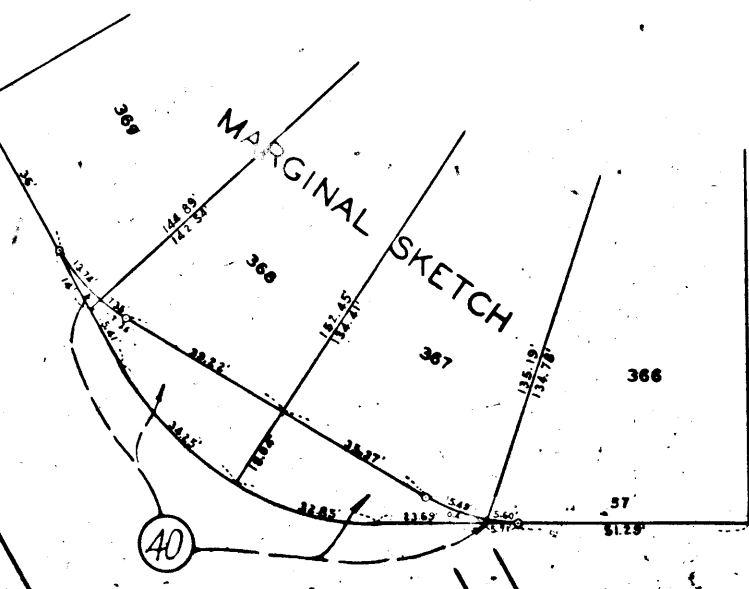

TRACT

ALLEY
SHEETS 3 AND 4
Maps Book 49, Pages 50
N. 0° 16' 34" E.

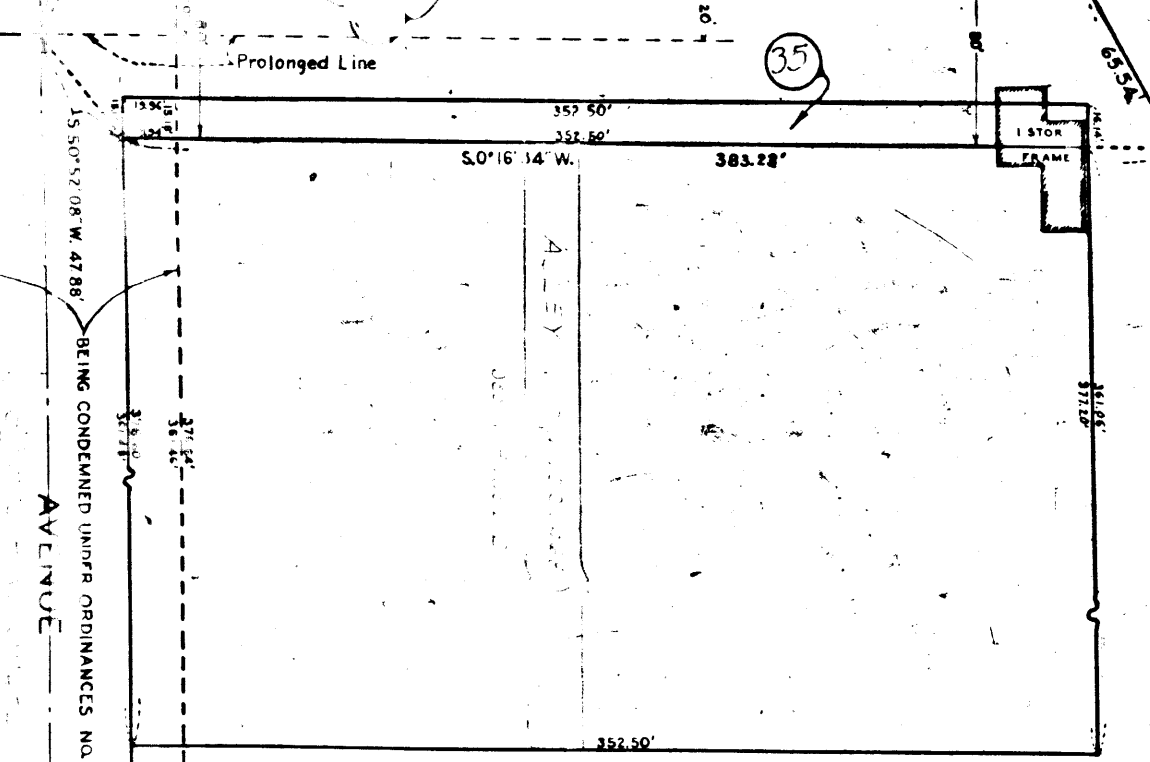
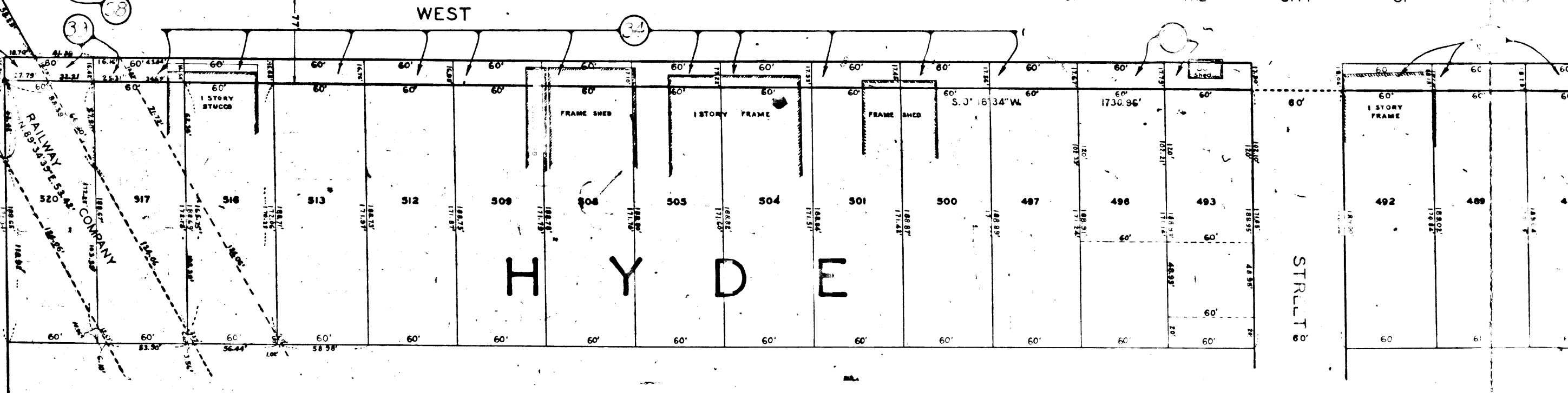

BEING CONDEMNED UNDER ORDINANCES NO. 53780 & 54064
AVENUE