

MAP
 SHOWING THE LAND TO BE CONDEMNED
 FOR THE
 OPENING EXTENDING AND LAYING OUT
 OF A NEW STREET TO BE KNOWN AS
HOOVER STREET
 BETWEEN
 THIRTY-SECOND STREET AND FIGUEROA STREET
 AT A POINT APPROXIMATELY 202 FEET SOUTHERLY FROM EXPOSITION BOULEVARD
 ALSO FOR THE
 OPENING EXTENDING AND LAYING OUT
 OF
THIRTY-SECOND STREET
 BETWEEN
 UNIVERSITY AVENUE AND HOOVER STREET
 IN THE
CITY OF LOS ANGELES CAL.

JOHN G. SHAW, CITY ENGINEER
 APRIL 1926
 SCALE IN FEET
 IN ACCORDANCE WITH ORDINANCE NO. 64664

Note: The bearing N0°05'41"W. of the westerly line of that portion of Hoover Street lying northward of Thirty-Second Street, shown on Map 111,100, is the basis of bearings used on this map.
 Note: Land to be condemned shown colored red. The figures in circles indicate the parcel numbers as set forth in paragraph VIII of the complaint. Dotted lines and dimensions show property holdings in those cases where they differ from recorded subdivisions.

Dedicating & naming 32nd St. Ord. 70-113, Sec. 2, Parcel 1 & Sec. 3.
 Dedicating & naming Hoover St. Sec. 2, Parcel 2 & Sec. 4.
 Establishing name of Figueroa St. Sec. 5.
 Establishing name of Exposition Blvd. Sec. 6.
 Estab. name of Hoover St., Hoover Blvd., & Figueroa St. Ord. 71957.

Sh. 3
 Superior Court Case No. 305574
 Suit for Condemnation
 Filed July 10th 1930.
 City of Los Angeles, Plaintiff
 Vs
 Little M. Horn et al, Defendants
 Interlocutory judgment as to parcels 2 and 4 rendered Aug 7th 1931. Judg. Bk. 791-141.
 Interlocutory judgment as to parcels 1, 5 and 6 rendered June 15th 1931. Judg. Bk. 788-214.
 Final judgment in favor of Pltff as to parcels 1, 2, 4, 5, 6, rendered July 14, 1932.

CALCULATIONS BY TUPPER
 CHECKED BY HOYT

83034

AL-102

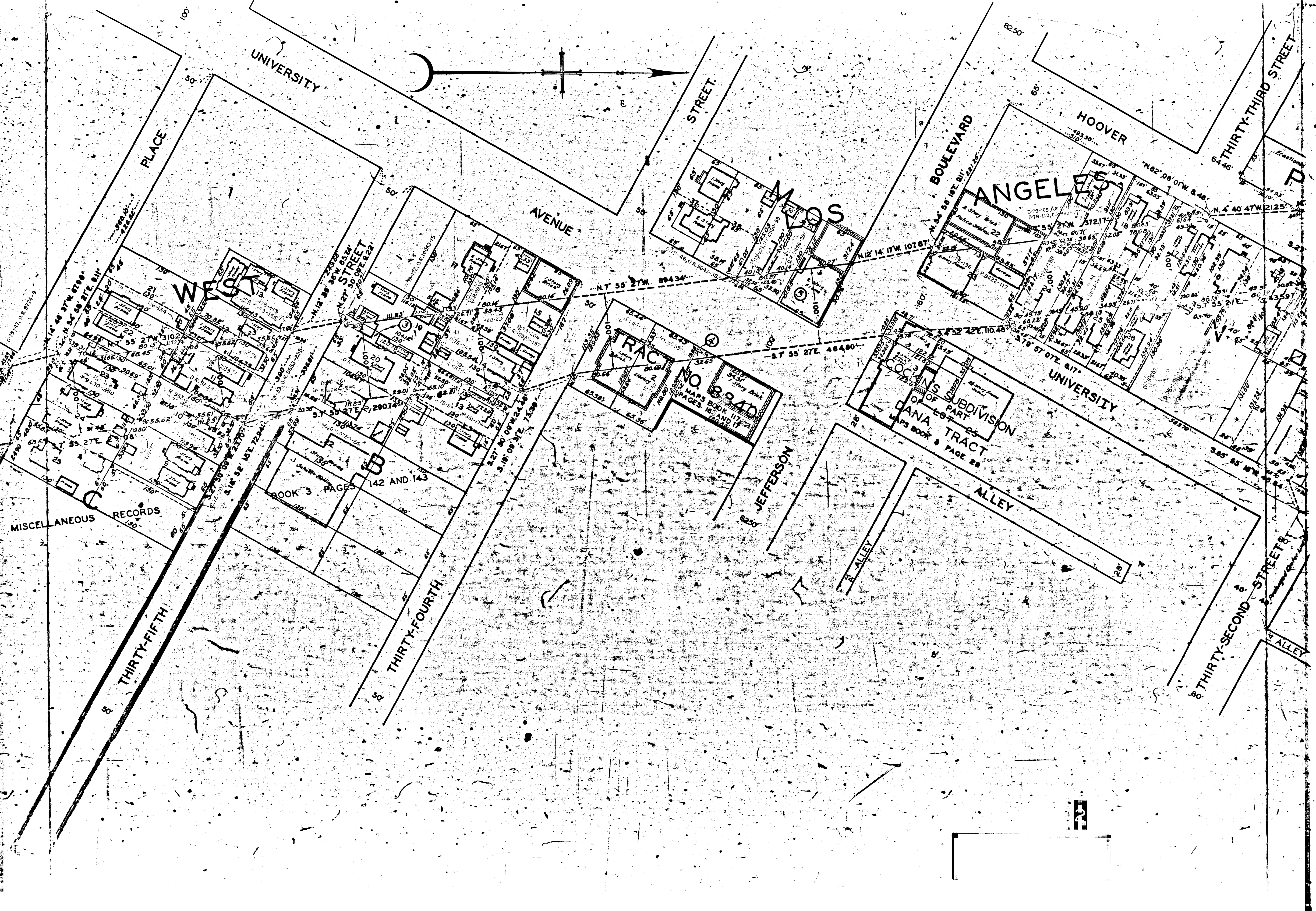

UNIVERSITY

PLACE

STREET

AVENUE

BOULEVARD

HOOVER

THIRTY-THIRD STREET

WASK

RAC

ANGELES

COCKINS

UNIVERSITY

MISCELLANEOUS RECORDS

BOOK 3 PAGES 142 AND 143

NO. 8940

DANA TRACT

THIRTY-FIFTH

THIRTY-FOURTH

JEFFERSON

ALLEY

THIRTY-SECOND STREET



**SOUTHERN DISTRICT
AGRICULTURAL PARK
AND ADJOINING LOTS**

MISCELLANEOUS RECORDS BOOK 4 PAGE 352
Fractional Lots

N. 45° 07' 06" W. 141.7'
N. 14° 06' W. 191.62'
Prolonged Street Line
Point of Beginning

FIGUEROA

North East 1/4 of Section 7 Township
2 South Range 13 West, San Bernardino
Base Meridian

**ROSEBURG
PLACE**

South East 1/4 of Section 6
Township 2 South Range 13 West
San Bernardino Base Meridian

EXPOSITION BOULEVARD

BOULEVARD

THIRTY-SIXTH PLACE

STREET

PLACE

UNIVERSITY

WEST

STREET

MISCELLANEOUS RECORDS

THIRTY-SIXTH

THIRTY-FIFTH

THIRTY-FIFTH

THIRTY-SEVENTH PLACE

THIRTY-SEVENTH STREET

EXPOSITION BOULEVARD

STREET

