

EXHIBIT "A"  
 ACQUISITION AND IMPROVEMENT DISTRICT NO 36  
 OF THE COUNTY OF LOS ANGELES  
 FOR THE  
 OPENING, WIDENING, EXTENDING, IMPROVEMENT OF AND WORK UPON  
**AVALON BOULEVARD**

MAP SHOWING PROPERTY TO BE ACQUIRED IN ACCORDANCE WITH THE  
 PROVISIONS OF THE "ACQUISITION AND IMPROVEMENT ACT OF 1925,"  
 APPROVED MAY 23, 1925.

Scale in Feet 0 20 40 60 80 100  
 J. E. ROCKHOLD-COUNTY SURVEYOR  
 MAY, 1930.

**LEGEND**  
 LAND SOUGHT TO BE ACQUIRED SHOWN IN RED.  
 NUMBERS IN CIRCLES INDICATE PARCELS SOUGHT TO BE CONDEMNED.  
 THE PARCELS ARE DESCRIBED IN PARAGRAPH VII OF THE COMPLAINT.  
 PORTION COLORED RED SHOWS LOCATION, GENERAL ROUTE AND  
 TERMINI OF PUBLIC ROAD TO BE CONDEMNED.

Shr. 26  
 Superior Court Case No. 304154  
 Suit for Condemnation  
 Filed June 13, 1930.  
 County of Los Angeles, Plfff.  
 Vs.  
 H. W. Best, et al. Def.  
 Interlocutory judgment as per exp.  
 rendered Jan. 12<sup>th</sup> 1932. Judg. Bk.  
 738-154  
 Case dismissed as to parcels 3, 4, 5  
 and 9. May 11, 1933. Judg. Bk. 867-167  
 Case dismissed as to parcel 1, Feb. 2,  
 1934. Judg. Bk. 874-268.  
 Case dismissed as to parcel 10, April 17,  
 1934. Judg. Bk. 882-83.  
 Case dismissed as to parcel 6, April 18,  
 1934. Judg. Bk. 882-83.  
 Case dismissed as to parcels 7 and 7A,  
 April 17, 1934. Judg. Bk. 882-83.  
 Case dismissed as to all determinants  
 on July 13, 1930.

Negative of this map filed in Bk.  
 Print Dept. No. 100-10000

A. S. I. DISTRICT No 36	
Drawn by	H. J. Hartjen April 1929
Traced by	H. J. Hartjen April 1929
Checked by	VAN DER BOSSCHE APRIL 1929

C. F. 1809 -

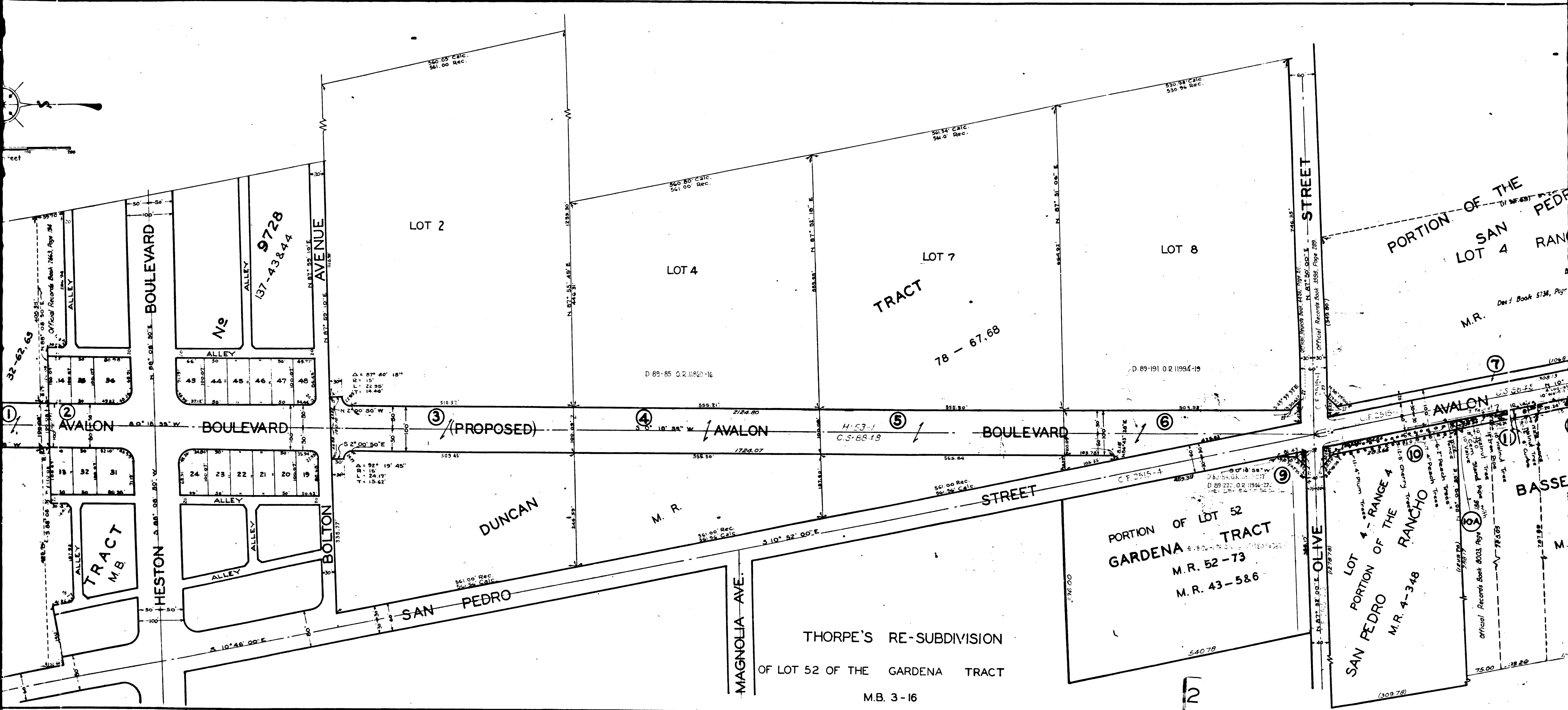
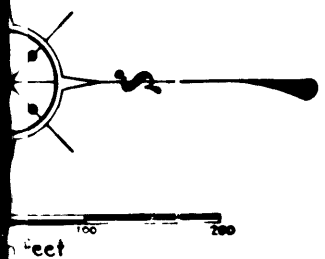

THORPE'S RE-SUBDIVISION  
 OF LOT 52 OF THE GARDENA TRACT  
 M.B. 3-16

C.F. 1809 -

