

EXHIBIT "A"
 ACQUISITION & IMPROVEMENT
 DISTRICT N^o99
 OF THE COUNTY OF LOS ANGELES
 FOR THE
 OPENING, WIDENING, AND
 EXTENDING OF
SAN GABRIEL BLVD.

MAP SHOWING PROPERTY TO BE ACQUIRED
 IN ACCORDANCE WITH THE PROVISIONS OF THE
 ACQUISITION AND IMPROVEMENT ACT
 OF 1925, APPROVED MAY 23, 1925
 MAY, 1930.
 J.E. ROCKHOLD COUNTY SURVEYOR

LEGEND

Portion colored red shows location, general route and termini of land in which an easement for Public Highway purposes is sought to be acquired.

Portion colored yellow shows locations of necessary easements sought to be acquired other than for Public Highway purposes.

The parcels are described in Paragraph VII of the complaint.
Sht 44
 Superior Court Case No. 305248
 Suit for Condemnation
 Filed July 2nd 1930
 County of Los Angeles, Plff.
 Vs
 Herman G. Albers et al, Def.
 Case dismissed Nov. 19, 1936

C.F. 1815 -

Negative of this map in Blue Print Dept. as Negative No. 155
 SHEET 2 OF 2
 A&I DISTRICT
 DRAWN BY W. CONSTANT
 TRACED BY W. CONSTANT
 CHECKED BY V.A.K.
 OCTOBER 1930

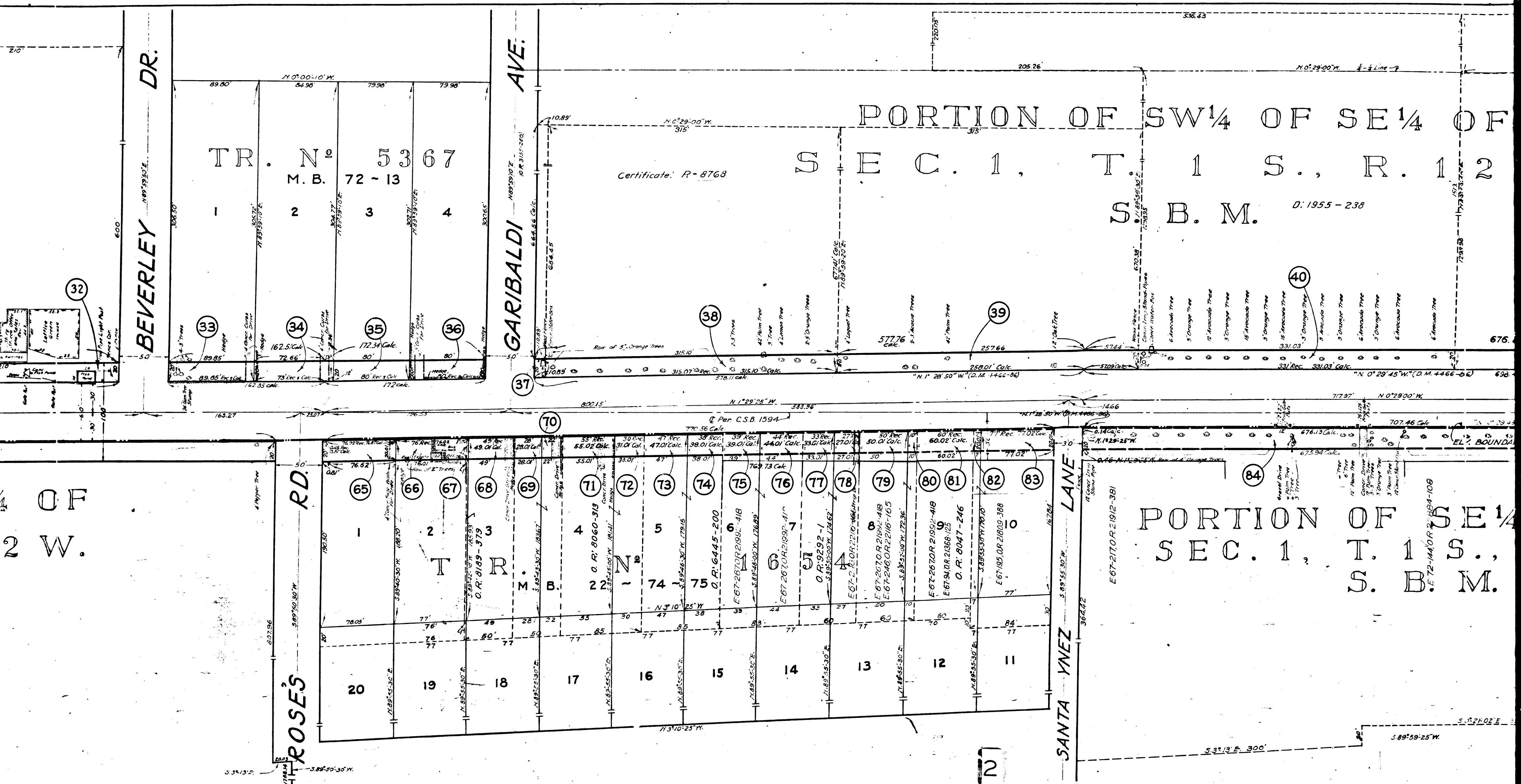

TR. N^o 5367
M.B. 72-13

PORTION OF SW¹/₄ OF SE¹/₄ OF
SEC. 1, T. 1 S., R. 12
S.B.M. D: 1955-238

PORTION OF SE¹/₄
SEC. 1, T. 1 S.,
R. 12 S.B.M.

C.F. 1815 -

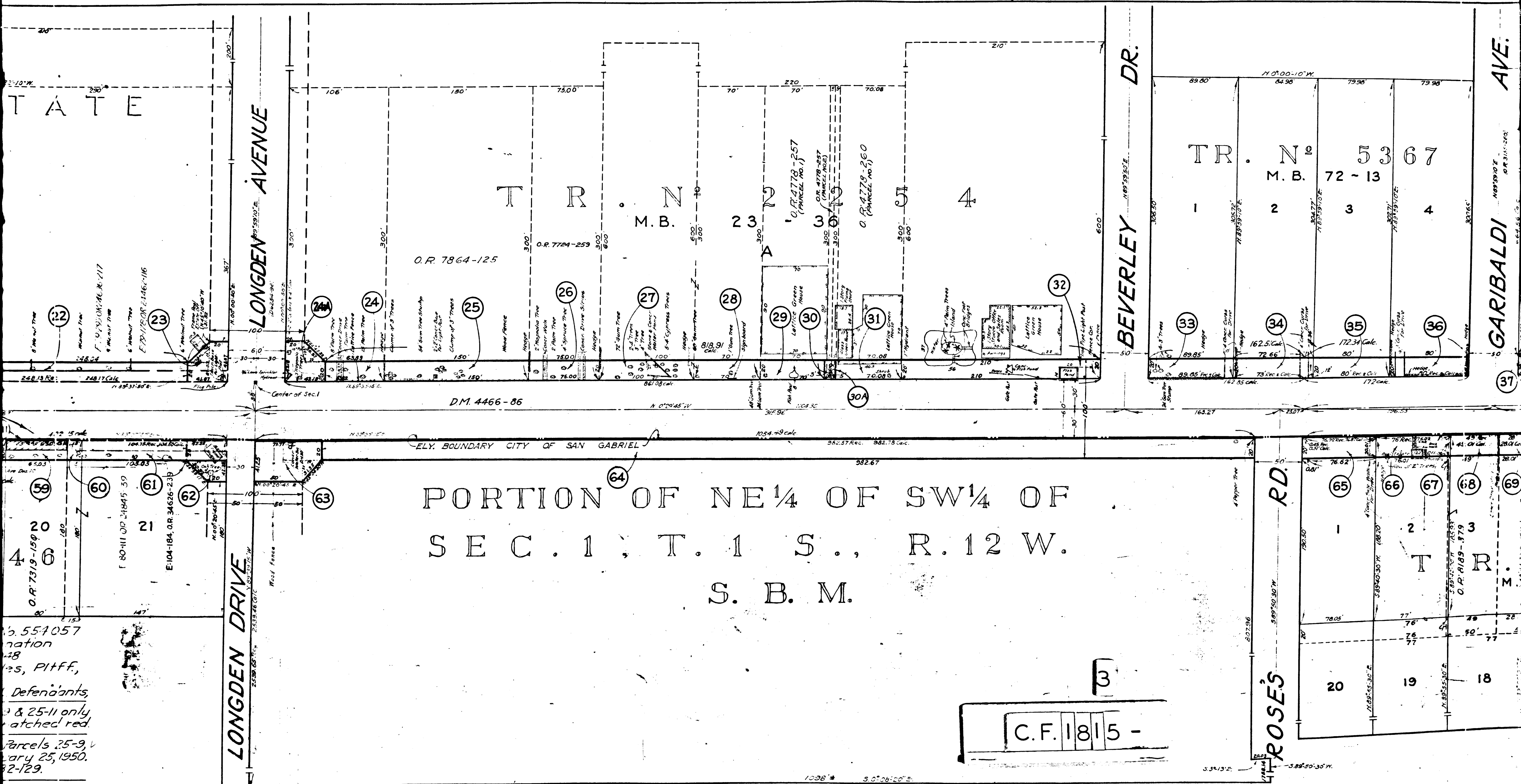

T A T E

LONGDEN AVENUE

T R M. B.

BEVERLEY DR.

TR. N^o 5367

M. B. 72-13

GARIBALDI AVE.

PORTION OF NE 1/4 OF SW 1/4 OF
 SEC. 1, T. 1 S., R. 12 W.
 S. B. M.

C.F. 1815 -

554057
 nation
 28
 25, P11FF,
 Defenda'ants
 & 25-11 only
 attached red.
 parcels 25-9,
 ary 25, 1950.
 2-129.

LONGDEN DRIVE

ROSES RD.

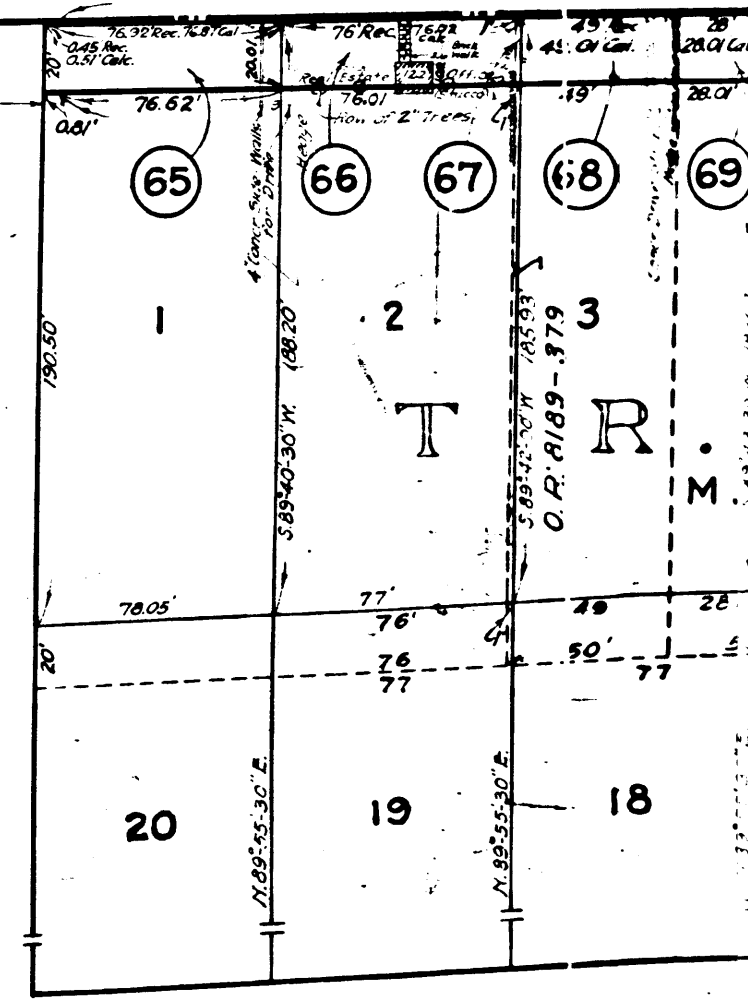

1098 5.0°06'00"E

3.34/3'E -3.88°20'30"W

SUBDIVISION No 3 OF THE SUNNY SLOPE ESTATE

M. R. 55 - 33 to 34 1/2

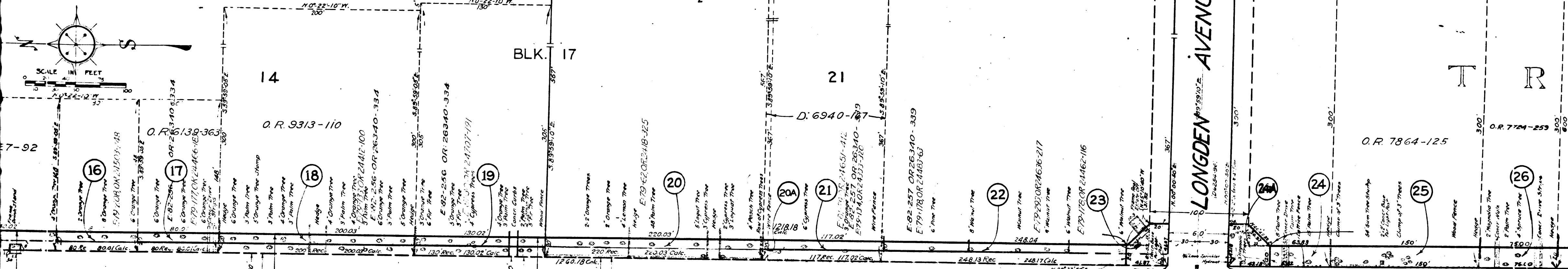

GABRIEL

DM. 4466 - 86

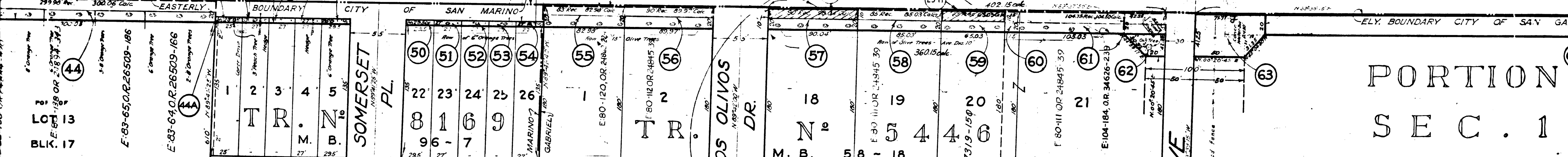

EASTERLY BOUNDARY CITY OF SAN MARINO

SOMERSET PL.

LOS OLIVOS DR.

PORTION SEC. 1

Superior Court Case No. 554057
 Suit for Condemnation
 Filed Dec. 31, 1948
 County of Los Angeles, Plff.,
 vs.
 Henry L. Wheeler, et al., Defendants,
 Suit covers Parcels 25-9 & 25-11 only
 (10' strip) as shown crosshatched red.
 Final Judgment as to Parcels 25-9,
 & 25-11 rendered January 25, 1950.
 E: 97-155, O.R. 32132-129.

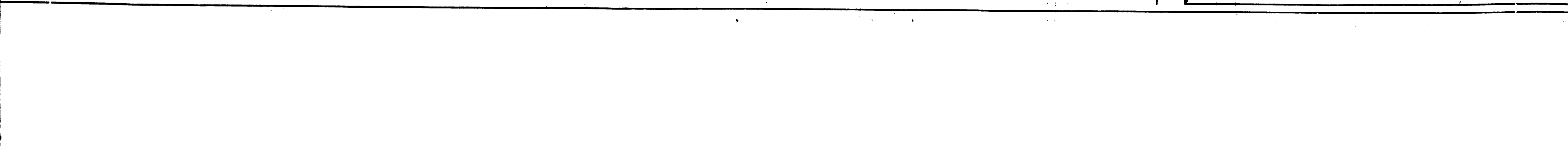

C.F. 1815 -

4

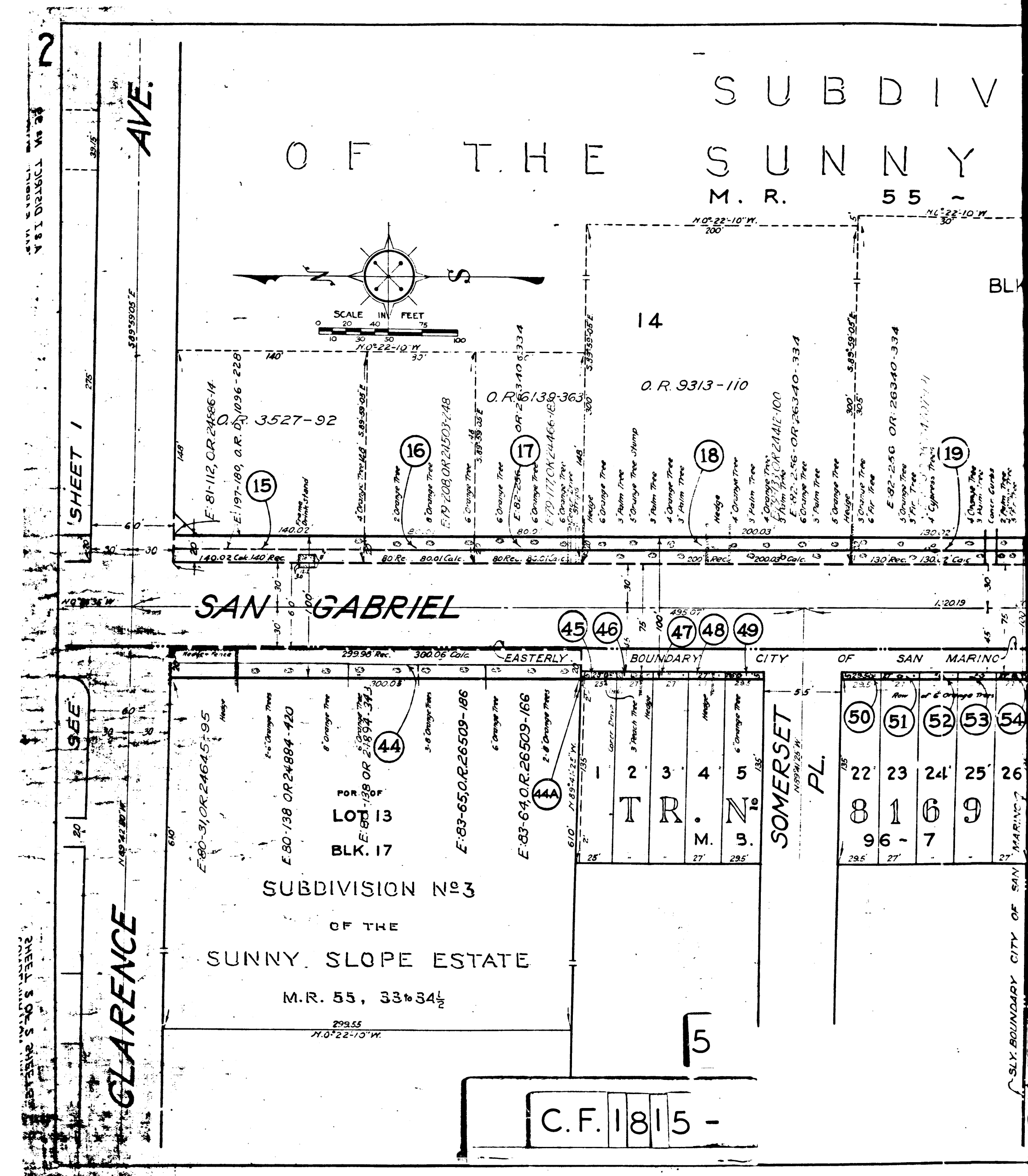
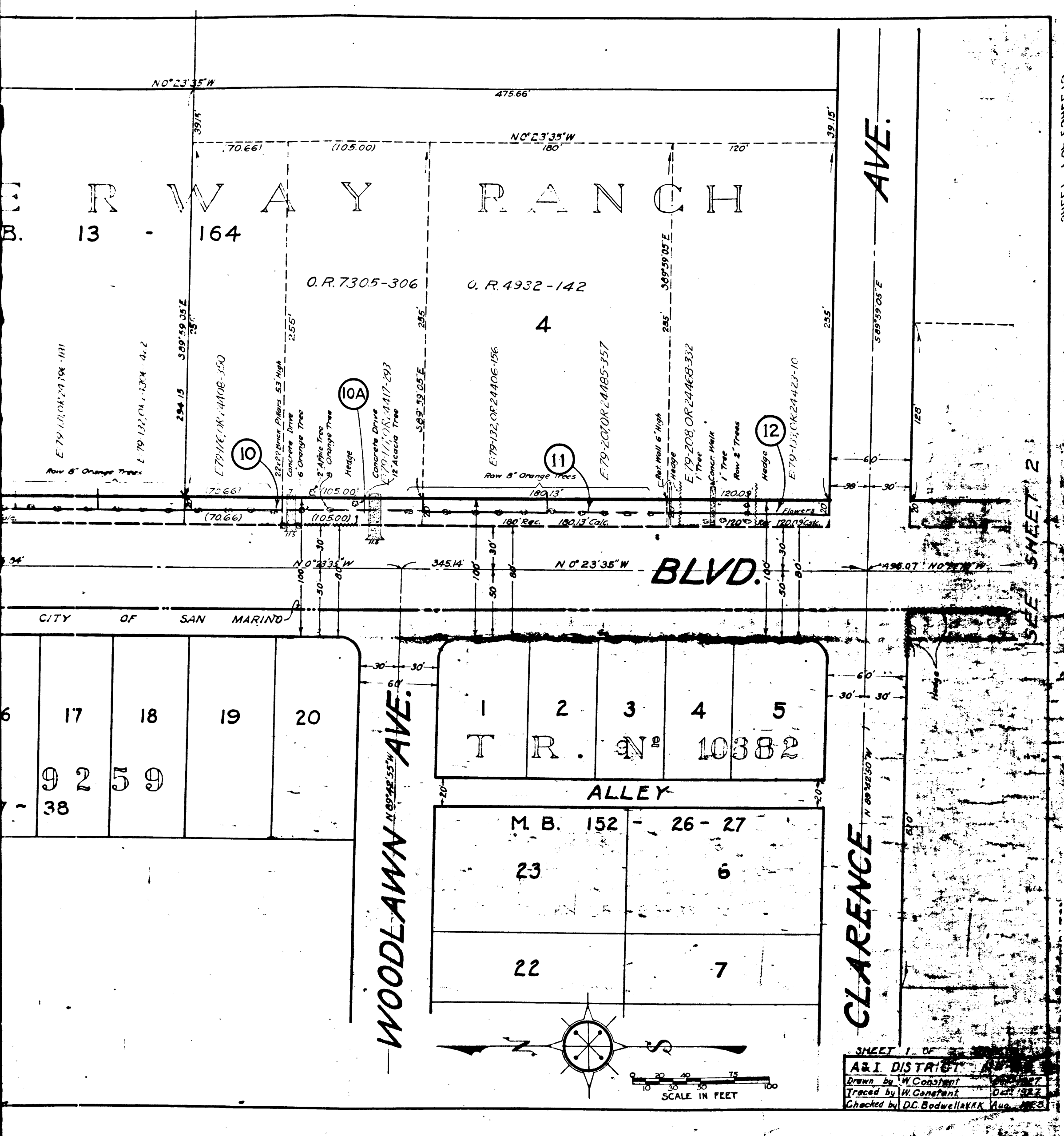

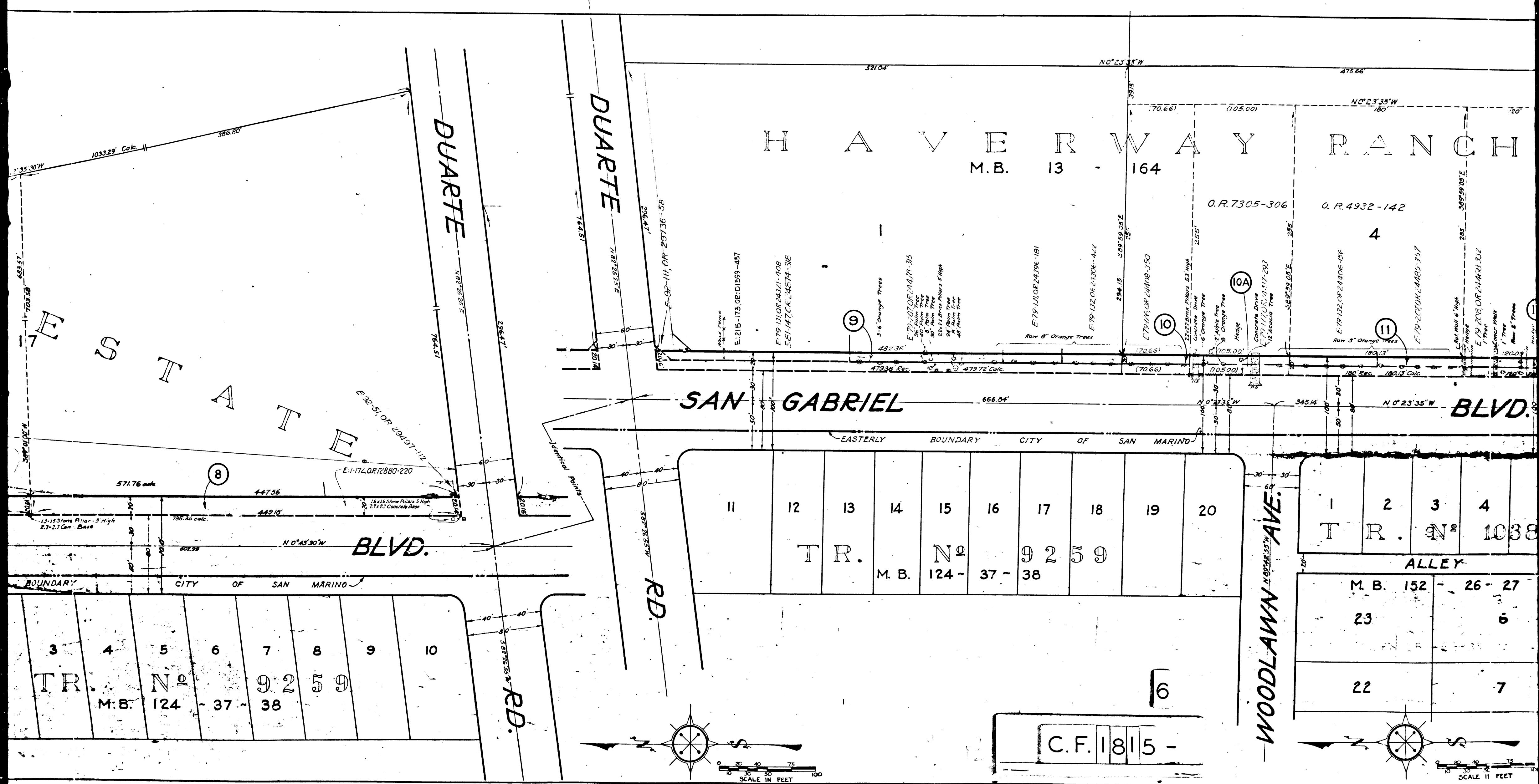

E S T A T E

H A V E R W A Y R A N C H

M.B. 13 - 164

O.R. 7305-306

O.R. 4932-142

SAN GABRIEL

BLVD.

EASTERLY BOUNDARY CITY OF SAN MARINO

BOUNDARY CITY OF SAN MARINO

TR. No. 9259
M.B. 124 - 37 - 38

11 12 13 14 15 16 17 18 19 20
TR. No. 9259
M.B. 124 - 37 - 38

1 2 3 4
TR. No. 1038

ALLEY
M.B. 152 - 26 - 27
23 6
22 7

C.F. 1815 -

WOODLAWN AVE.

RD.

RD.

DUARTE

DUARTE

RD.

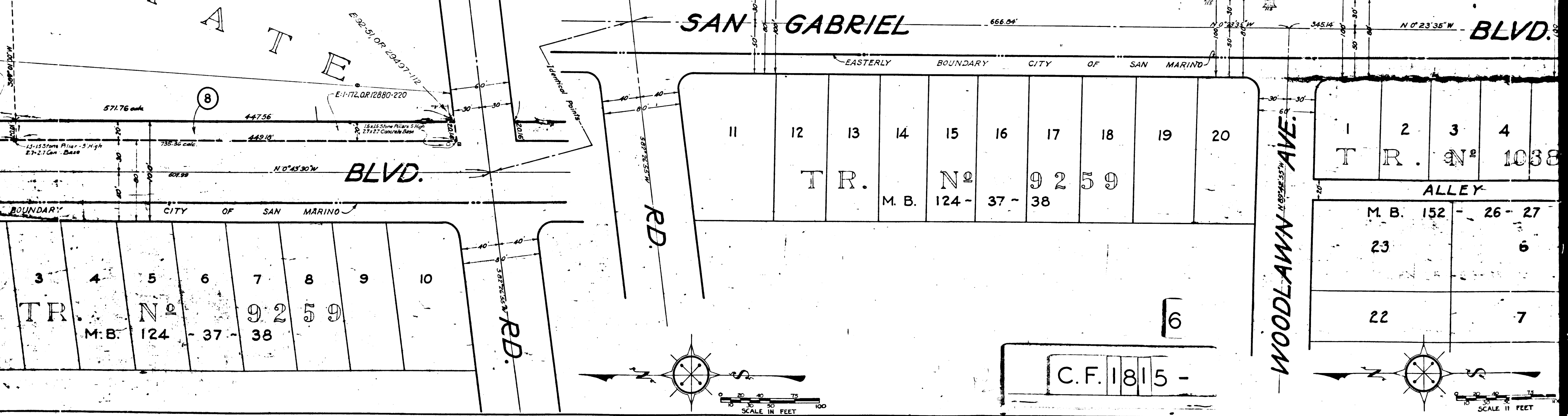
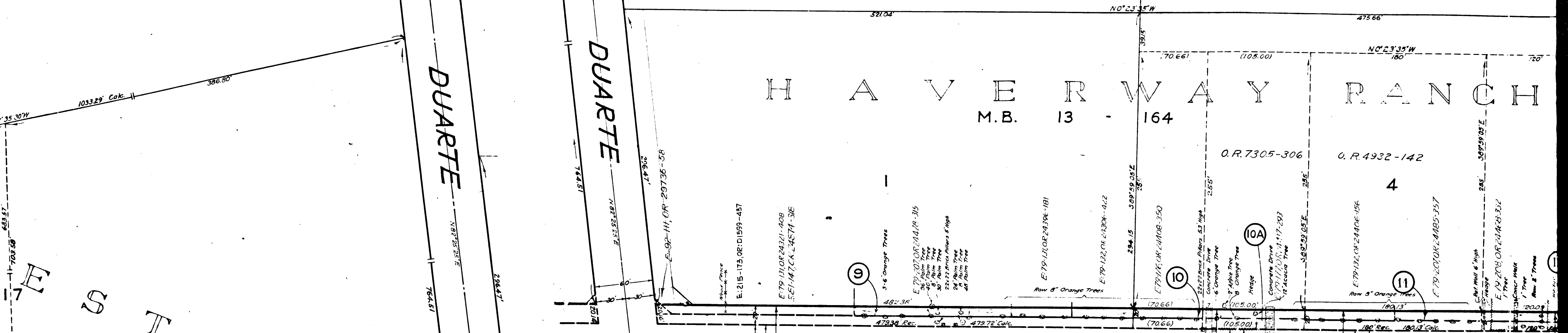
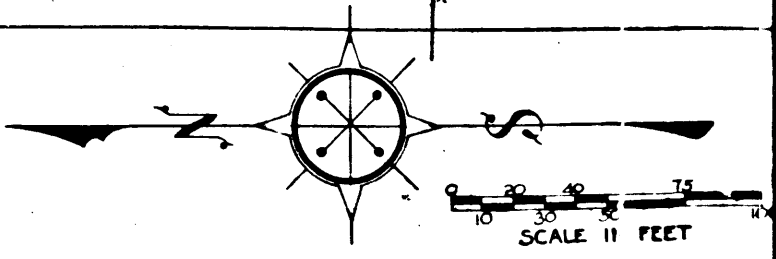
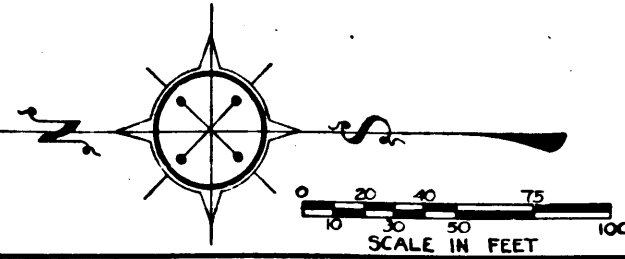

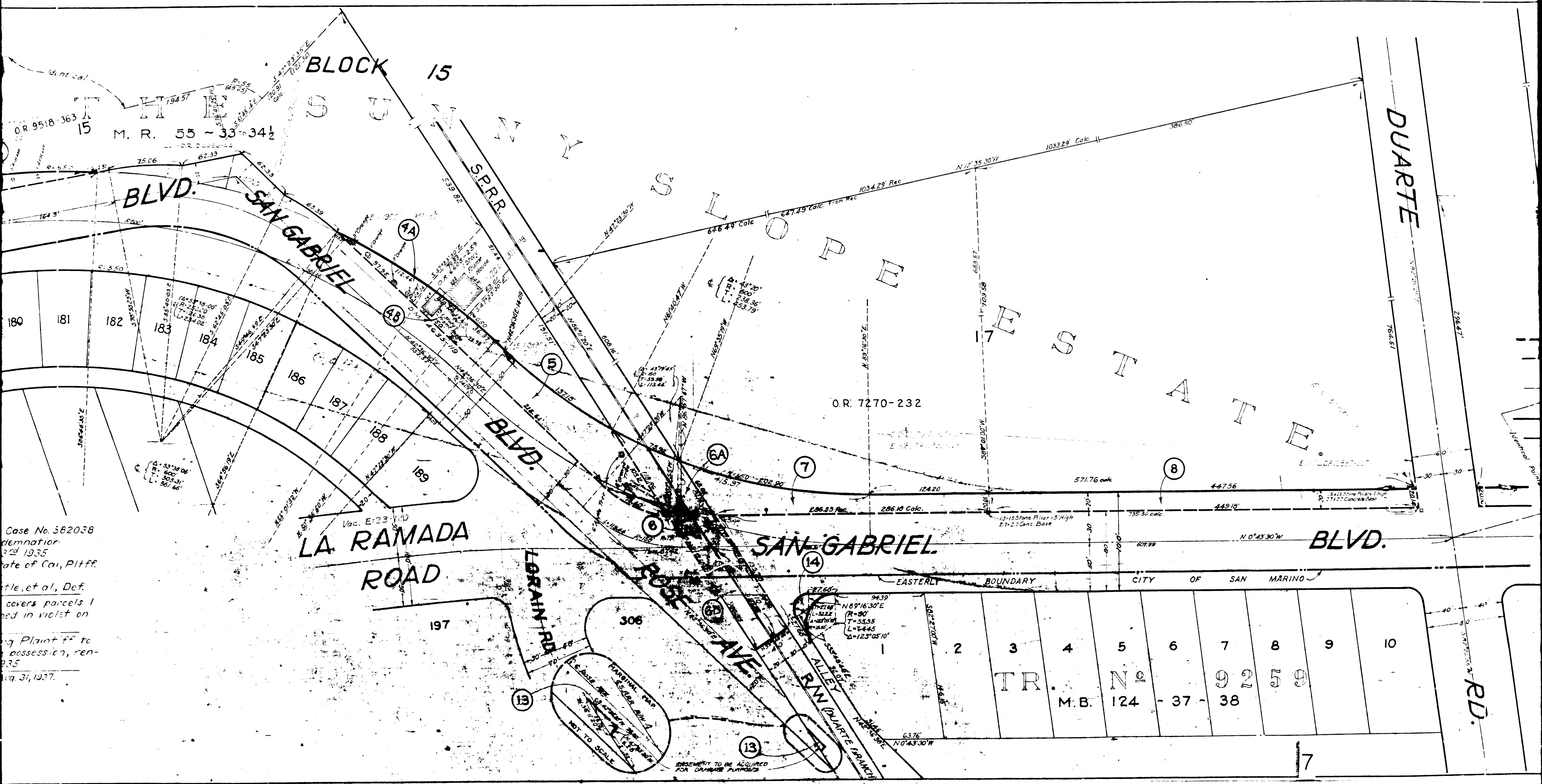

Case No. 382038
 demarcation
 3rd 1935
 State of Cal, Pltff.
 et al, Def.
 covers parcels l
 ed in vici't on
 g Plaintiff to
 possession, ren-
 1935
 19. 31, 1937.

C.F. 1815 -

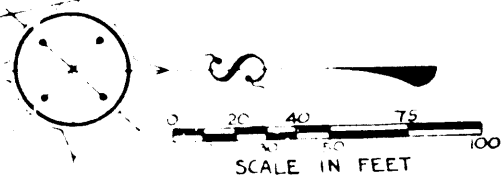

SUBDIVISION

NO 5 OF THE BLOCK

M. R. 55 - 33° 34 1/2

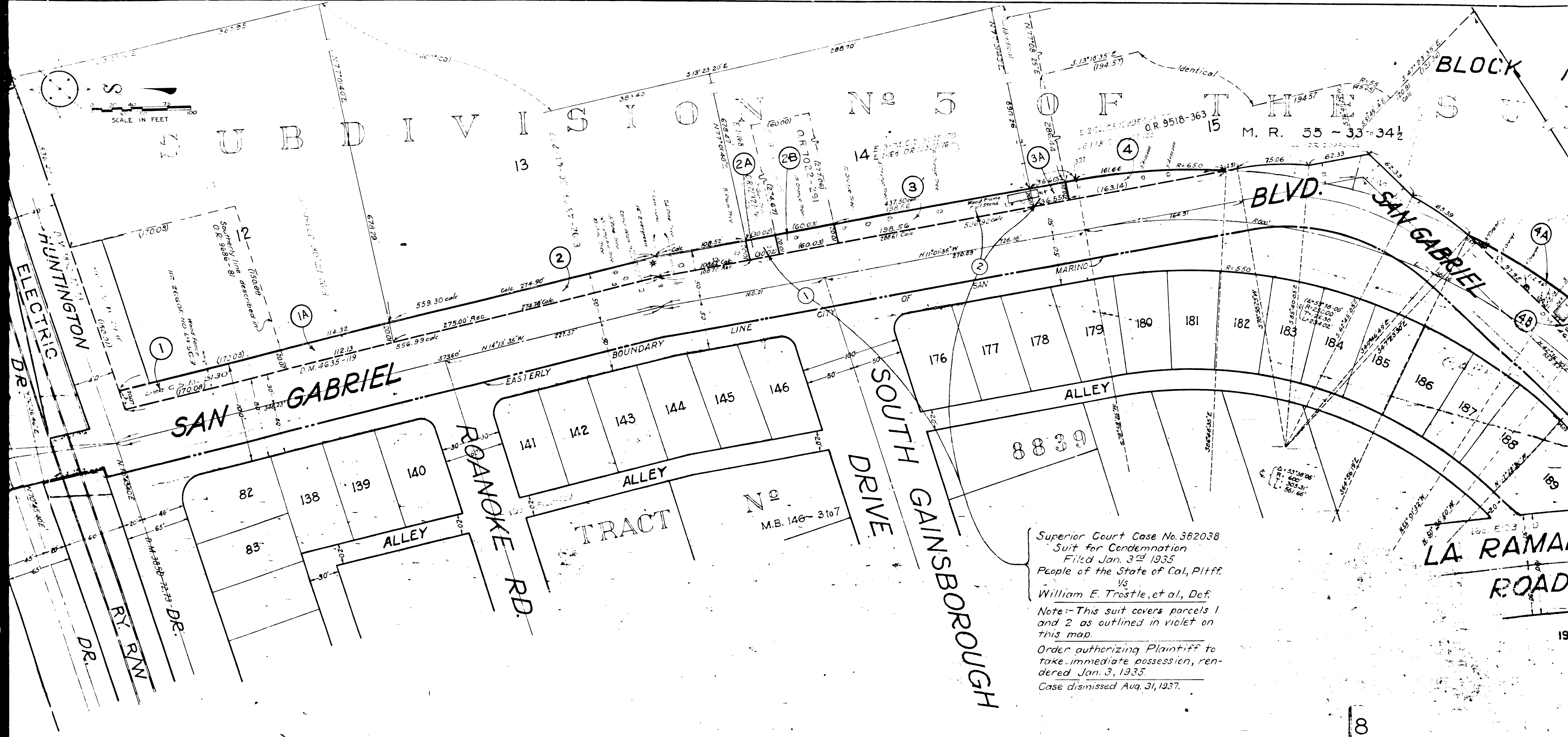

Superior Court Case No. 382038
 Suit for Condemnation
 Filed Jan. 3rd 1935
 People of the State of Cal, Pltff.
 vs
 William E. Trostle, et al, Def.
 Note: - This suit covers parcels 1
 and 2 as outlined in violet on
 this map.
 Order authorizing Plaintiff to
 take immediate possession, ren-
 dered Jan. 3, 1935.
 Case dismissed Aug. 31, 1937.

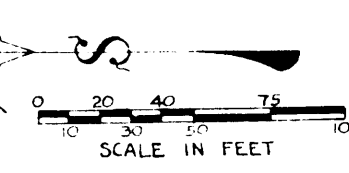
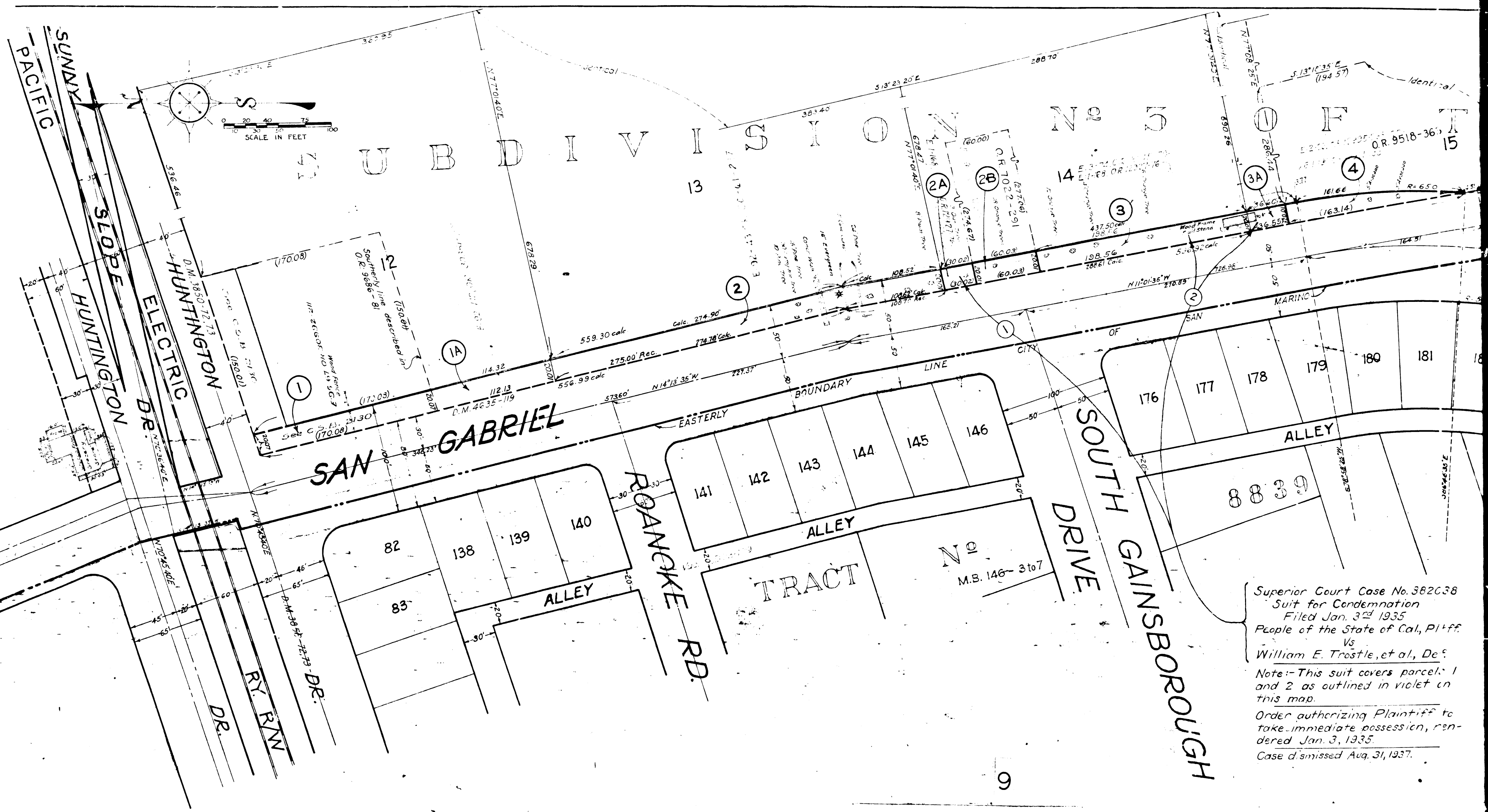

Superior Court Case No. 382638
 Suit for Condemnation
 Filed Jan. 3rd 1935
 People of the State of Cal., Plaintiff
 Vs
 William E. Trostle, et al., De^s
 Note: This suit covers parcels 1
 and 2 as outlined in violet on
 this map.
 Order authorizing Plaintiff to
 take immediate possession, ren-
 dered Jan. 3, 1935.
 Case dismissed Aug. 31, 1937.

9
 C.F. 1815 -