

ACQUISITION & IMPROVEMENT DISTRICT NO. 2
 OF THE CITY OF TUNJUNGA
 LAND TO BE CONDEMNED FOR THE ACQUISITION OF
MICHIGAN AVENUE
 FROM FISHER STREET TO THE WESTERLY BOUNDARY OF THE CITY OF TUNJUNGA
 AND FOR THE ACQUISITION OF
HELENA STREET
 FROM HOLLAND WAY TO MICHIGAN AVENUE
PLAN NO. 8

EDWARD M. LYNCH ENGINEER.
 SCALE 1 IN. = 40 FT.

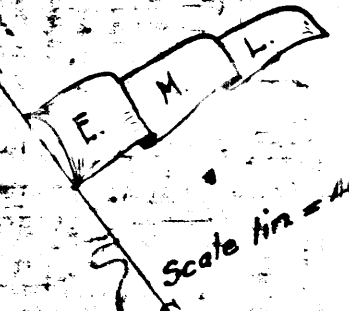

Scale 1 in. = 40 ft.

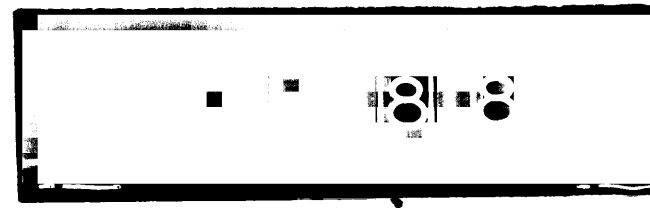
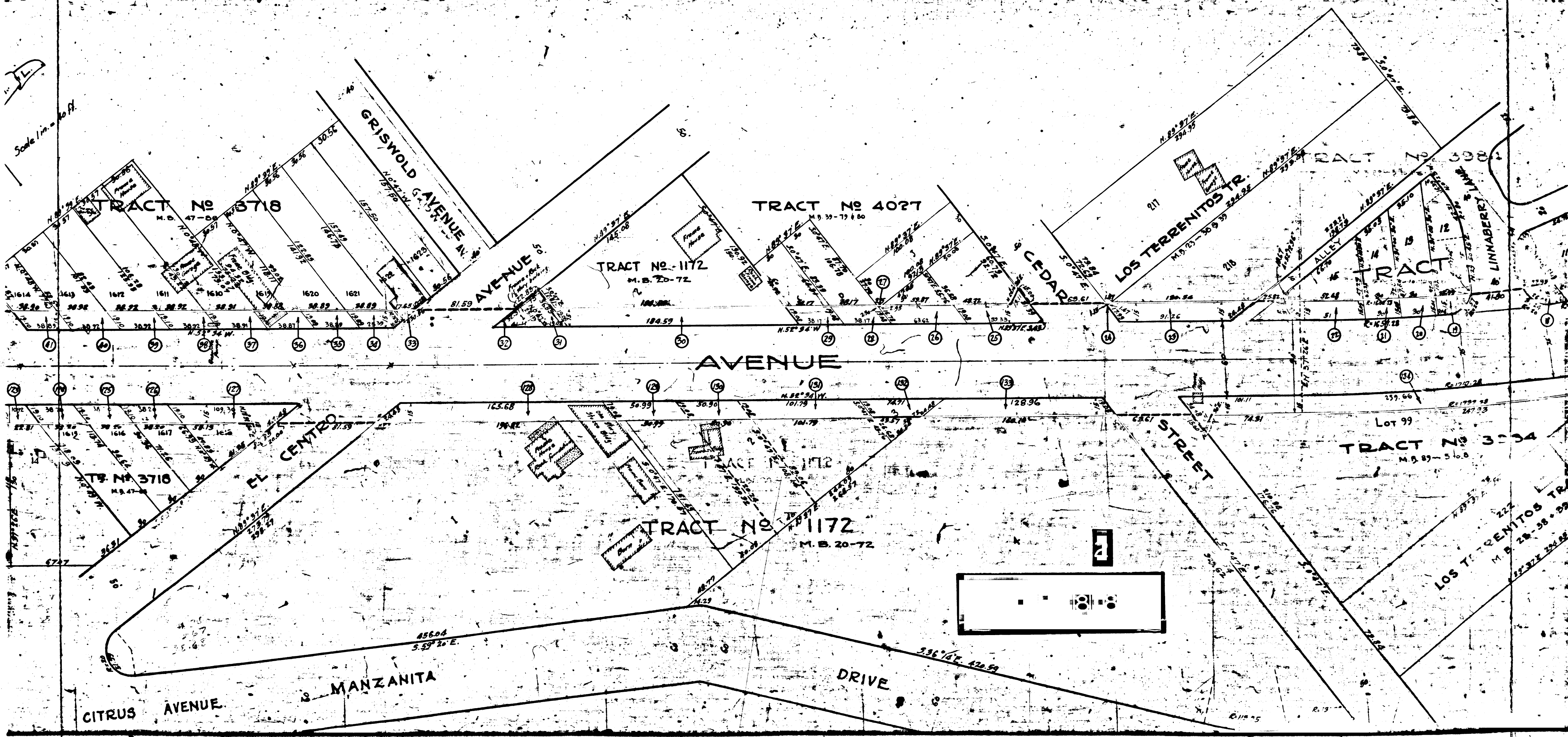

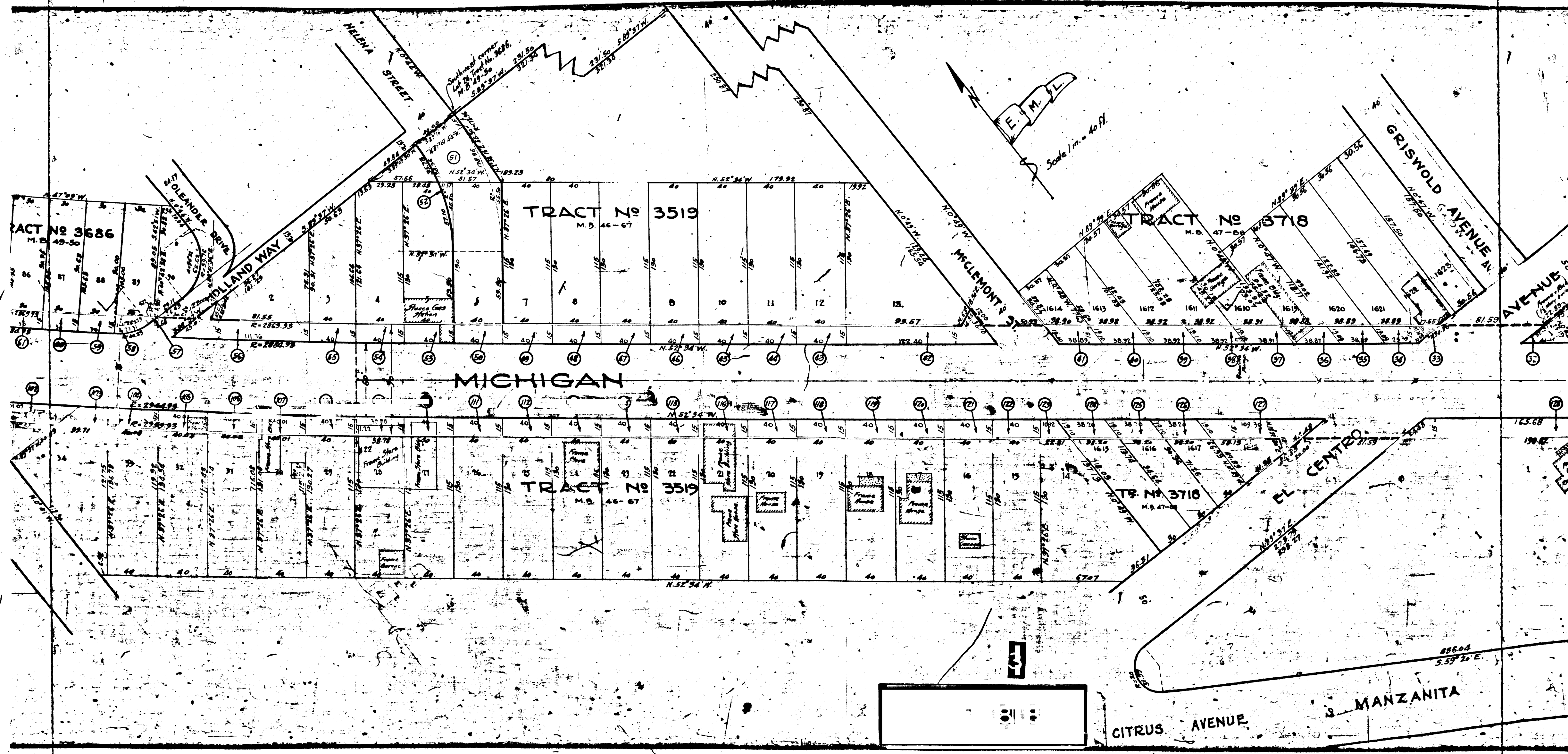

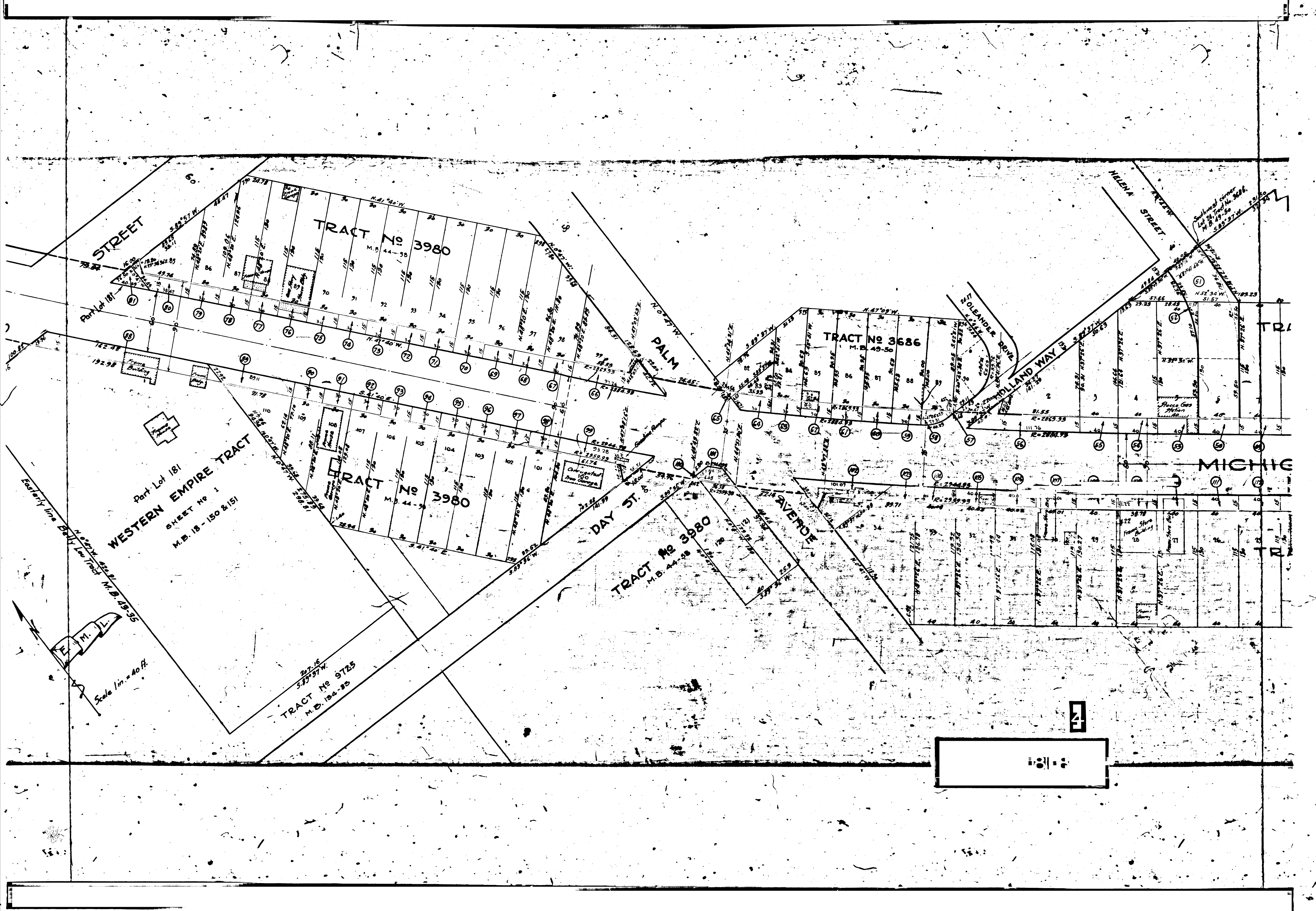

STREET

TRACT No 3980

TRACT No 3686
M.B. 43-50

TRACT No 3980

TRACT No 3980
M.B. 44-50

TRACT No 9725
M.B. 194-95

Part Lot 181
WESTERN EMPIRE TRACT
SHEET No 1
M.B. 18-150 & 151

DAY ST.

AVENUE

MICHIGAN

PALM

ZOLENDER DRIV

HOLLAND WAY

HELENIA STREET

TR 1

Scale 1 in. = 40 ft.

4

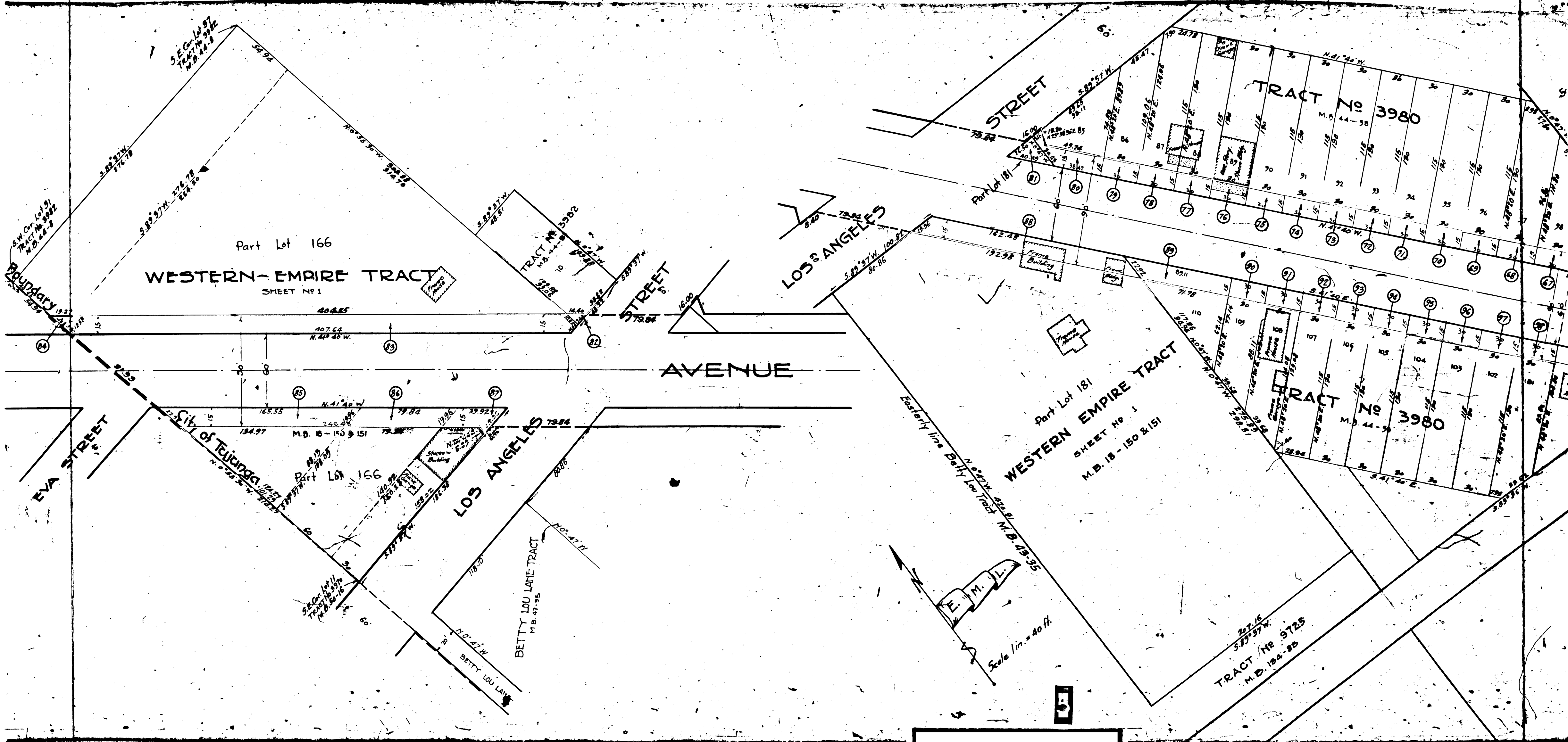

Part Lot 166
WESTERN EMPIRE TRACT
SHEET No 1

LOS ANGELES AVENUE

Part Lot 181
WESTERN EMPIRE TRACT
SHEET No 1
M.B. 18 - 150 & 151

TRACT No 3980

TRACT No 3980

TRACT No 9725
M.B. 18-98

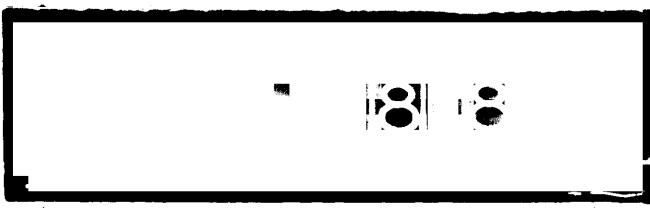
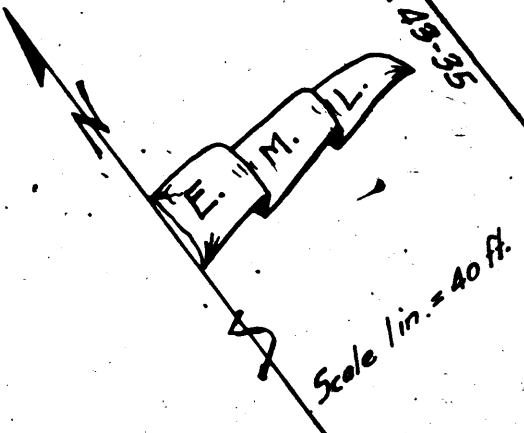

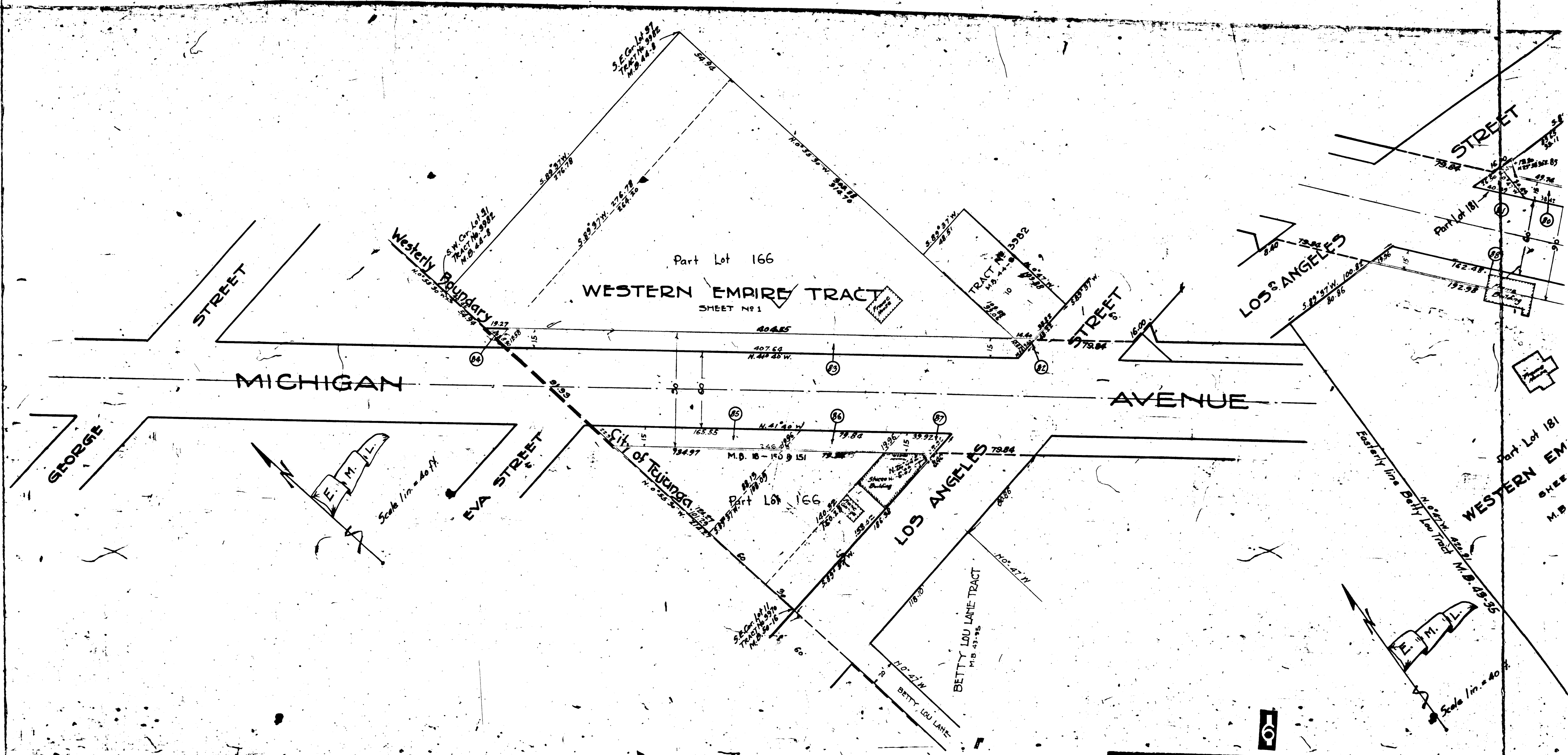

FILE

Part Lot 181
WESTERN EM
SHEET
M.B.