

5092-A

1-A-2000

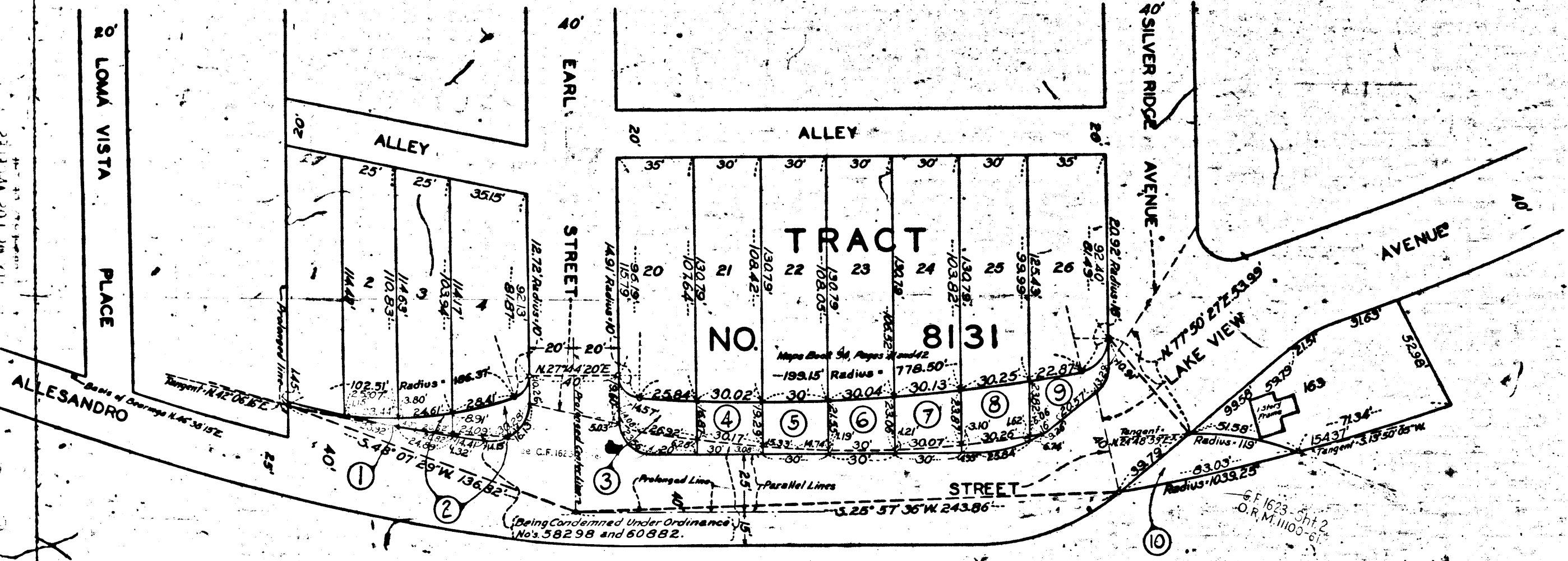

### MAP

SHOWING LAND TO BE CONDEMNED  
FOR THE  
WIDENING AND LAYING OUT OF  
THE NORTHWESTERLY ROADWAY OF  
**ALLESANDRO STREET**  
ADJACENT TO THE NORTHWESTERLY LINE THEREOF FROM THE  
SOUTHERLY TERMINUS OF LAKE VIEW AVENUE TO A  
POINT APPROXIMATELY 82.18 FEET SOUTHWESTERLY FROM EARL STREET  
ALSO

FOR THE  
ACQUIRING OF CERTAIN ADDITIONAL LAND FOR PUBLIC STREET PURPOSES  
ADJACENT TO THE SOUTHWESTERLY CORNER OF  
**SILVER RIDGE AVENUE AND LAKE VIEW AVENUE AT ALLESANDRO STREET**  
ALSO  
ADJACENT TO  
THE EASTERLY LINE OF LAKE VIEW AVENUE  
FROM THE SOUTHERLY TERMINUS OF  
**LAKE VIEW AVENUE AT ALLESANDRO STREET**  
TO A POINT APPROXIMATELY 83.03 FEET NORTHEASTERLY THEREFROM  
IN THE  
**CITY OF LOS ANGELES, CAL.**  
IN ACCORDANCE WITH ORDINANCE NO. 66701

J. J. JESSUP CITY ENGINEER APRIL 1930

SCALE 1" = 30'

Sht. 2  
Sht. 41  
Superior Court Case No. 30,5573  
Suit for Condemnation  
Filed July 11, 1929  
City of Los Angeles, Plaintiff  
Anna Long et al., Defendants

Calculations by  
Checked by

**NOTES:**  
Land Being Condemned shown colored Red.  
Land to be Condemned Under Ordinance No's.  
58298 and 60882, Shown colored Yellow.  
The figures in Circles indicate the parcel numbers  
as set forth in paragraph III of the complaint.  
The bearing N 48° 38' 15" E, of the Northwesterly Line  
of the Northwesterly Roadway of Allessandro Street  
at Loma Vista Place, as show on City Engineer's Map No.  
A-5328, City of Los Angeles, was taken as the Basis  
of Bearings shown on this Map.

Final judgment in favor of P  
as per map, rendered March 25

D:30 66701 66701