

MAP
 SHOWING THE LAND TO BE CONDEMNED
 FOR THE
 WIDENING AND LAYING OUT OF
TWENTY-THIRD STREET
 FROM A POINT 480 FEET EASTERLY OF HARRIETT STREET TO A
 POINT APPROXIMATELY 320 FEET WESTERLY OF HARRIETT STREET
 ALSO FOR THE OPENING AND LAYING OUT OF
 A NEW STREET TO BE KNOWN AS
WASHINGTON STREET
 EXTENDING IN A NORTHWESTERLY DIRECTION FROM A POINT IN TWENTY-
 THIRD STREET APPROXIMATELY 320 FEET WESTERLY OF HARRIETT STREET
 TO THE TERMINUS OF WASHINGTON STREET EASTERLY OF SANTA FE AVENUE
 ALSO FOR THE WIDENING AND LAYING OUT OF
WASHINGTON STREET
 FROM ITS TERMINUS EASTERLY OF SANTA FE AVENUE
 TO THE EASTERLY LINE OF SANTA FE AVENUE
 IN THE
CITY OF LOS ANGELES, CAL.
 IN ACCORDANCE WITH ORDINANCE NO. 66077
 JOHN C. SHAW, CITY ENGINEER, DECEMBER, 1929.

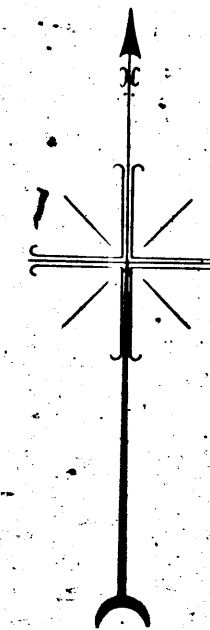

Scale in Feet
 0 10 20 30 40 50 60 70 80 90 100

96806.

Washington Blvd. name established - Ord. 73091.

NOTES:
 LAND TO BE CONDEMNED SHOWN COLORED RED.
 DOTTED LINES AND DIMENSIONS SHOW PROPERTY
 HOLDINGS IN THOSE CASES WHERE THEY DIFFER FROM
 RECORD SUBDIVISIONS.
 THE FIGURES IN CIRCLES INDICATE THE PARCEL NUMBERS
 AS SET FORTH IN PARAGRAPH OF THE COMPLAINT.

*Superior Court Case No. 305525
 Suit for Condemnation
 Filed July 25th 1930
 City of Los Angeles, Plaintiff
 Vs
 M.L. Wicks et al., Defendants.
 Interlocutory judgment as to parcels 2, 3, 6, 7, 10, 12, 13, 14, 15, 16, 17, 18, 19, 20, 21, 22 and 23 rendered Sept. 5th 1931. Judg. Bk. 792-285.
 Interlocutory judgment as to parcel 9 rendered Sept. 5th 1931. Judg. Bk. 792-281.
 Final judgment in favor of PHTF as per map rendered October 24th 1931.
 D:79-24 O.R. 9674-192
 D:79-77 O.R. 9795-153
 D:79-130 O.R. 9664-351
 D:86-1, O.R. 11202-109.*

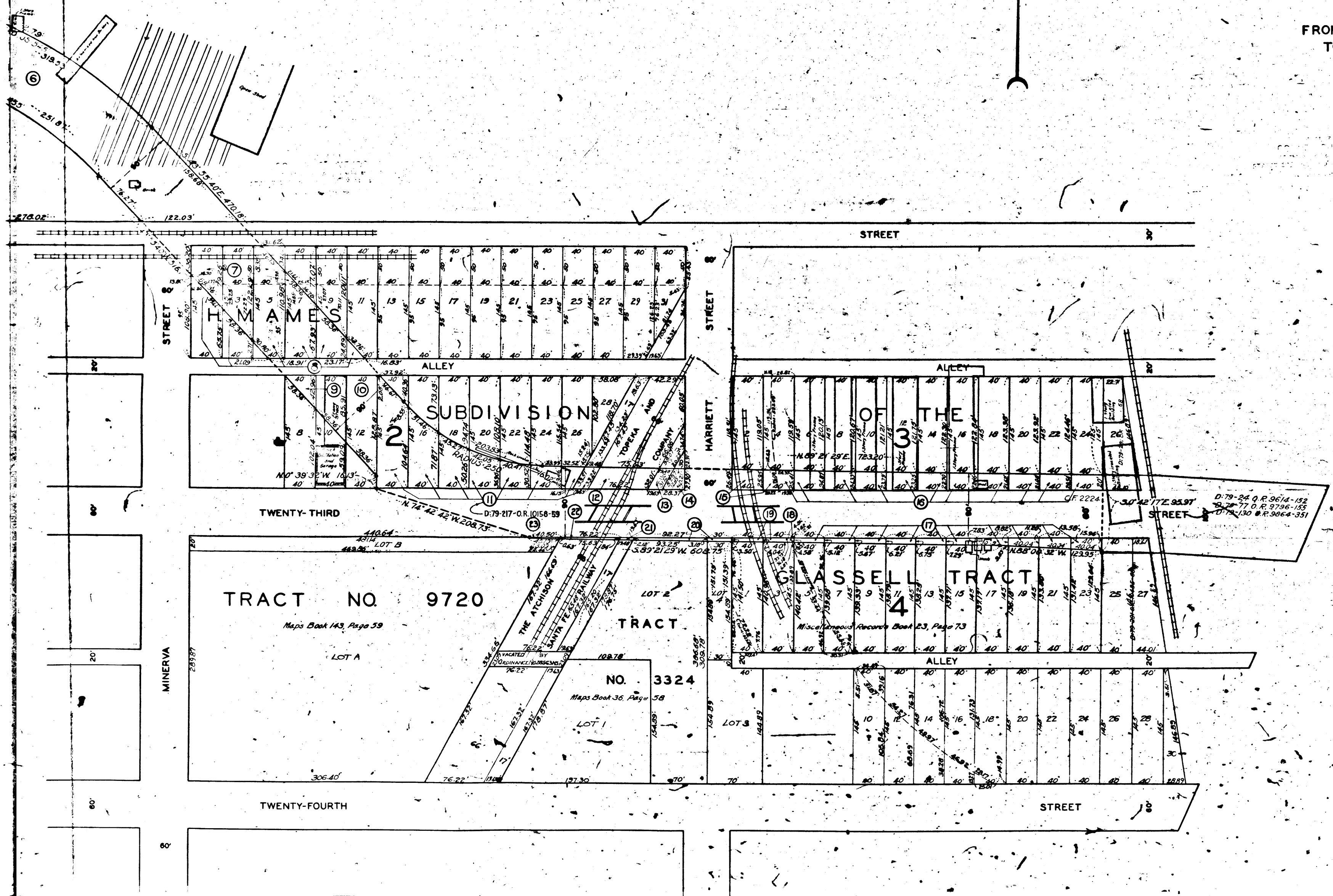

Calculated by
 Checked by

W-500

