

MAP
SHOWING THE LAND TO BE CONDEMNED
FOR THE WIDENING OF
VENICE BOULEVARD
BETWEEN
SIXTH AVENUE
AND A POINT TWO HUNDRED FORTY (240) FEET
NORTHWESTERLY OF THE NORTHWESTERLY LINE OF
BUCKINGHAM ROAD,
ALSO THE OPENING OF A NEW STREET
TO BE KNOWN AS
VENICE BOULEVARD
BETWEEN
SAID LAST MENTIONED POINT AND
VENICE BOULEVARD AT HIGHLAND AVENUE

Ent: 22
Sh: 5
Superior Court Case No. 212092
Suit for Condemnation
Filed Nov. 23rd 1926
City of Los Angeles, Plaintiff
vs
Z. T. Cole et al., Defendants
Interlocutory judgment as per
map, rendered May 18th 1928.
Judg. Bk. 683-253.
Final judgment in favor of Pltff. as
per map, rendered Sept. 19, 1930.
D: 79-261, O.R. 10157-379.

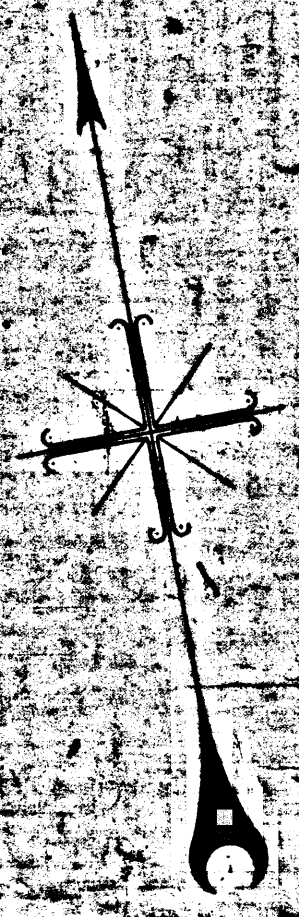

IN THE
CITY OF LOS ANGELES, CALIF.
In accordance with Ordinances Nos. 5410 and 5576
John E. Shaw, City Engineer, April, 1926.

Note: Land to be condemned shown colored red.
Dotted lines and dimensions show property
holdings in those cases where they differ from
recorded subdivisions.

The figures in circles indicate the parcel
numbers as set forth in Paragraph XIII of the
complaint.

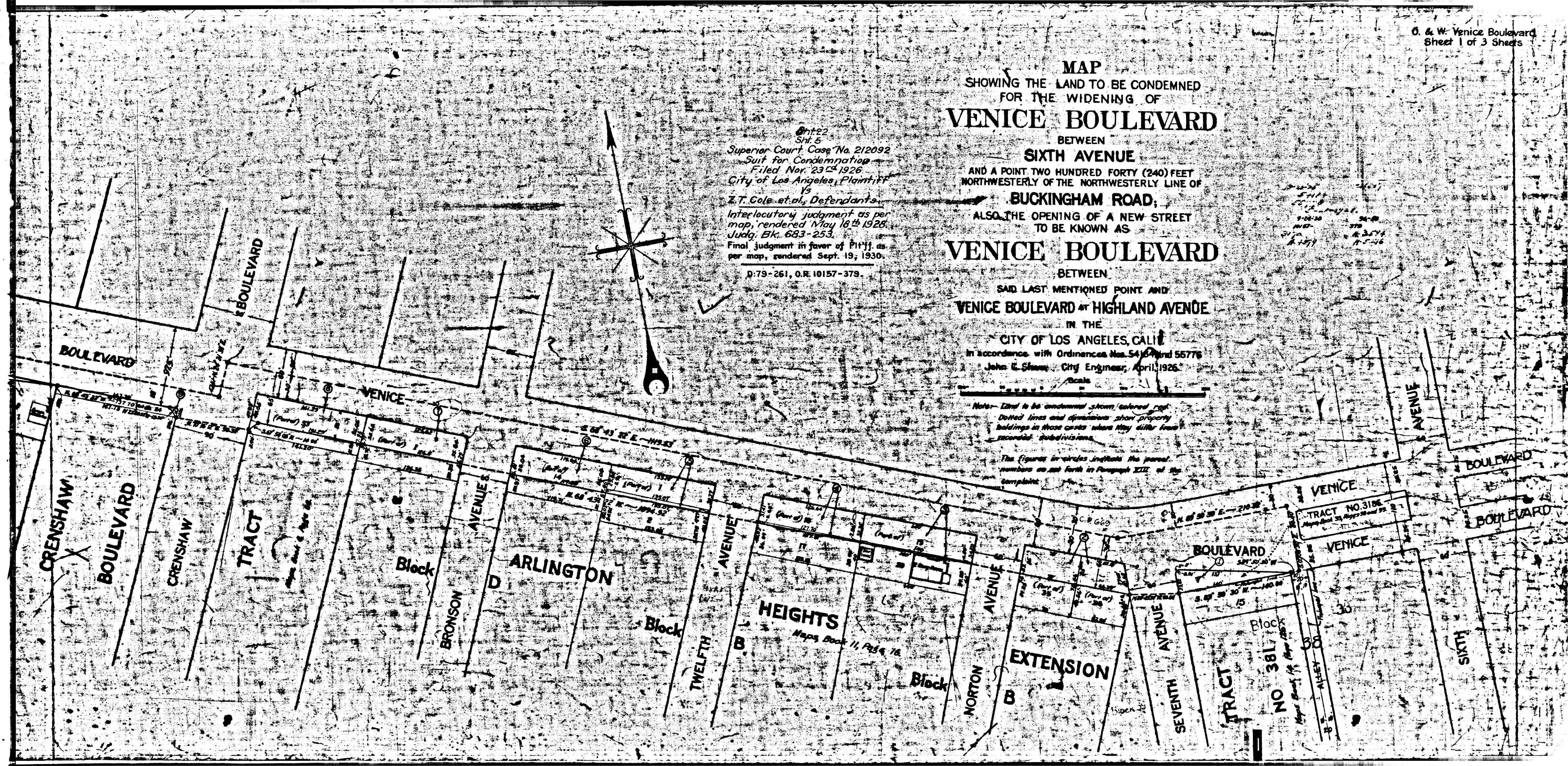

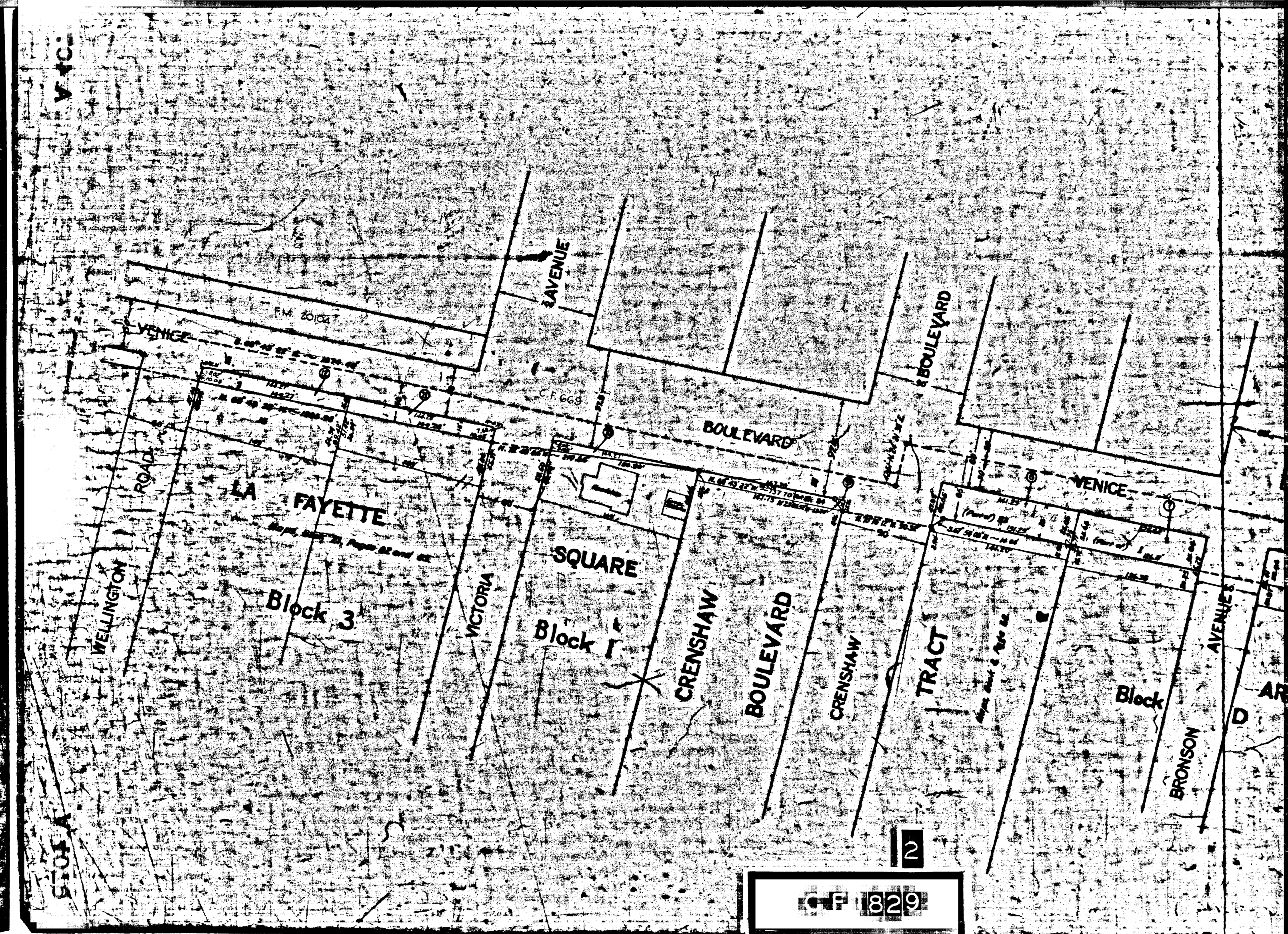
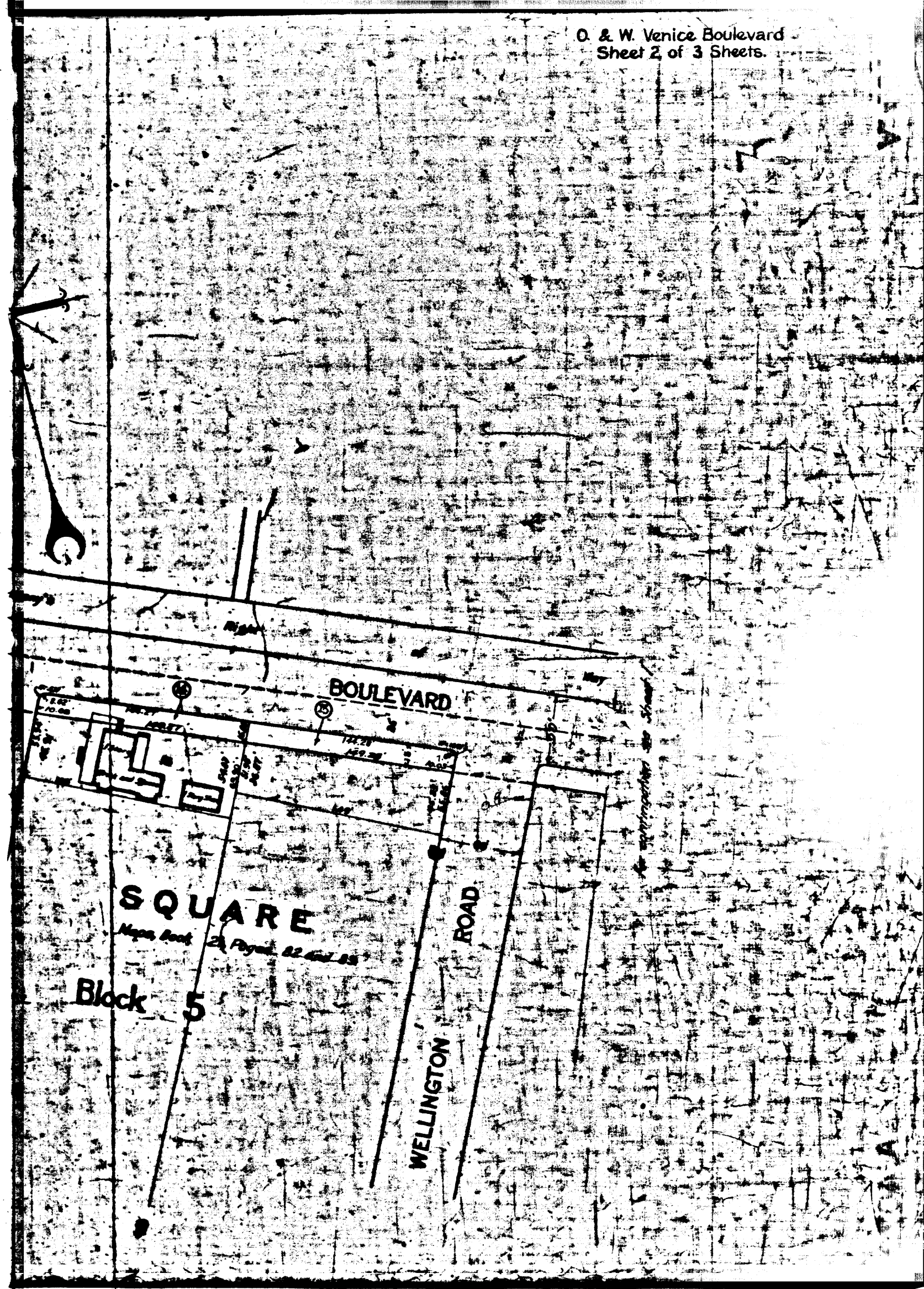



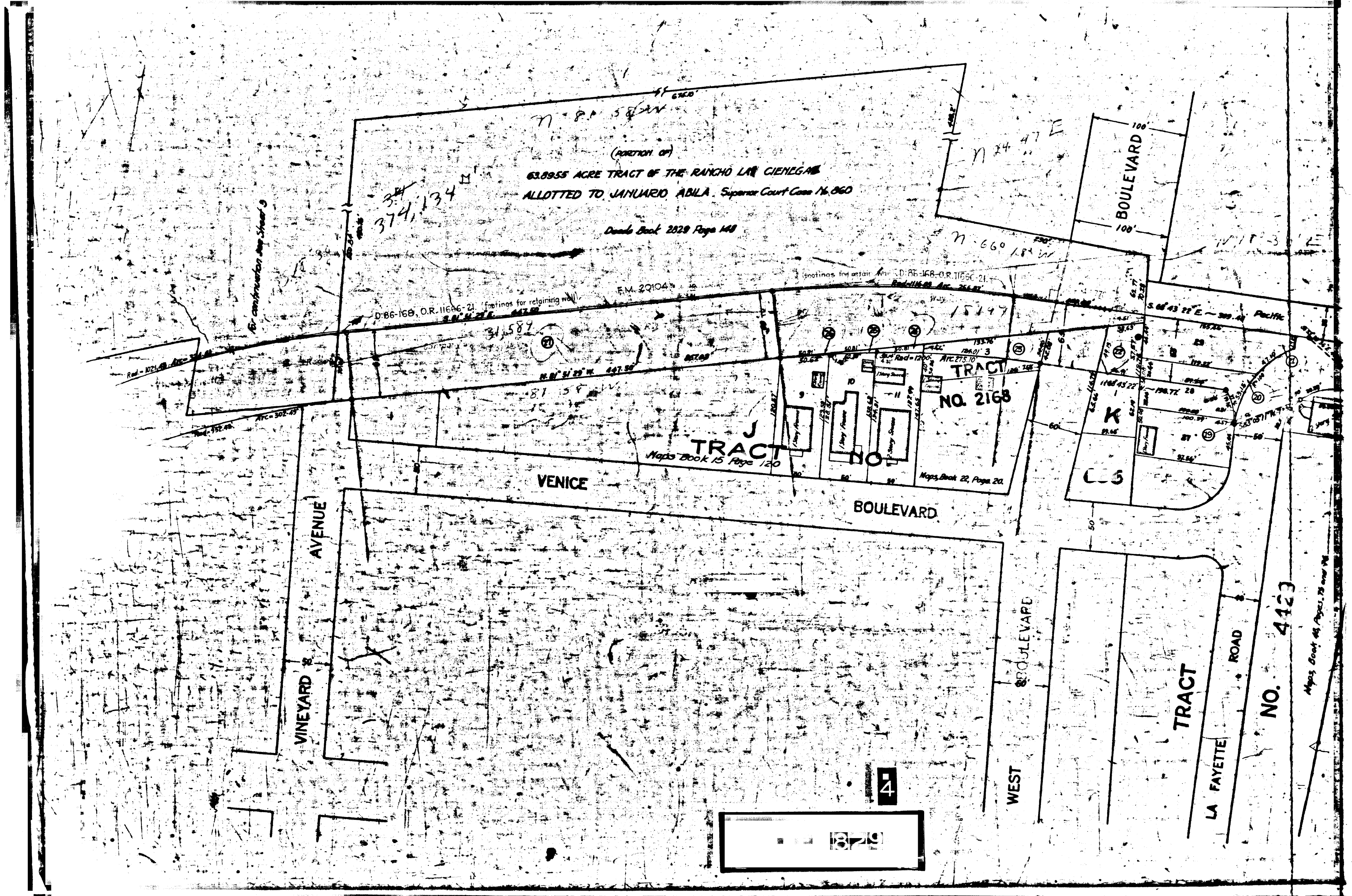

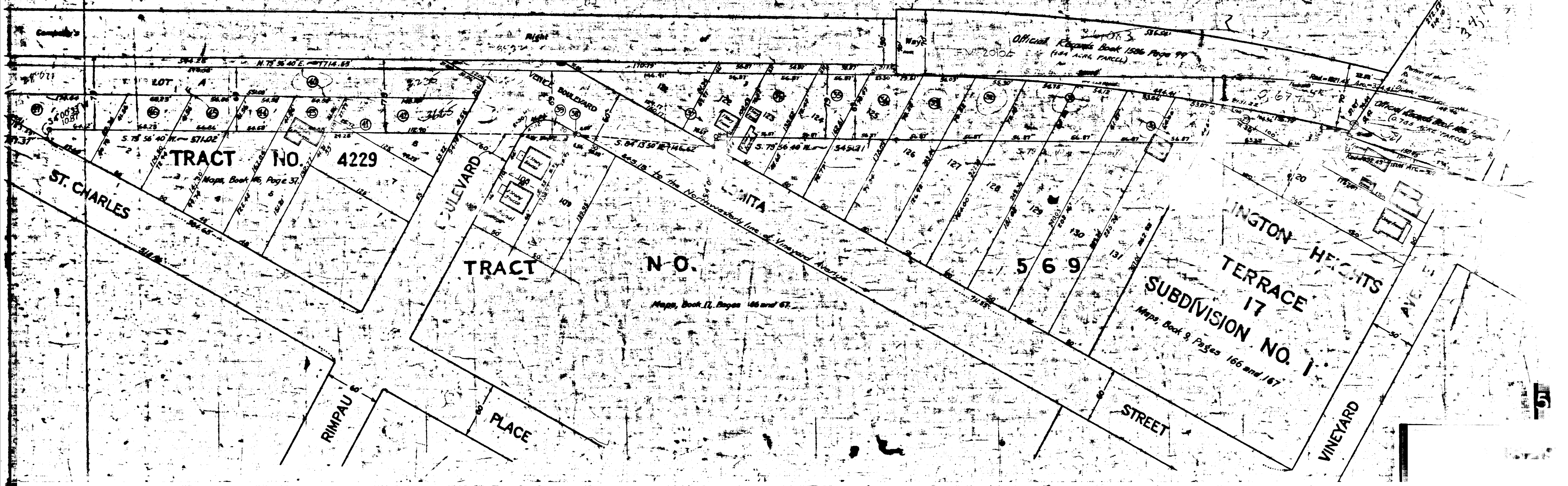
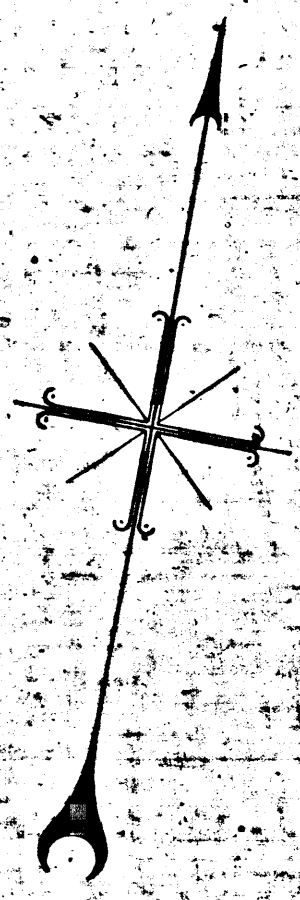

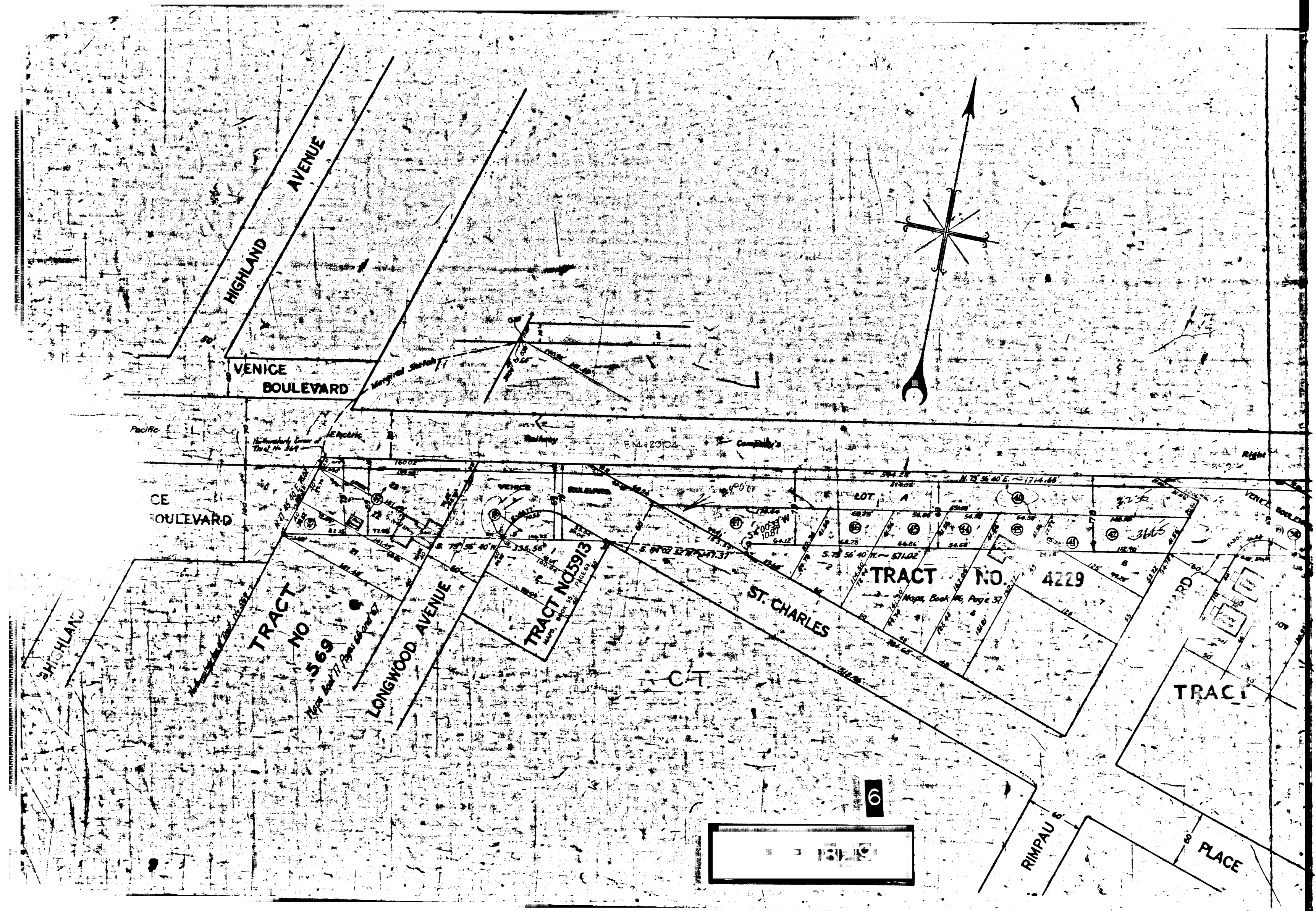

HIGHLAND AVENUE

VENICE BOULEVARD

CE BOULEVARD

TRACT NO 569

LONGWOOD AVENUE

TRACT NO 53913

ST. CHARLES

TRACT NO 4229

TRACT

RIMPAU

PLACE

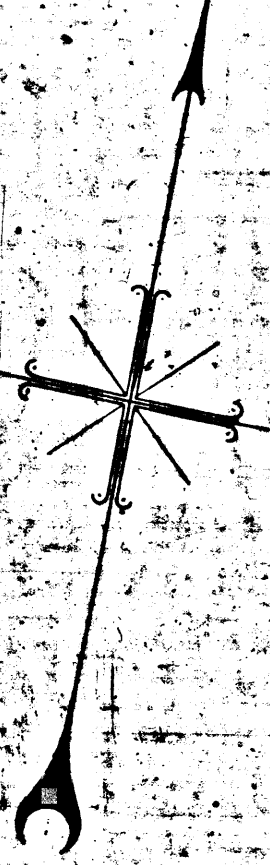

1311

6