

SIXTEENTH STREET

BUTLER AND

WASHINGTON STREET

ELDER'S TRACT

BUTTE STREET

SUBDIVISION

TWENTY-THIRD STREET

TWENTY-THIRD

OF THE

TWENTY-FOURTH STREET

TWENTY-FOURTH

GLASSELL

TWENTY-FIFTH STREET

TWENTY-FIFTH

TRACT

AVENUE

Southwest Boundary City of Los Angeles - Established August 23 1859  
Northwest Boundary City of Norman



7TH. ST TO S C B  
TS CHARGE NO 68386

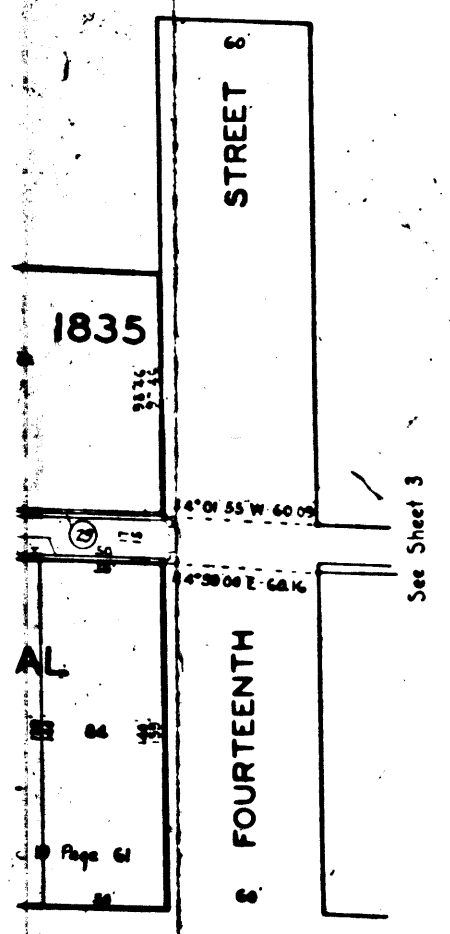

V-2663

6003-A

V-2663

6003-A

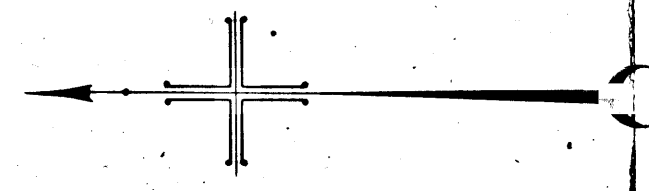
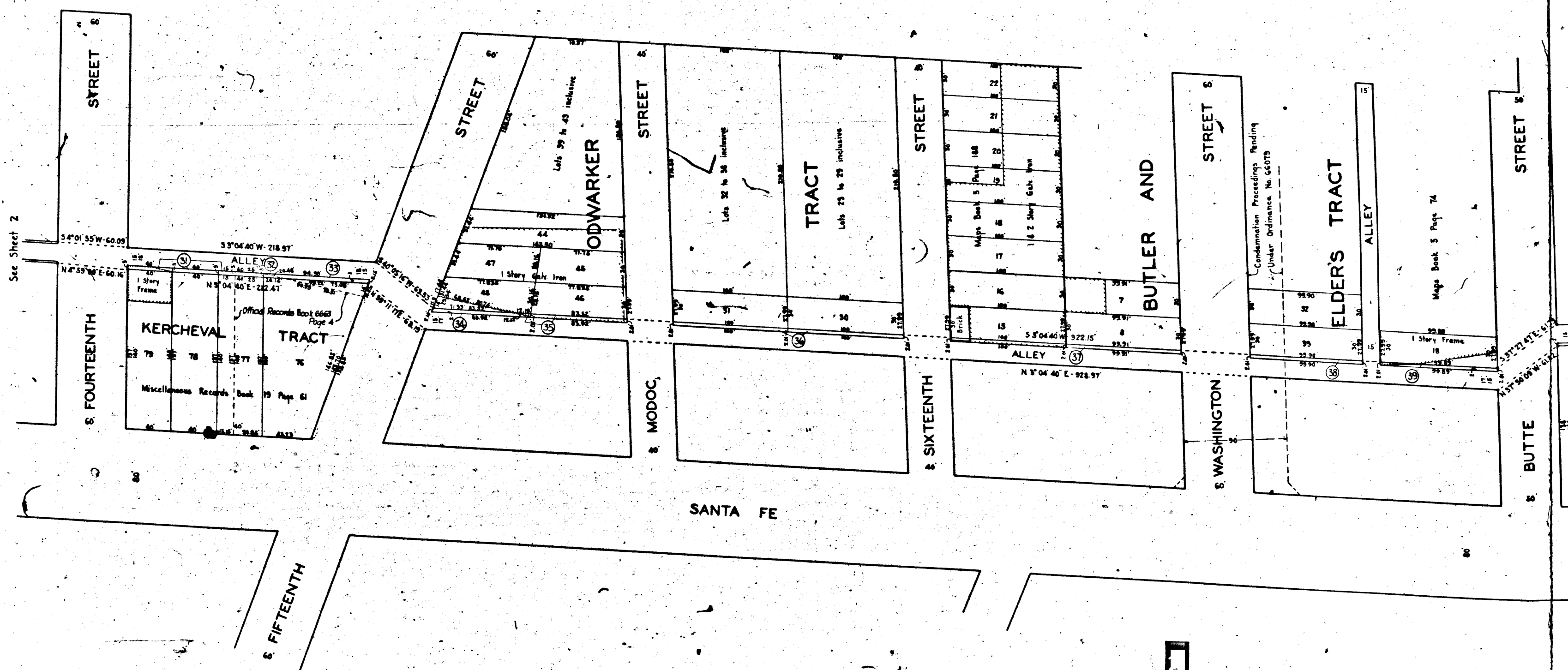

Condemnation Proceedings Pending Under  
Ordinances Nos. 546326 and 59023

88 NINTH

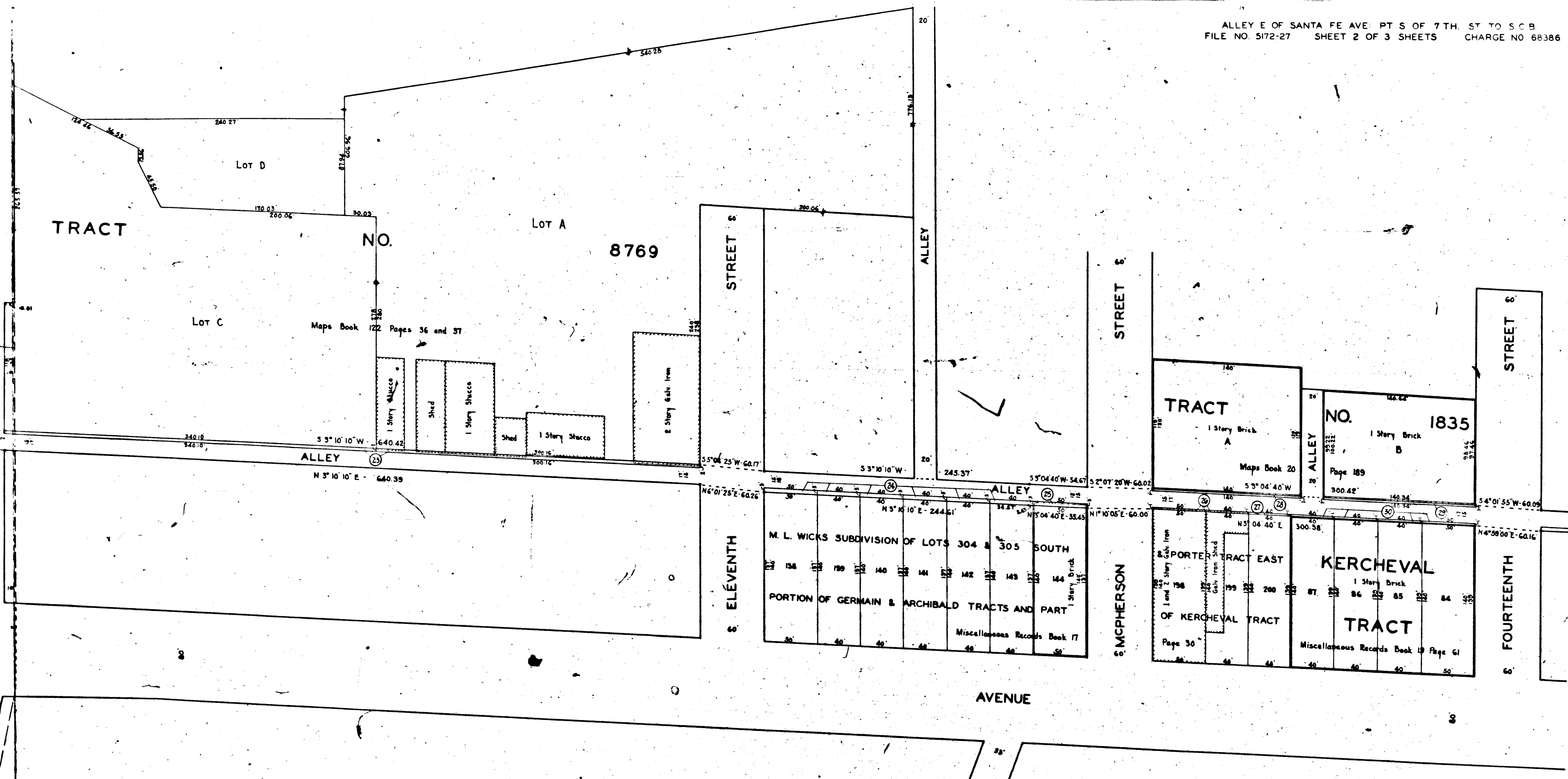

V-2000

V-2000

See Sheet 2

See Sheet 3



ALLEY E. OF SANTA FE AVE. PT. S. OF 7TH ST. TO S.C.B.  
FILE NO. 5172-27 SHEET 1 OF 3 SHEETS CHARGE NO. 66386

A-2823-A

A-2823-A

**MAP**  
CONSISTING OF 3 SHEETS  
SHOWING THE LAND TO BE CONDEMNED  
FOR THE  
LAYING OUT AND WIDENING  
OF THE FIRST  
**ALLEY**  
EASTERLY OF SANTA FE AVENUE  
BETWEEN THE  
FIRST ALLEY SOUTHERLY OF SEVENTH STREET  
AND THE  
SOUTHERLY BOUNDARY OF THE CITY OF LOS ANGELES  
APPROXIMATELY  
NINETY (90) FEET SOUTHERLY OF TWENTY-FIFTH STREET  
IN THE  
CITY OF LOS ANGELES, CALIF.  
IN ACCORDANCE WITH ORDINANCES NOS. 63897 AND 66210  
J. J. JESSUP - CITY ENGINEER MAY., 1930

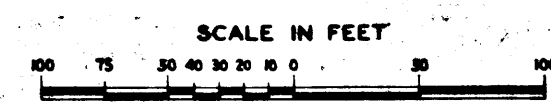

NOTES:  
Land to be condemned shown colored red.  
Figures in circles indicate the parcel numbers  
as set forth in paragraph VIII of the complaint.  
The bearing N 0° 37' 10" W of the easterly line of that  
certain Alley shown on map of Tract No. 10054 recorded in Book  
146 Pages 42, 43 and 44 of Maps Records of Los Angeles County  
was taken as the basis of bearings shown upon this map.  
Dotted lines and dimensions show property holdings in those  
cases where they differ from the recorded subdivisions.

Sht. 7  
Superior Court Case No. 3094  
Suit for Condemnation  
Filed Sept 16th 1930  
City of Los Angeles, Plaintiff  
Robert B. Hoover et al., Def.  
Interlocutory Judgment as per  
map, with exception of parcels 23  
and 24, rendered Dec. 28, 1932.  
Judg. Bk. 84  
Interlocutory Judgment as to parcels  
23 and 24 rendered March  
23rd 1933. Judgment  
per map rendered  
December 11th 1936.  
In favor of City of Los Angeles.

A-2823-A

A-2823-A

A-5863

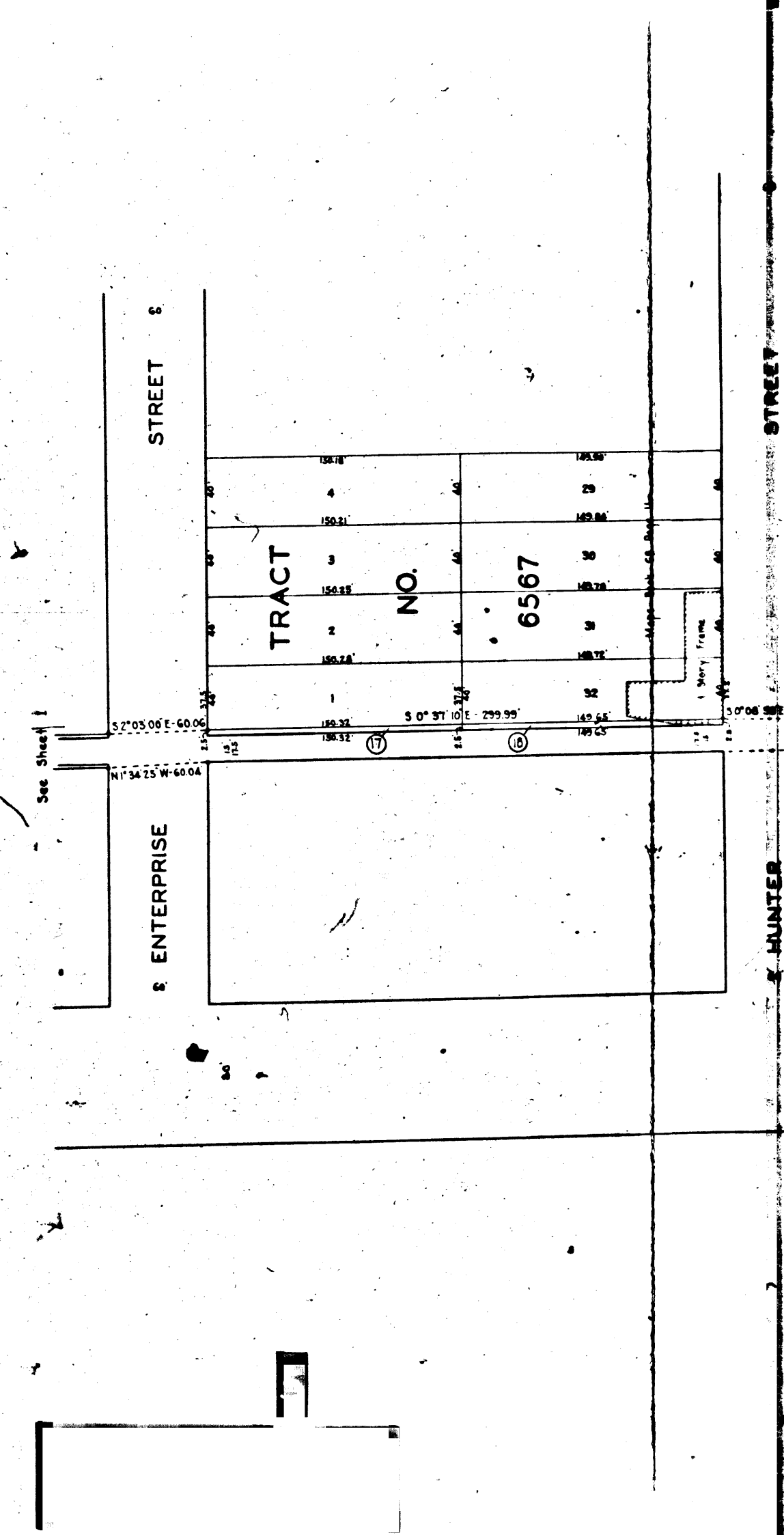
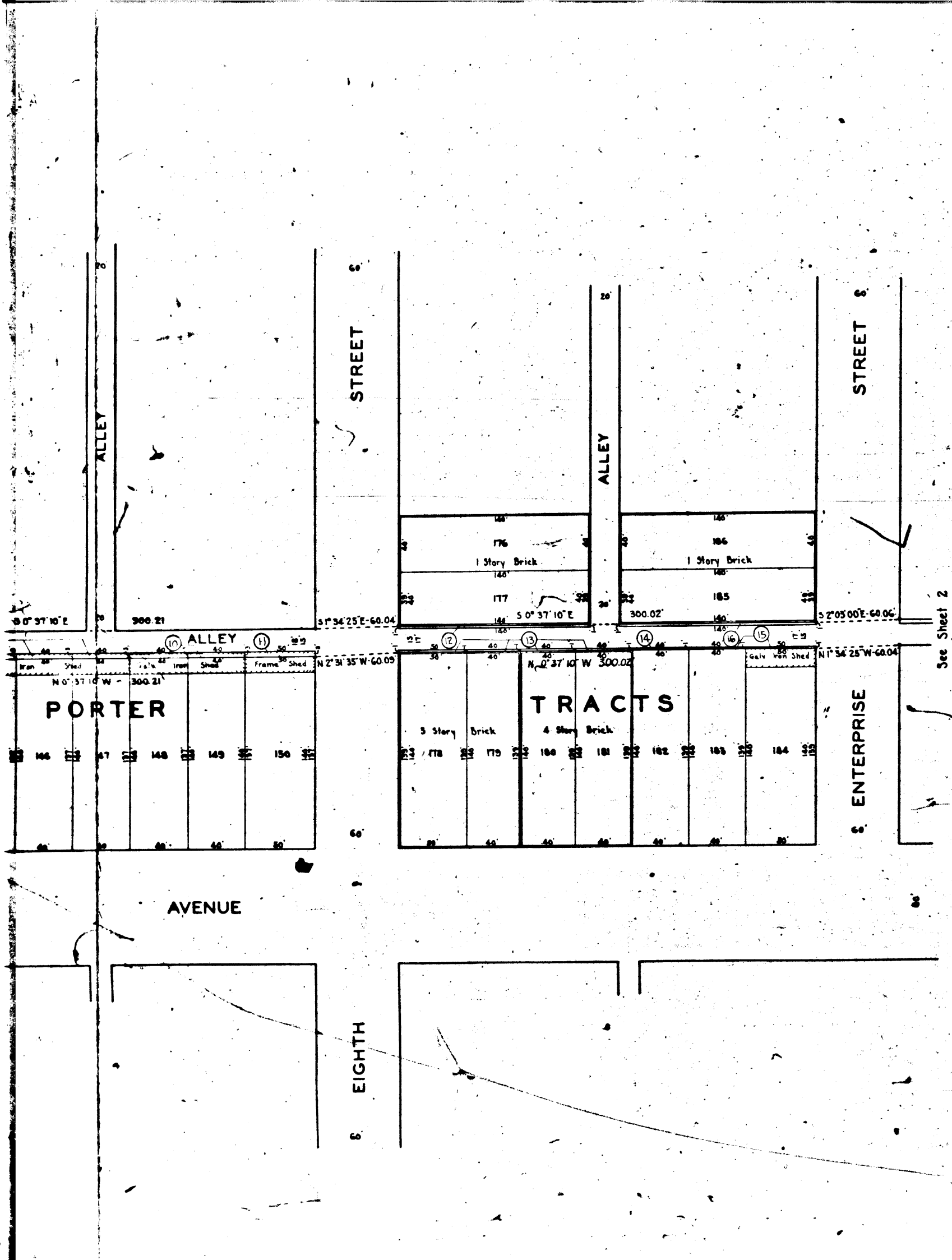

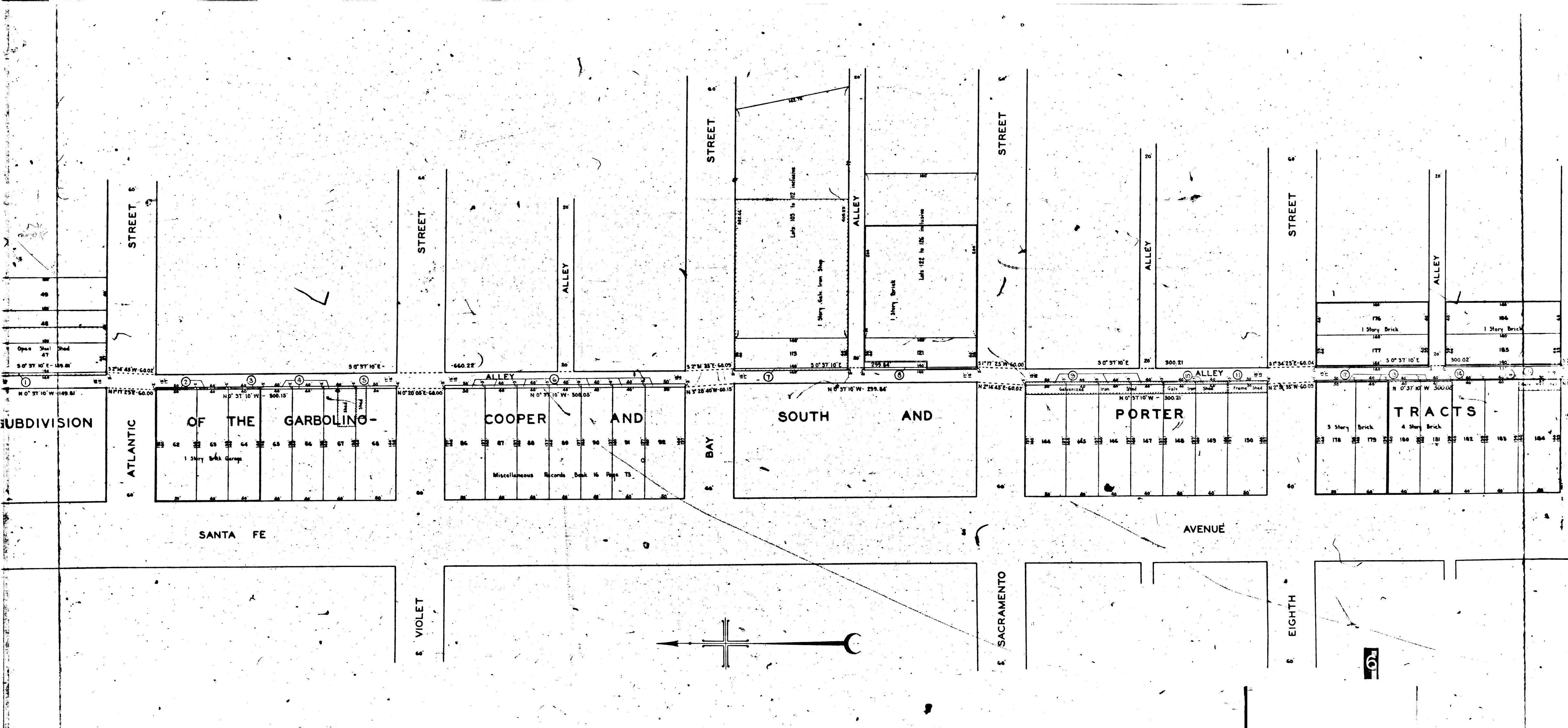

SUBDIVISION

ATLANTIC

OF THE GARBOLING

SANTA FE

COOPER AND

BAY

SOUTH AND

SACRAMENTO

PORTER

AVENUE

TRACTS

EIGHTH

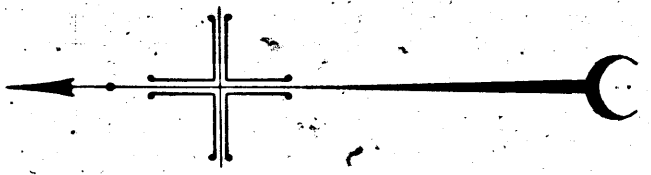

10

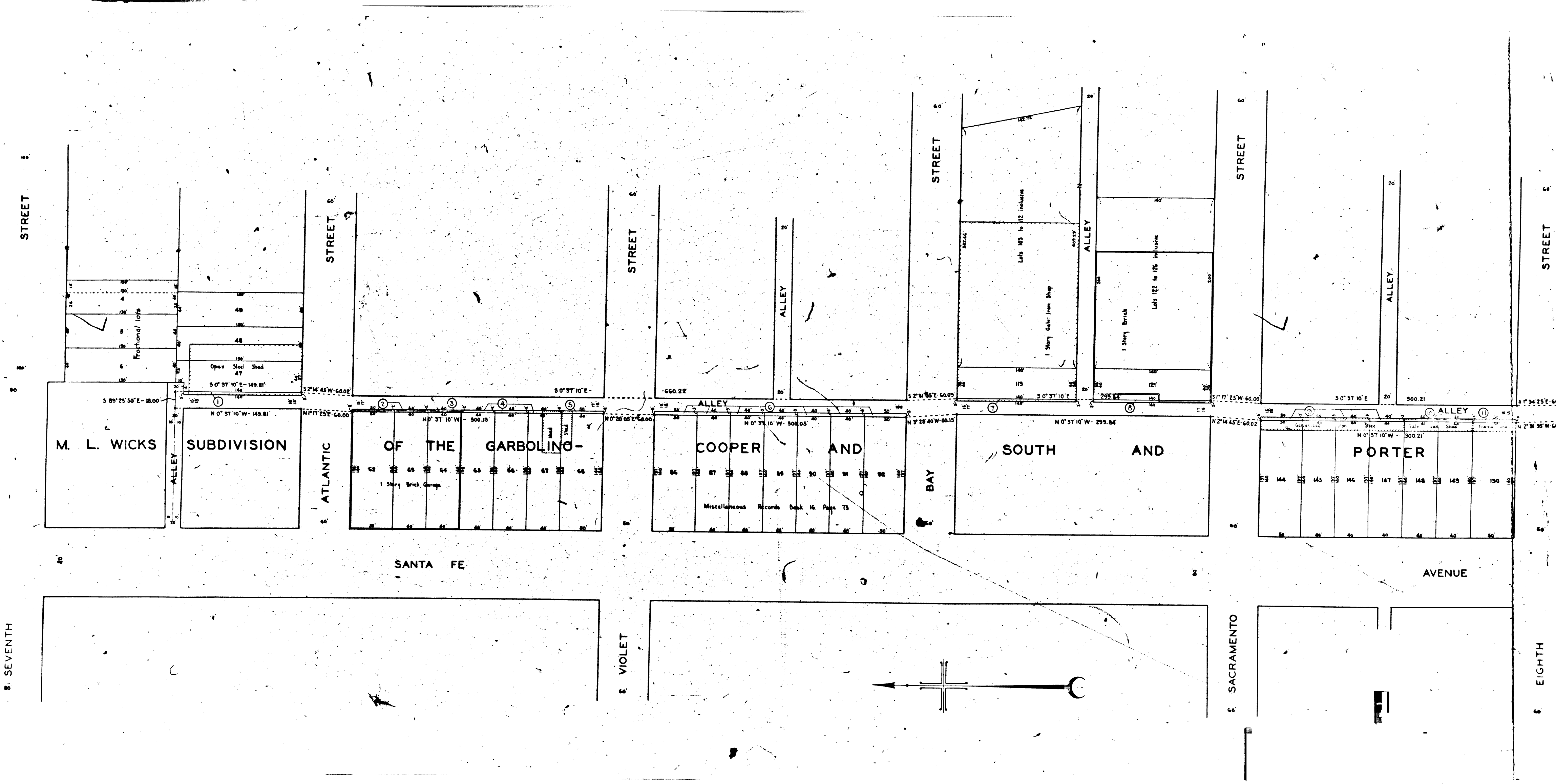

SEVENTH

SACRAMENTO

EIGHTH