

TRACT

NO.

1620

MAP

(CONSISTING OF 3 SHEETS)

SHOWING THE LAND TO BE CONDEMNED
FOR THE

LAYING OUT AND WIDENING
OF

LINCOLN BOULEVARD

BETWEEN

THE NORTHWESTERLY BOUNDARY OF THE
CITY OF LOS ANGELES APPROXIMATELY 140 FEET
NORTHWESTERLY OF COMMONWEALTH AVENUE

AND THE

SOUTHEASTERLY ROADWAY OF VENICE BOULEVARD
IN THE

CITY OF LOS ANGELES CALIF.

IN ACCORDANCE WITH ORDINANCES NOS. 65807 AND 66255

J. J. JESSUP - CITY ENGINEER

JUNE 1930

SCALE IN FEET:

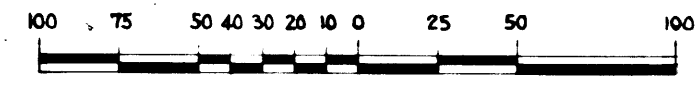

NOTES:

- Land to be condemned shown colored red.
- Dotted lines and dimensions show property holdings in those cases where they differ from the recorded subdivisions.
- Figures in circles indicate the parcel numbers as set forth in Paragraph IX of the complaint.
- The bearing N 59° 40' W of the Northeastly line of Lincoln Boulevard as shown on map of Tract No. 5109 recorded in Book 91 Pages 61, 62 and 63 of Maps, Records of Los Angeles County was taken as the basis of bearings shown on this map.

Maps Book 20 Page 81

PROSPECT COURT

TRACT NO.

2592

Maps Book 26 Page 66

C.F. 2085

BOULEVARD

AVENUE

LUCILLE

LORENTA PLACE

RIGHT OF WAY OF VENICE

VENICE WAY OF THE PACIFIC

BOULEVARD RAILWAY COMPANY
ELECTRIC BOULEVARD

Sht 21
Sht 23
Superior Court Case No. 309293
Suit for Condemnation
Filed Sept. 22nd 1930
City of Los Angeles, Plaintiff
Vs
Leon George et al., Defendants.
Interlocutory judgment as to parcels 1 to 28, 30 to 58, 60 to 62 and 64 to 99, rendered Nov. 29, 1932. Judg. Bk. 841-44.
Interlocutory judgment as to parcels 29, 59 and 63, rendered Dec. 8, 1932. Judg. Bk. 841-77.

Proceedings commenced Dec. 1930
and various judgments rendered
subsequently.

VICTOR A COURT

Maps Book 7 Page 161

222 C.R. 16573-290

AVENUE

LUCILLE

LORENTA PLACE

RIGHT OF WAY OF VENICE

VENICE WAY OF THE PACIFIC

BOULEVARD RAILWAY COMPANY
ELECTRIC BOULEVARD

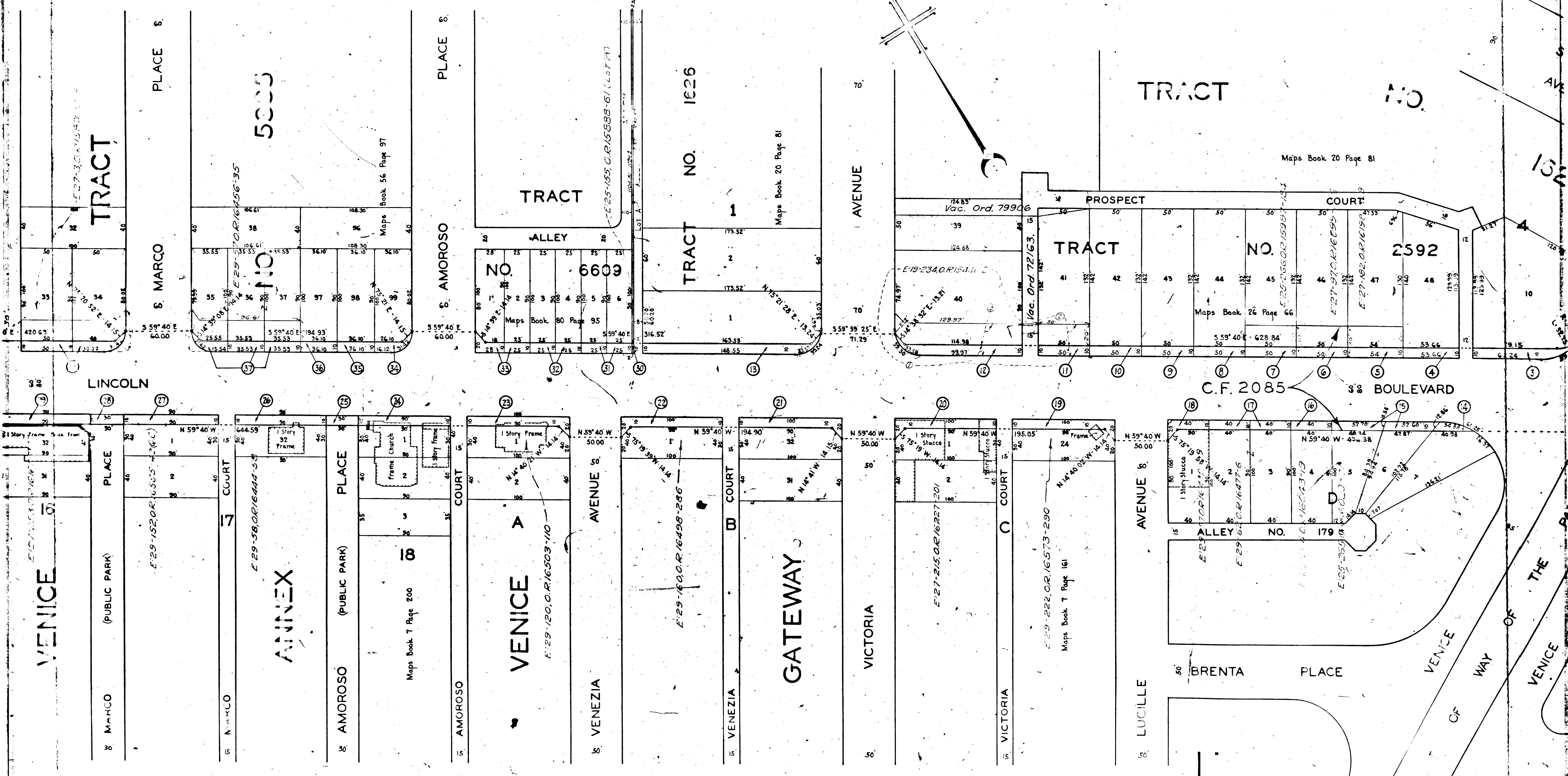

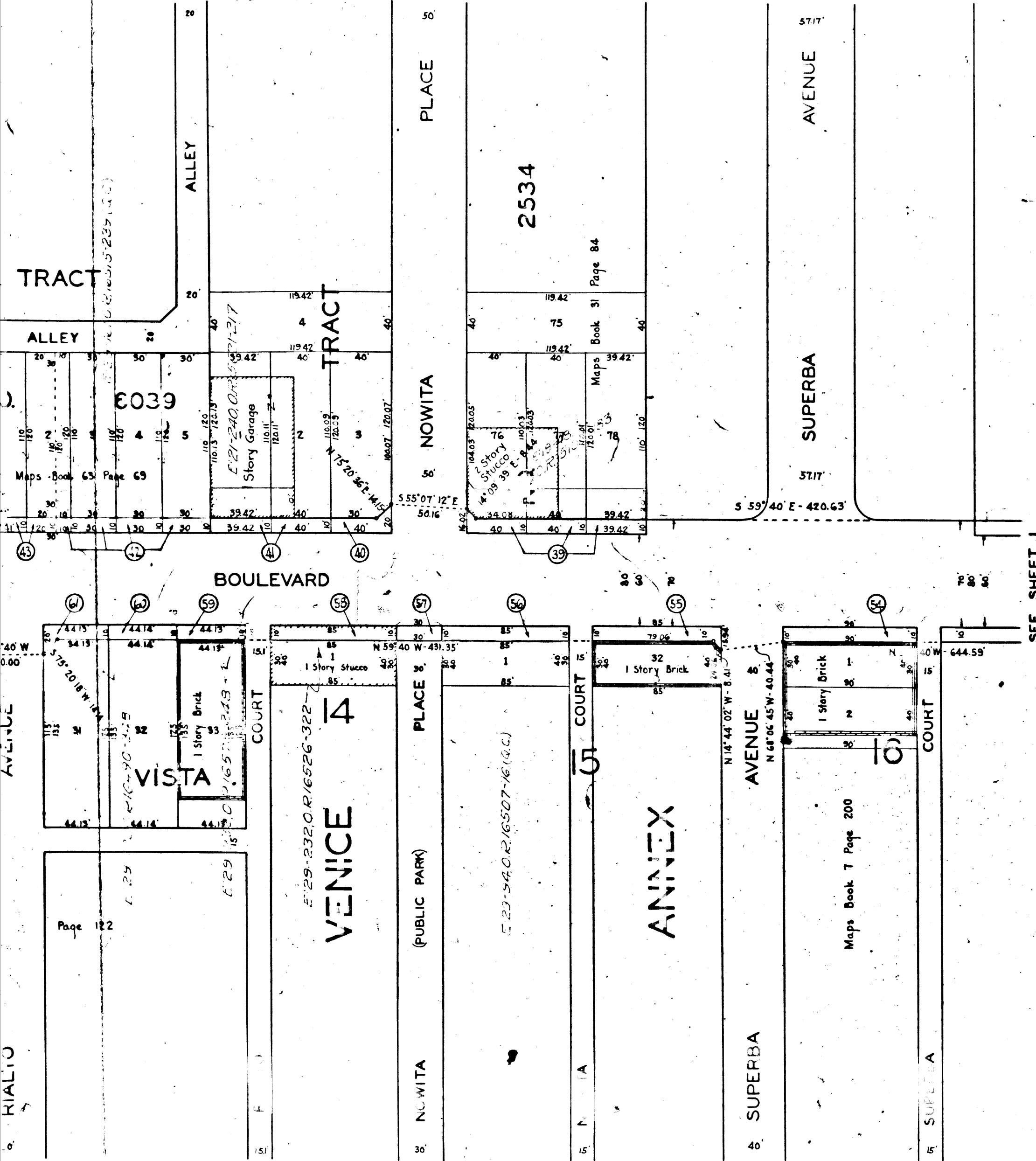

SEE SHEET 1

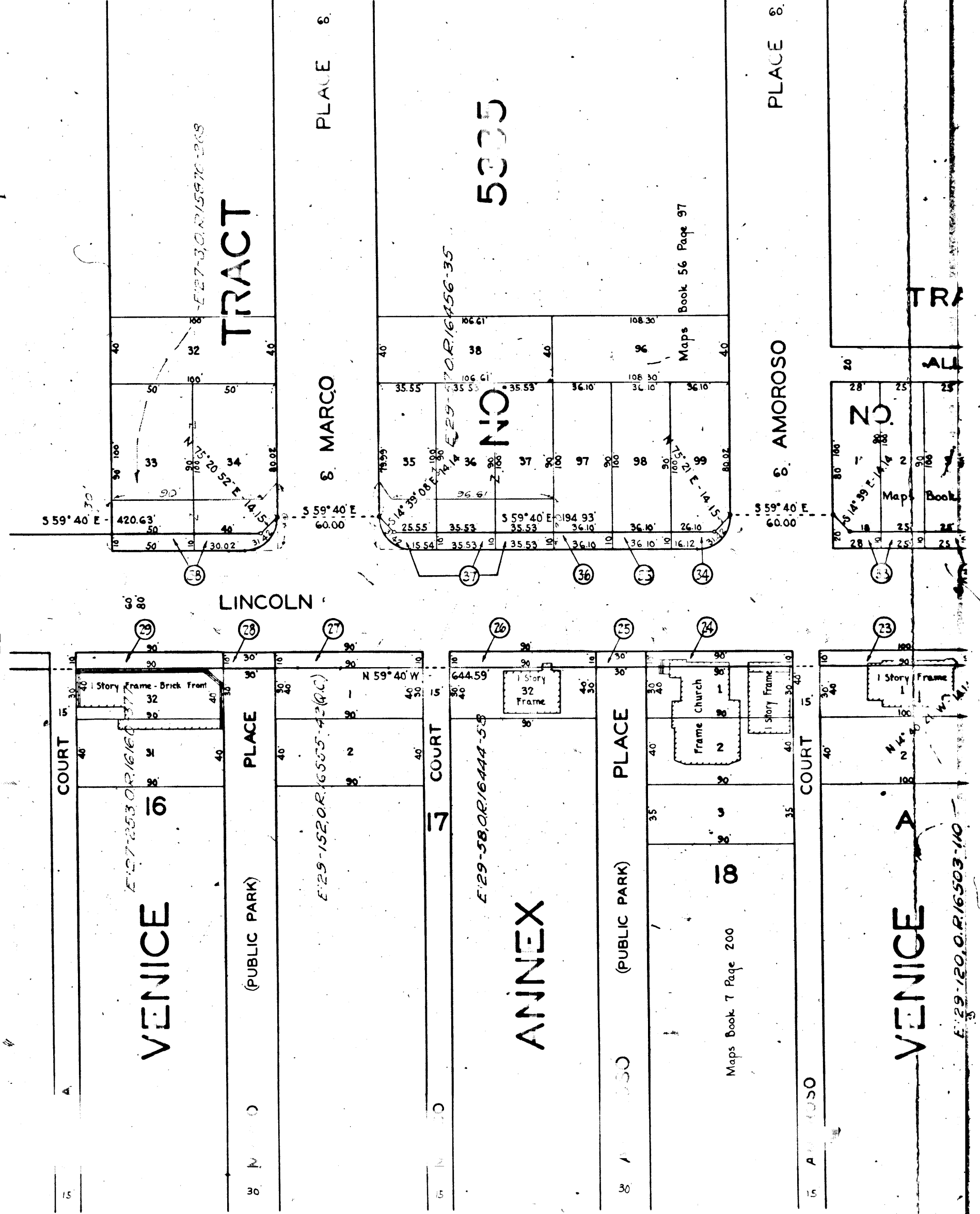

SEE SHEET 2

CITY OF LOS ANGELES

5000-A

5000-A

C.F. FRANCISCO MACHADO

E 25-56, O.R. 15700-316
E 25-223, O.R. 15947-181 (G.C.)

Licensed Surveys Book 1 Page 74

1003.32'

1038.32'
1038.32'

5 59° 40' E - 1543.02'

C.F. 2085

ANNEX

VENICE

VISTA

VENICE 4

ANNEX

TRACT

TRACT

TRACT

NO. 6250

NO. 6039

Maps Book 65 Page 68

Maps Book 63 Page 69

2534

Page 84

Page 84

Page 84

ALLEY

AVENUE

ALLEY

PLACE

AVENUE

ALLEY

ALLEY

TRACT

RIALTO

NOWITA

SUPERBA

BOULEVARD

AVENUE

AVENUE

AVENUE

PLACE

AVENUE

CALIFORNIA

VENICE

MILWOOD

MILWOOD

RIALTO

COURT

COURT

NO. 2

TRACT

Page 122

(PUBLIC PARK)

COURT

Maps Book 6

Maps Book 6

1 Story Stucco

1 Story Brick

32 1 Story Brick

Identical points

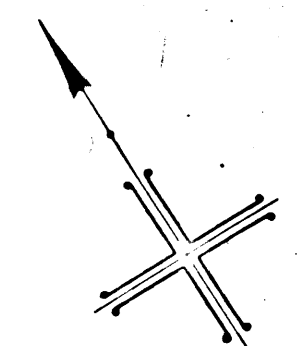

E 29-370, O.R. 16407-100

70° 60'

N 59° 40' W - 374.59'

N 50° 21' 15" E - 10.00'

12° 57'

N 59° 40' W - 659.73'

N 59° 40' W - 50.00'

N 59° 40' W - 431.35'

N 14° 44' 00" W - 0.00'

N 68° 06' 45" W - 40.44'

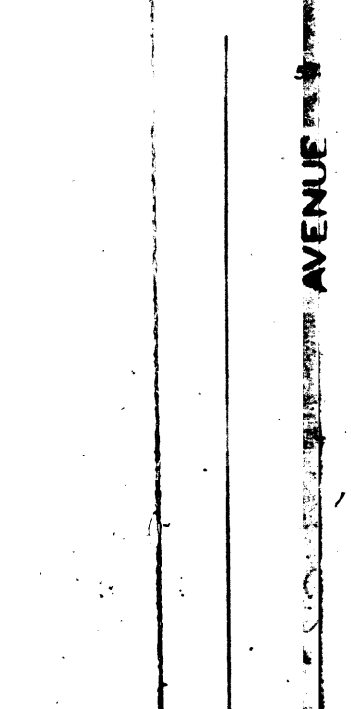
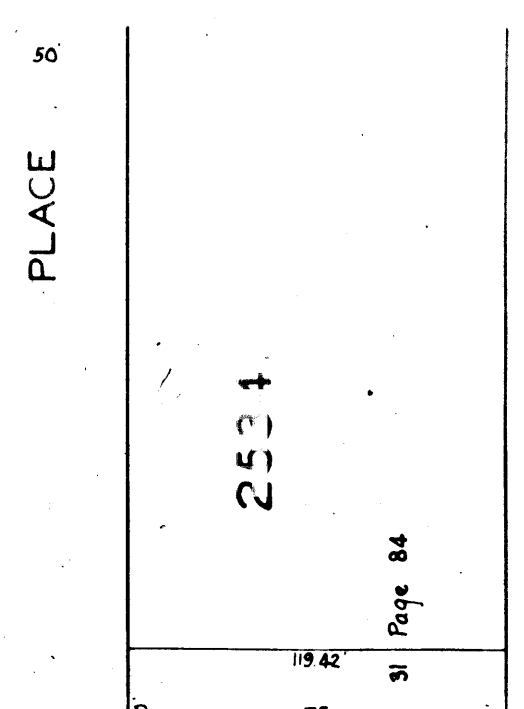
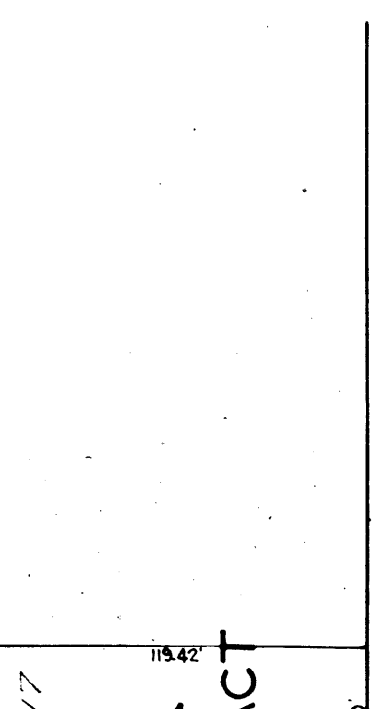
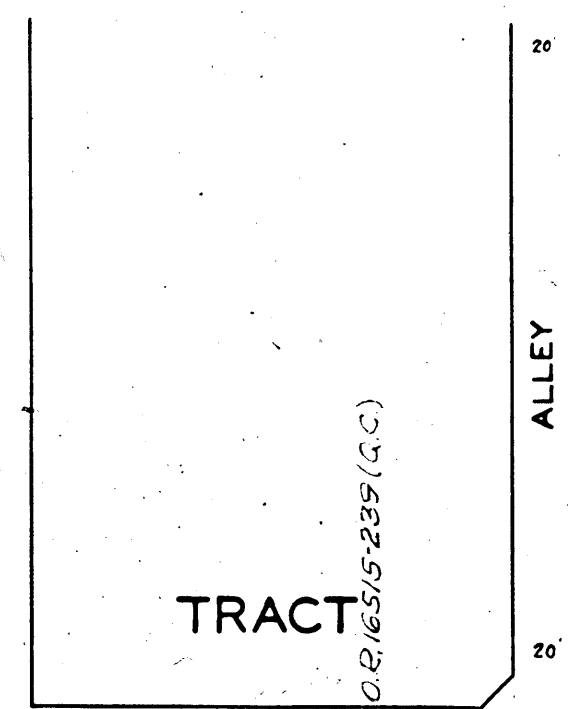
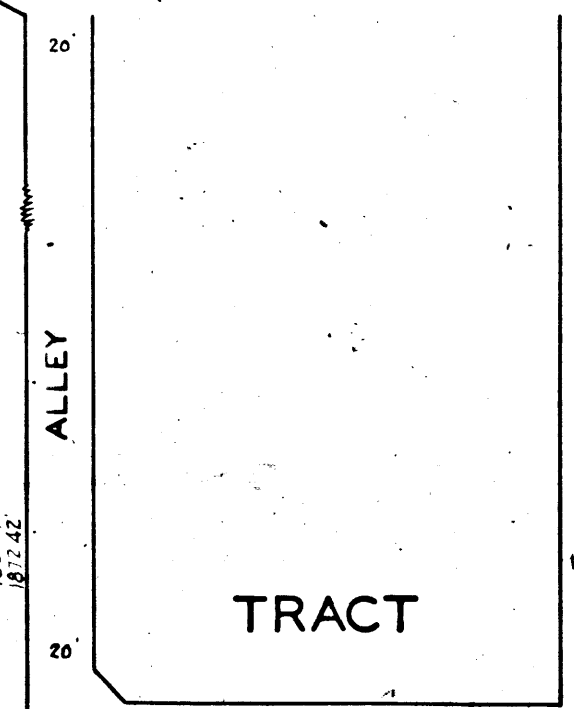
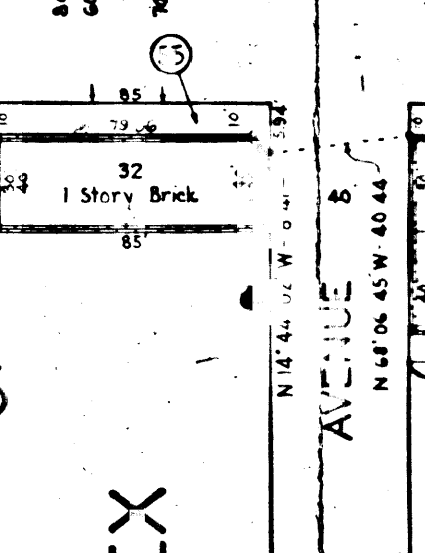
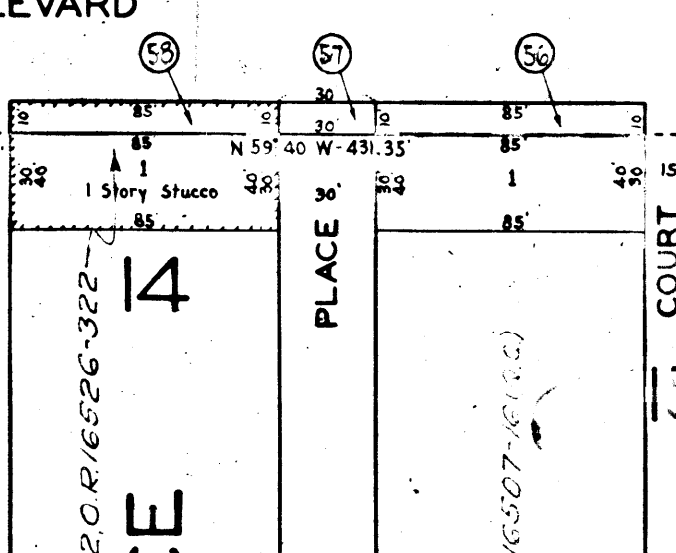
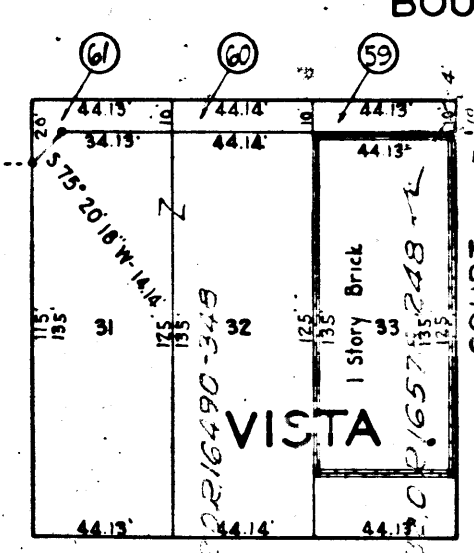
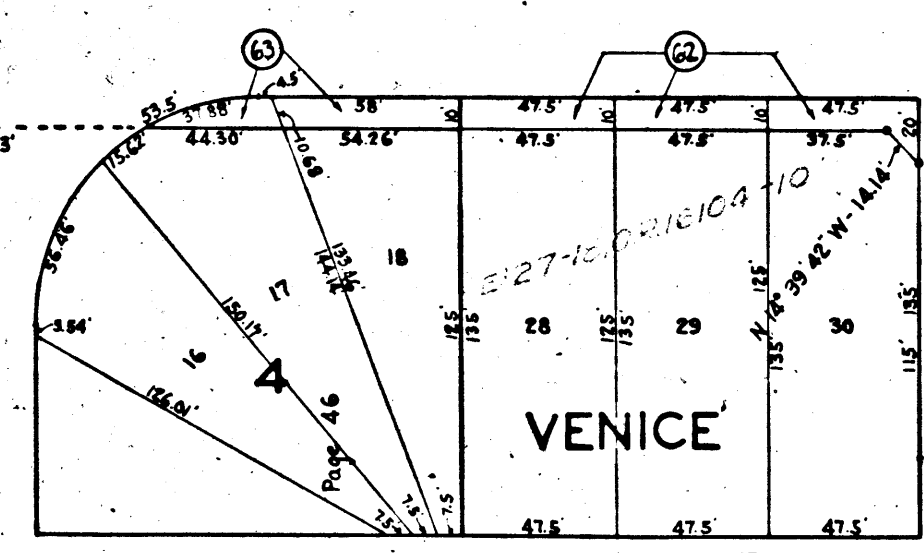
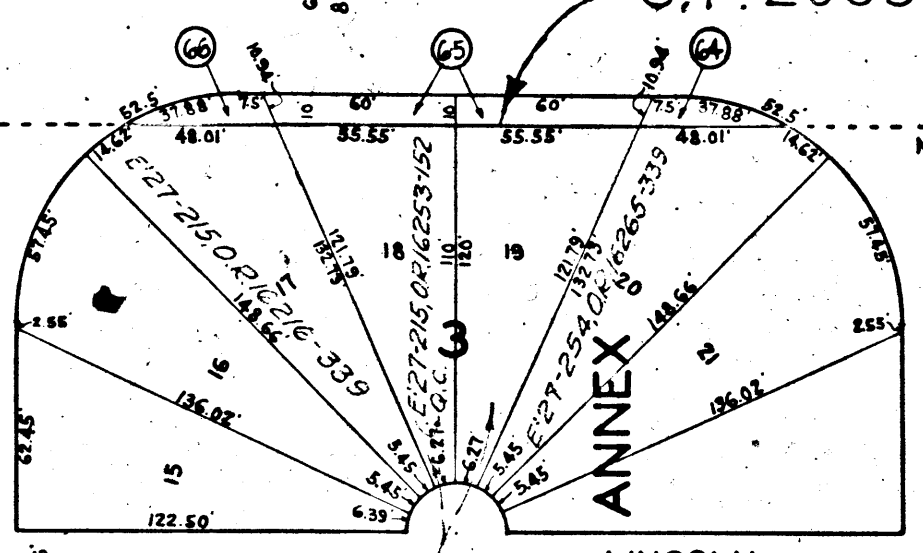

HEIRS OF FRANCISCO MACHADO

E 25-56, O. R. 15700-316
E 25-223, O. R. 15947-181 (Q.C.)

Licensed Surveys Book 1 Page 74

DILLON COURT

TRACT NO. 7000

Maps Book 73 Pages 31 and 32

5 59' 40" E 50.00'

5 59' 40" E 240.05'

5 59' 40" E 25.51'

5 59' 40" E 25.51'

5 59' 40" E 25.51'

5 59' 40" E 25.51'

5 59' 40" E 25.51'

5 59' 40" E 25.51'

5 59' 40" E 25.51'

5 59' 40" E 25.51'

5 59' 40" E 25.51'

5 59' 40" E 25.51'

5 59' 40" E 25.51'

5 59' 40" E 25.51'

5 59' 40" E 25.51'

5 59' 40" E 25.51'

5 59' 40" E 25.51'

5 59' 40" E 25.51'

5 59' 40" E 25.51'

5 59' 40" E 25.51'

5 59' 40" E 25.51'

5 59' 40" E 25.51'

SHE SHEET 3

INDIANA

TRACT NO.

7215

ALLEY

ALLEY

ALLEY

ALLEY

ALLEY

ALLEY

ALLEY

ALLEY

ALLEY

ALLEY

ALLEY

ALLEY

ALLEY

ALLEY

ALLEY

ALLEY

ALLEY

ALLEY

ALLEY

ALLEY

ALLEY

ALLEY

ALLEY

ALLEY

ALLEY

ALLEY

ALLEY

ALLEY

ALLEY

ALLEY

ALLEY

LINCOLN

TRACT NO. 8115

ALLEY

ALLEY

ALLEY

ALLEY

ALLEY

ALLEY

ALLEY

ALLEY

ALLEY

ALLEY

ALLEY

ALLEY

ALLEY

ALLEY

ALLEY

ALLEY

ALLEY

ALLEY

ALLEY

ALLEY

ALLEY

ALLEY

ALLEY

ALLEY

ALLEY

ALLEY

ALLEY

BROADWAY

56 AVENUE

56 CALIFORNIA

LINCOLN

CE

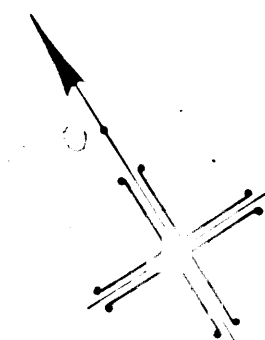

CLARENCE J. ...

...

...

...

...

...

...

...

...

...

...

...

...

...

...

...

...

...

...

...

...

...

...

...

...

...

...

...

...

...

...

...

...

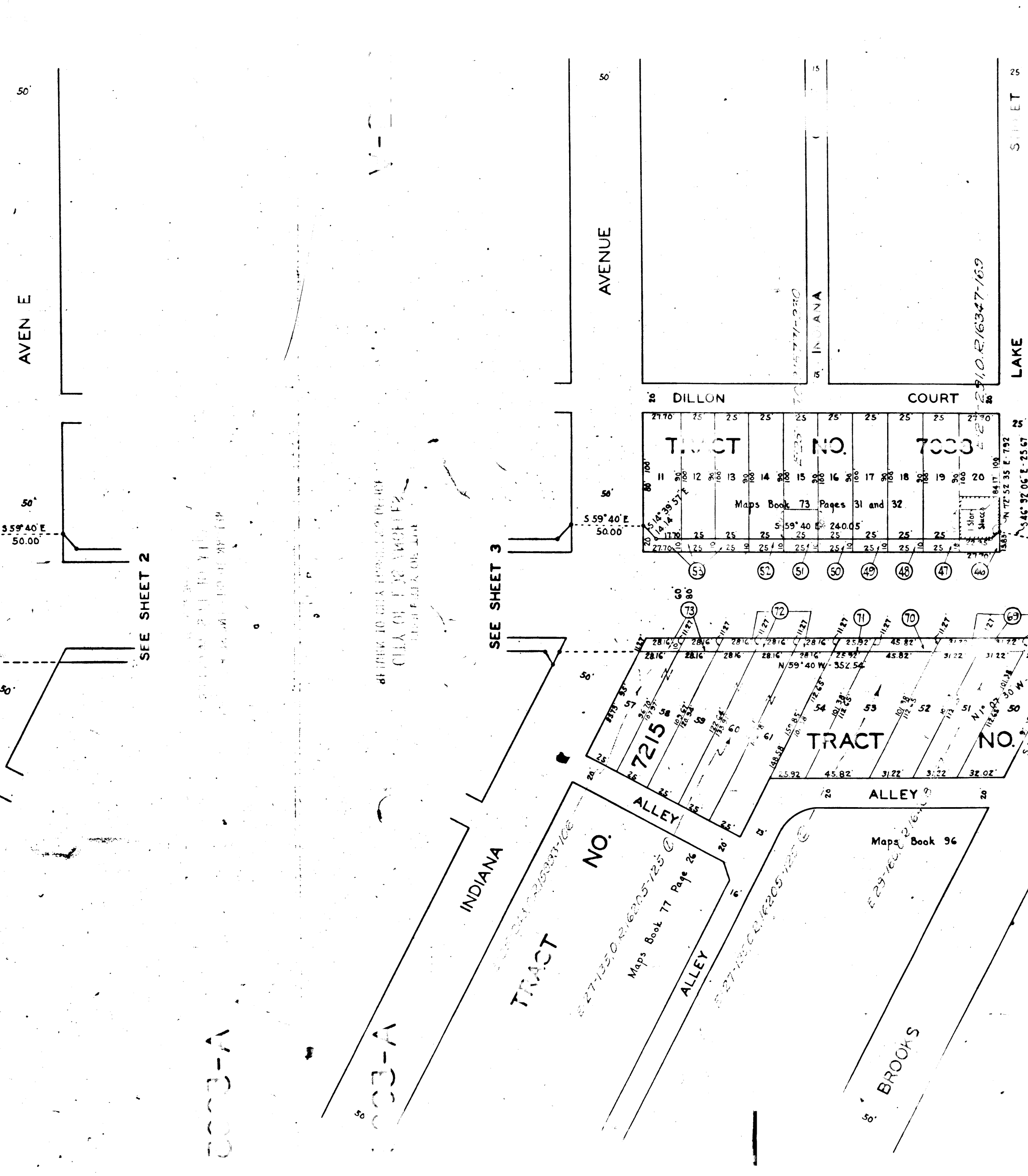
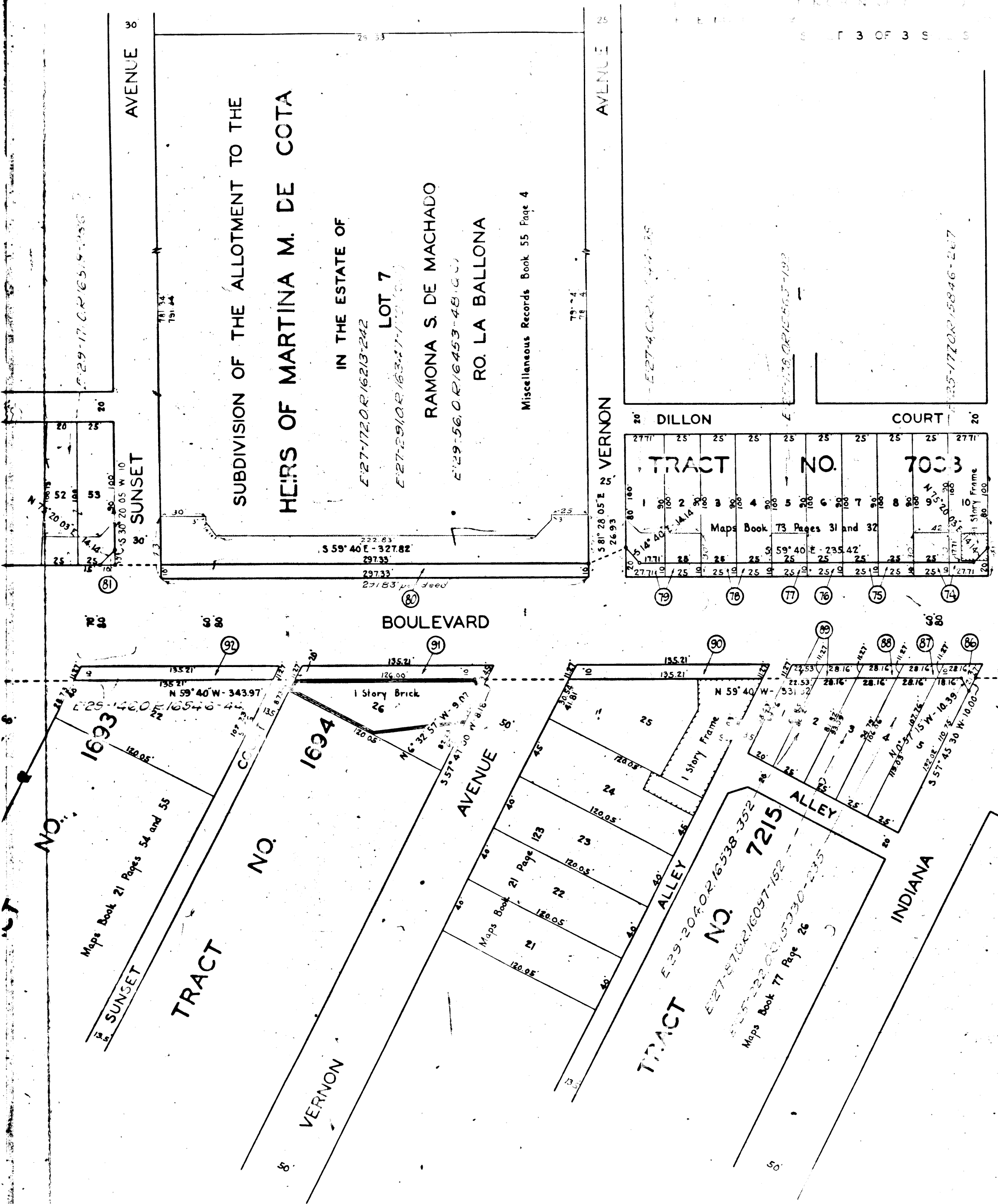

SEE SHEET 2

SEE SHEET 3

7003-A

7003-A

DEPT. OF PUBLIC WORKS
 CITY OF LOS ANGELES
 ENGINEER

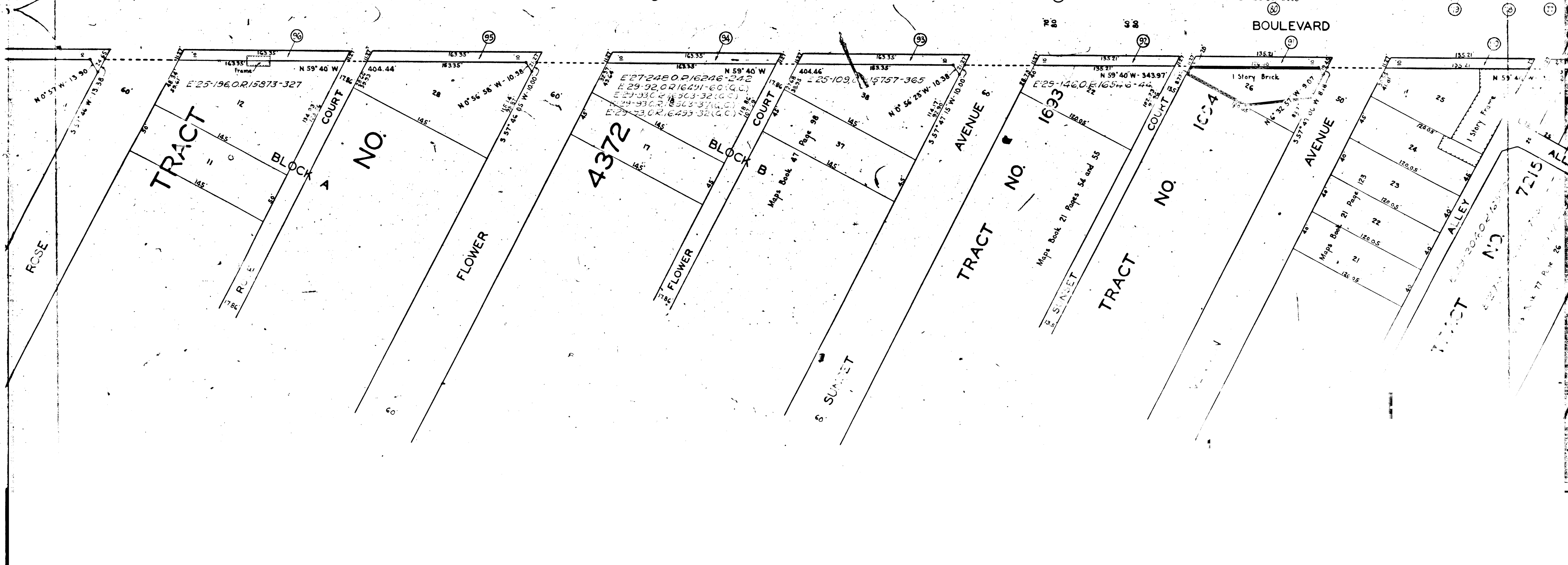
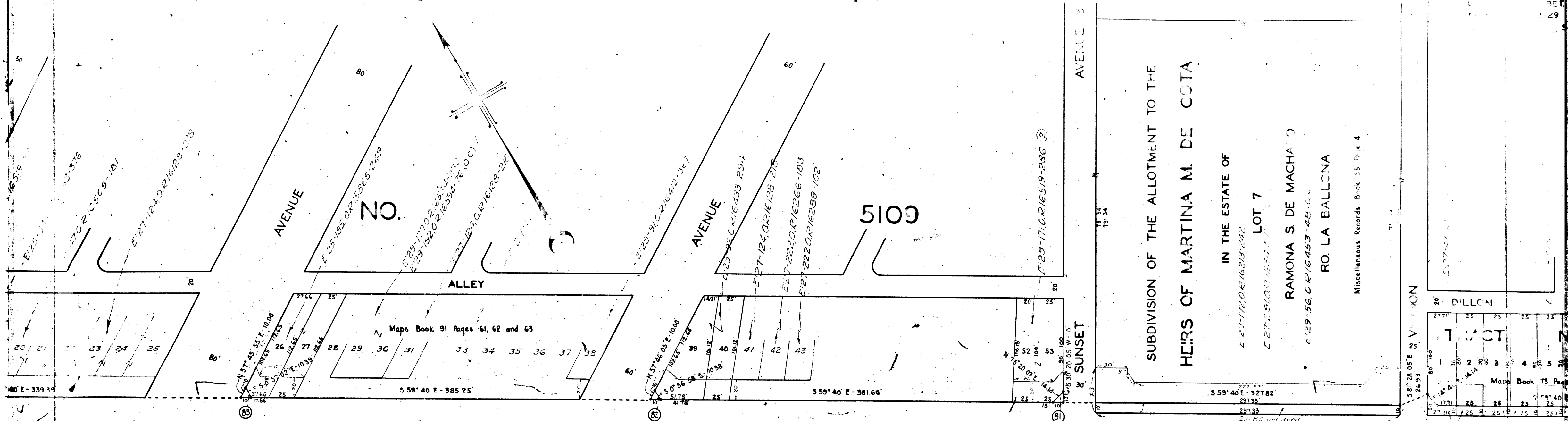

V-EC02

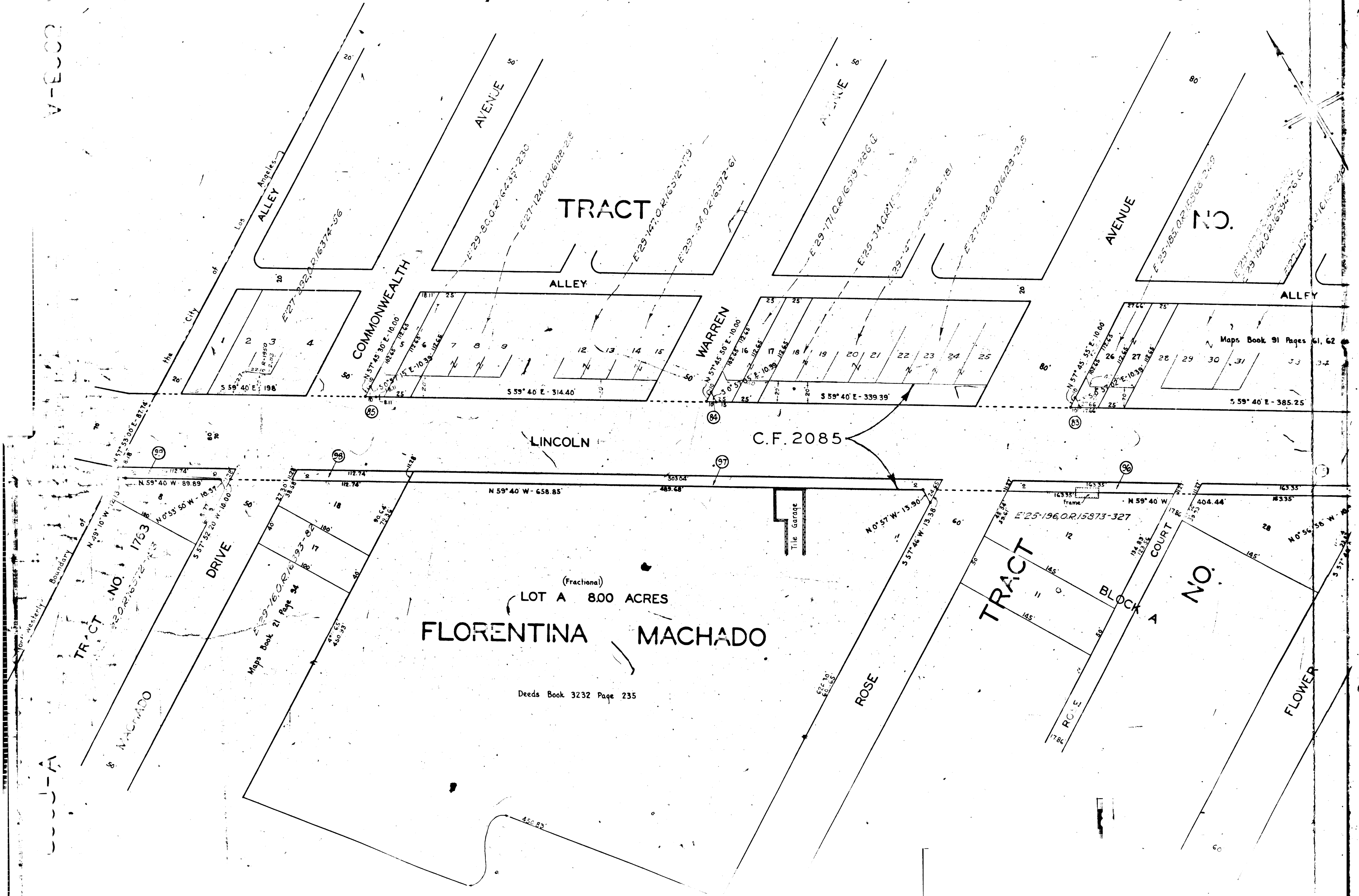

(Fractional)
LOT A 800 ACRES
FLORENTINA MACHADO
Deeds Book 3232 Page 235

C.F. 2085

Maps Book 91 Pages 61, 62

W-1-A