

Sht-44  
A-768

EXHIBIT 'A'  
ACQUISITION & IMPROVEMENT DISTRICT No 194  
OF THE COUNTY OF LOS ANGELES  
FOR  
THE OPENING, WIDENING, AND EXTENDING OF  
**MILTON STREET**  
AND FOR  
THE WIDENING OF  
**ROSEMEAD BOULEVARD**

Sht. 44  
*Superior Court Case No. 309361  
Suit for Condemnation  
Filed Sept. 24<sup>th</sup> 1930.  
County of Los Angeles, Plaintiff  
Vs  
Greta Anderson et al, Def.  
Interlocutory judgment as  
per map, rendered May 19<sup>th</sup>  
1932. Judg. Bk. 816-129.  
Case dismissed Jan. 13, 1933*

MAP SHOWING PROPERTY TO BE ACQUIRED  
IN ACCORDANCE WITH THE PROVISIONS OF THE  
"ACQUISITION AND IMPROVEMENT ACT OF 1925,  
APPROVED MAY 23, 1925.  
SCALE: 1"=50'.                      JUNE, 1930.

J.E. ROCKHOLD - COUNTY SURVEYOR.

- LEGEND -

LAND SOUGHT TO BE ACQUIRED SHOWN IN RED.  
NUMBERS IN CIRCLES INDICATE PARCELS SOUGHT TO BE CONDEMNED.  
THE PARCELS ARE DESCRIBED IN PARAGRAPH VII OF THE COMPLAINT.  
PORTION COLORED RED SHOWS LOCATION, GENERAL ROUTE AND  
TERMINI OF PUBLIC ROAD TO BE CONDEMNED.

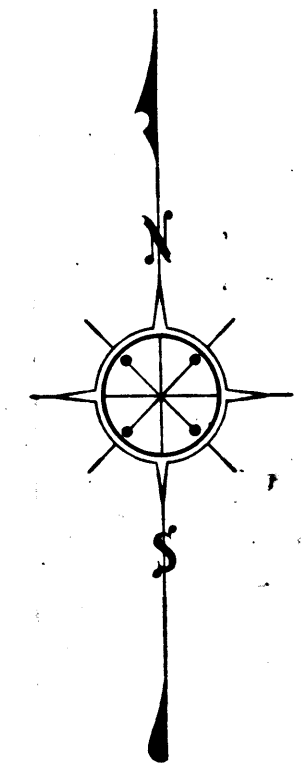

*Negative of this map  
filed in Blue Print Dept.  
as Negative No. 204*

A. & I. DISTRICT No 194		
Drawn by	V.H. Brown	Aug. 1928
Traced by	V.H. Brown	Aug. 1928
Checked by	F.M. Gehart	Aug. 1928

A. & I. DISTRICT No 194  
 Acquisition Map  
 Filed in Blue Print Dept.  
 as Negative No. 204

C.F. 1838 -

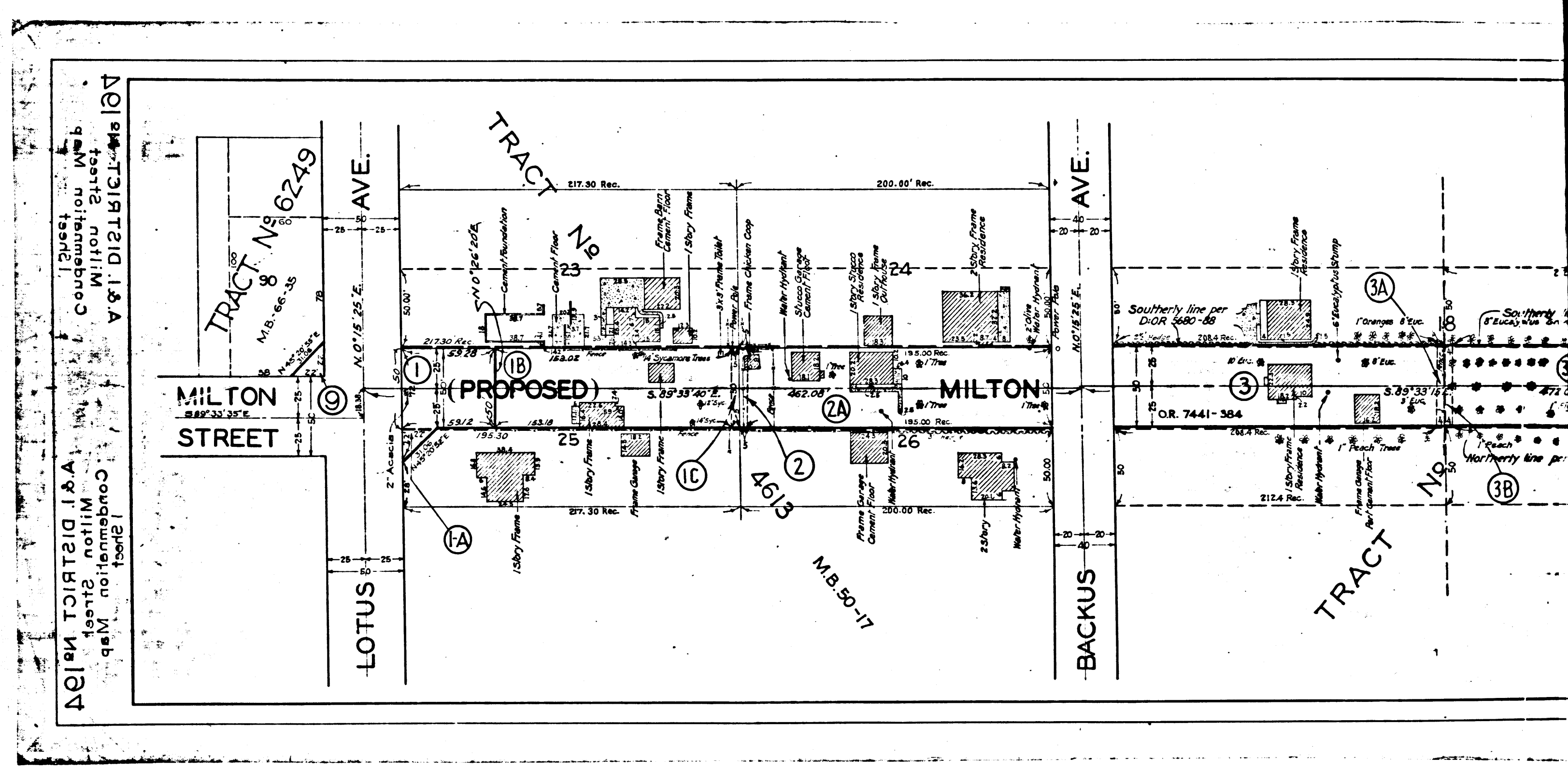

2  
C.F. 1838 -