

EXHIBIT 'A'
 ACQUISITION & IMPROVEMENT DISTRICT No 221
 OF THE COUNTY OF LOS ANGELES
 FOR
 THE OPENING, WIDENING, EXTENDING, IMPROVEMENT OF AND WORK UPON

EL NIDO DRIVE

MAP SHOWING PROPERTY TO BE ACQUIRED IN ACCORDANCE WITH THE
 PROVISIONS OF THE "ACQUISITION AND IMPROVEMENT

ACT OF 1925, APPROVED MAY 23, 1925.
 SCALE: 1" = 50'. NOVEMBER, 1930.
 J. E. ROCKHOLD COUNTY SURVEYOR.

Superior Court Case No. 311142
 Suit for Condemnation
 Filed Oct. 31st 1930
 County of Los Angeles, Pltff.
 Vs
 J. F. Baughman et al, Def.
 Case dismissed Jan. 20th 1933.

Sht. 50

LEGEND

Land sought to be acquired shown in red.
 Numbers in circles indicate parcels sought to be acquired.
 The parcels are described in Paragraph VII of the complaint.
 Portion colored red shows location, general route and
 termini of public road to be acquired.
 Figures shown in parentheses () are either record
 distances or calculated from record distances.
 Figures shown thus:—
 12345 Sq. Ft. indicate area to be acquired.
 12345 Sq. Ft. indicate area of holding including area to be acquired.

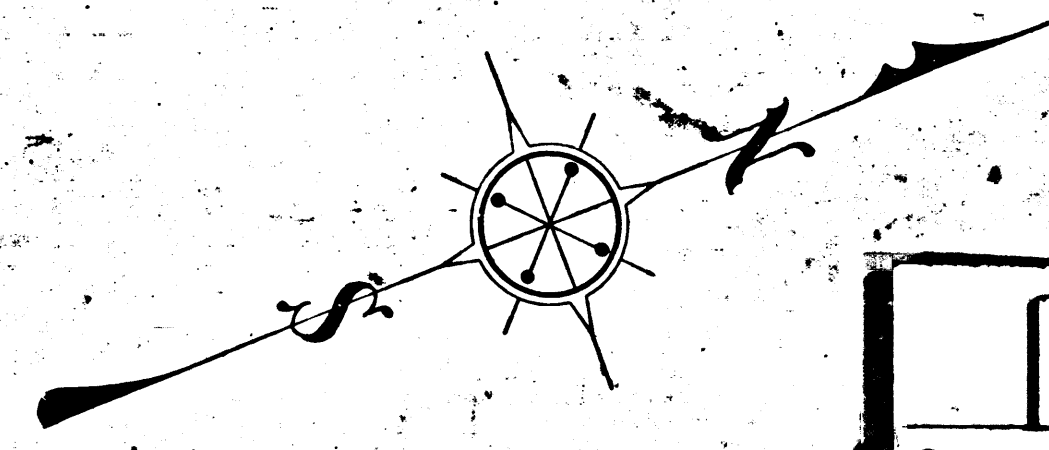

C.F. 1839 -

Negative of this map filed in Blue
 Print Dept. as Negative No. 208.

A. & I. DISTRICT	
Drawn By	E. L. Larson
Traced By	Gus Neer
Checked By	E. M. Neer

SOUTHEASTERLY BOUNDARY CITY OF PASADENA
(368.97)

N 25° 37' E

N 19° 20' 15" E

O.R. 5773-82

44

O.R. 105-268

3

N 21° 35' 05" E
535.86

O.R. 7027-98
16,662 Sq. Ft.
11,570.8 Sq. Ft.

538.80

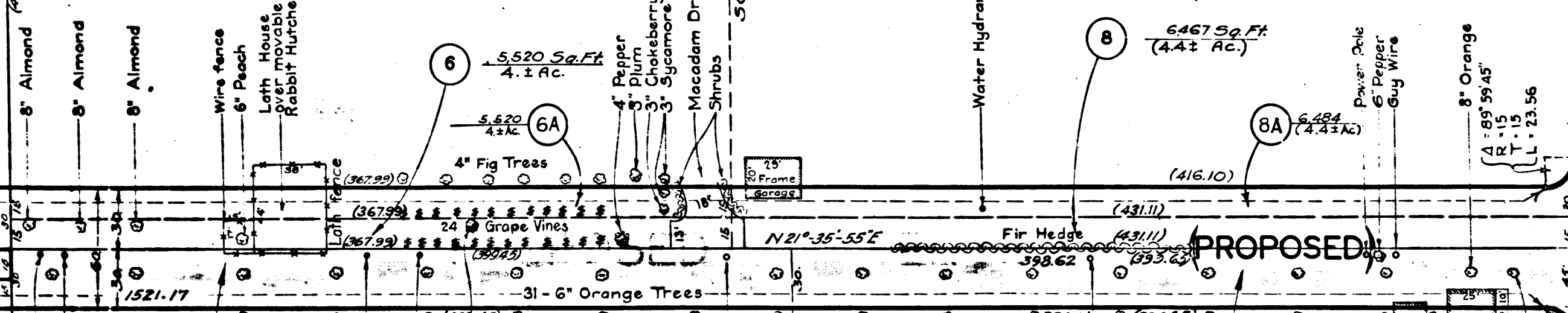

MAP

M.R. 52-50

PROPOSED

STREET

MARIPOSA

AVENUE

No 10

EL NIDO

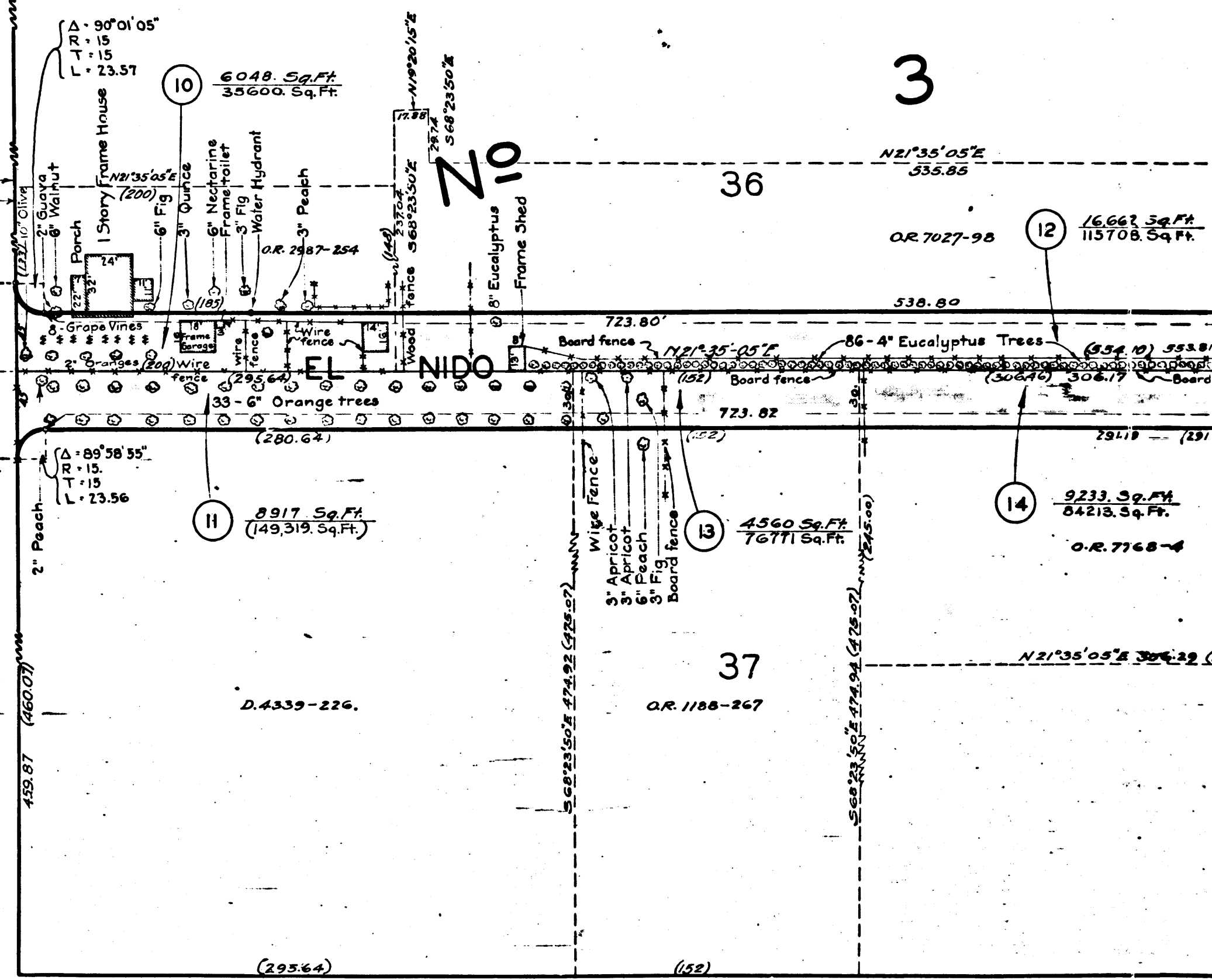
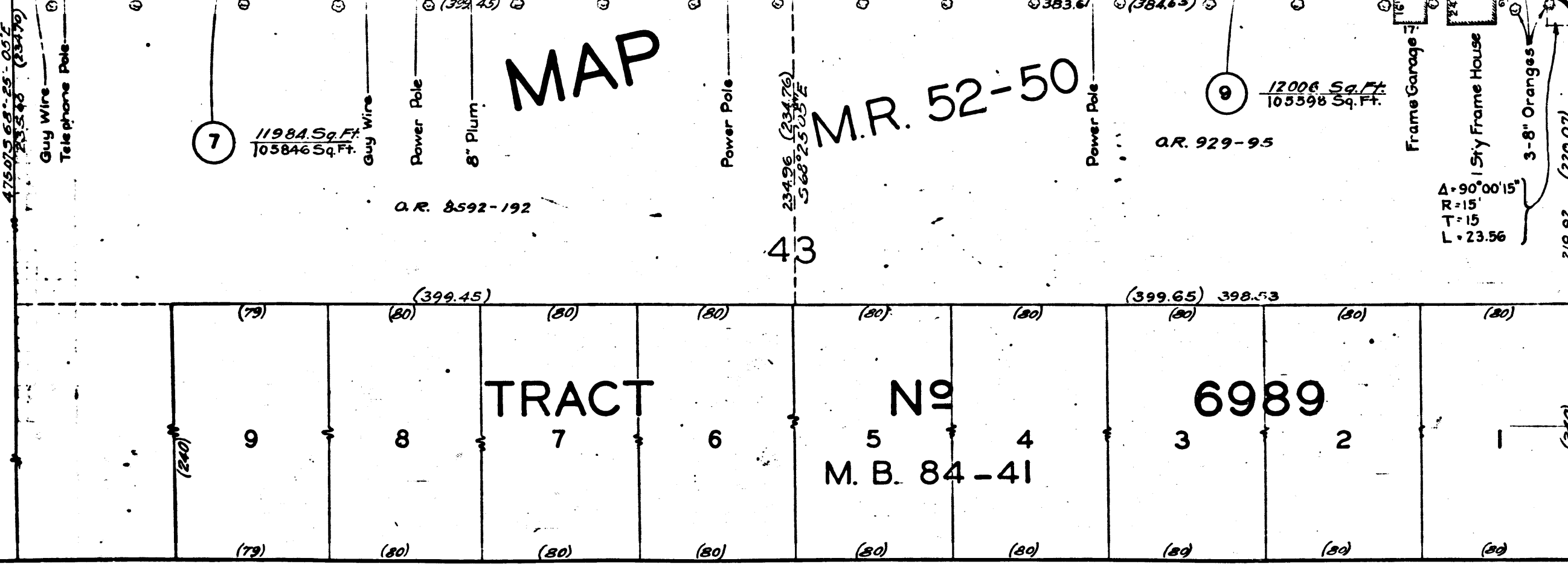

2

C.F. 1839-

TRACT MAP BOOK No 7755 87, PAGES 34 & 35

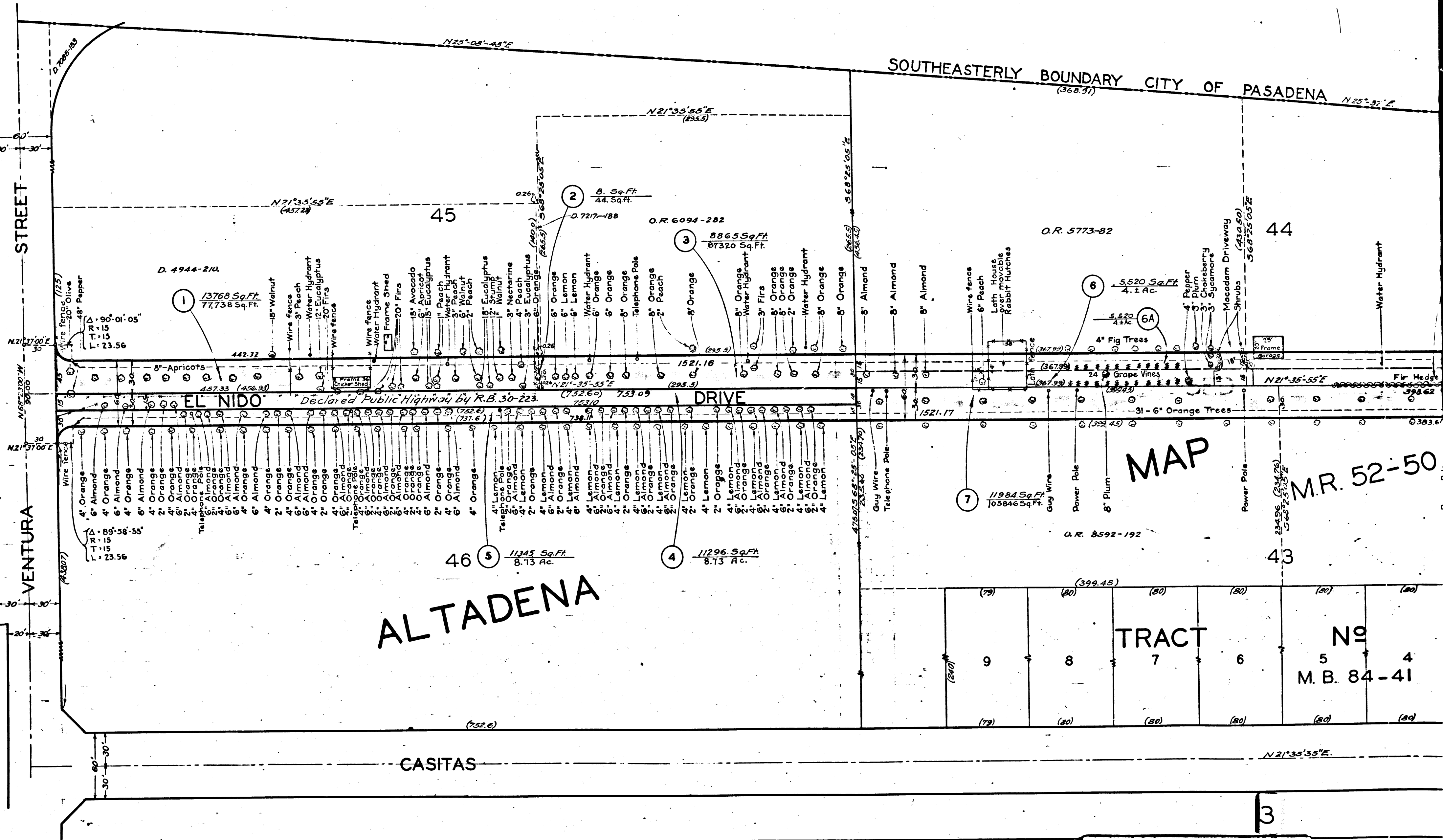

ALTADENA

MAP

MR. 52-50

TRACT No 5 4 M.B. 84-41

C.F. 1839-

3