

ALAMITOS

MAP NO. 1 LOS RANCHO 100 - 138 - 139

OF THE BAY D.M.

LICENSED SURVEYORS MAP

OF TIDE LANDS SECOND ST.

PARCEL "B" EAST OF NAPLES TIDE LAND SURVEY 106 182.10 ACRES R. of S. 15-39-40

APPIAN WAY RIVER

RIVER

ACT

LOT 2

LOT 1

STATE

M. B. 18 ~ 194 - 195

LOT 1

STATE

M. B. 18 ~ 194 - 195

LOT 1

STATE

M. B. 18 ~ 194 - 195

LOT 1

STATE

M. B. 18 ~ 194 - 195

LOT 1

STATE

M. B. 18 ~ 194 - 195

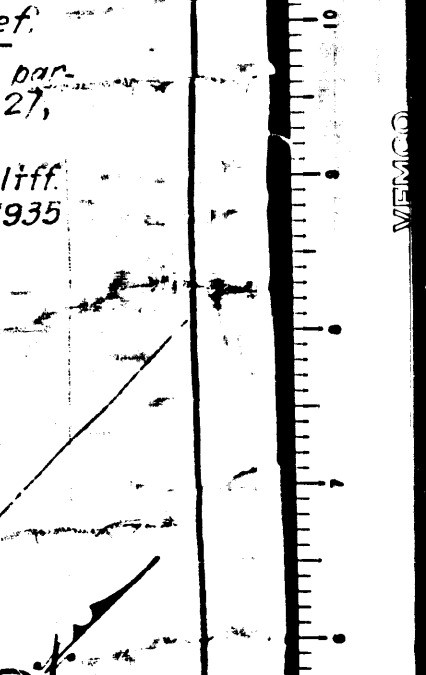
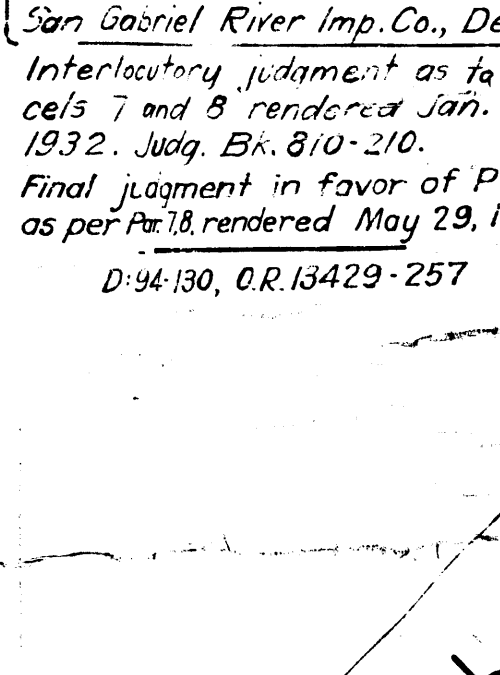
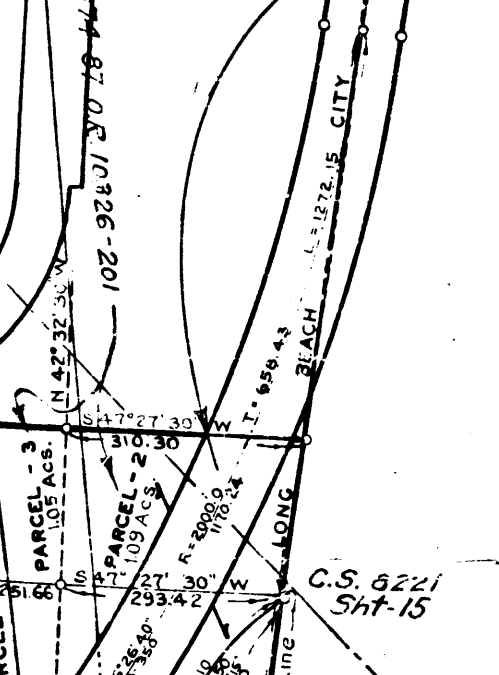
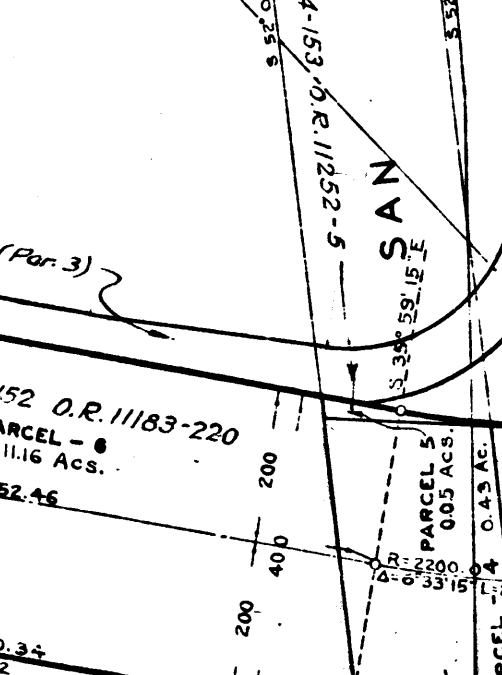
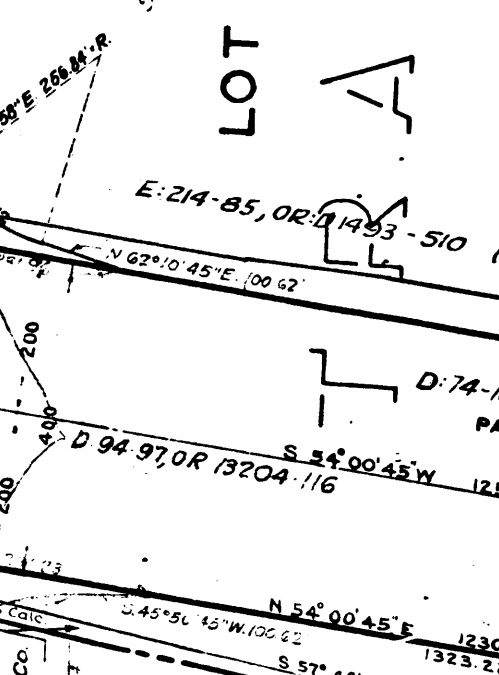
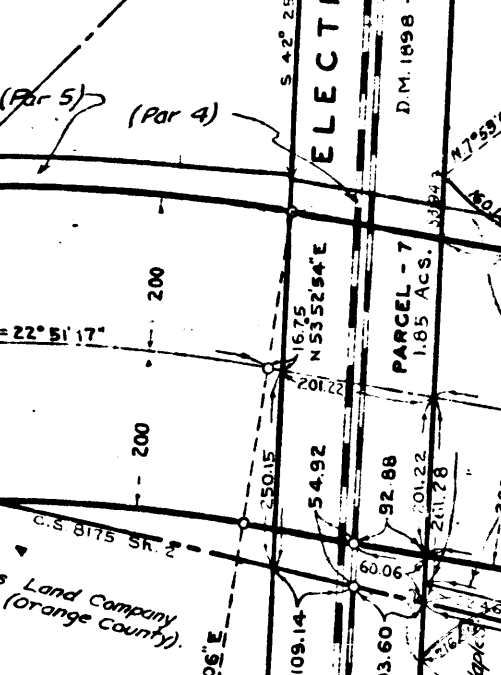
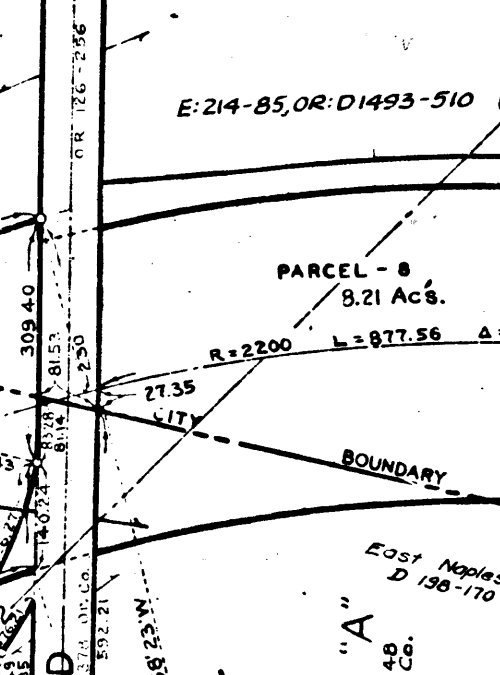
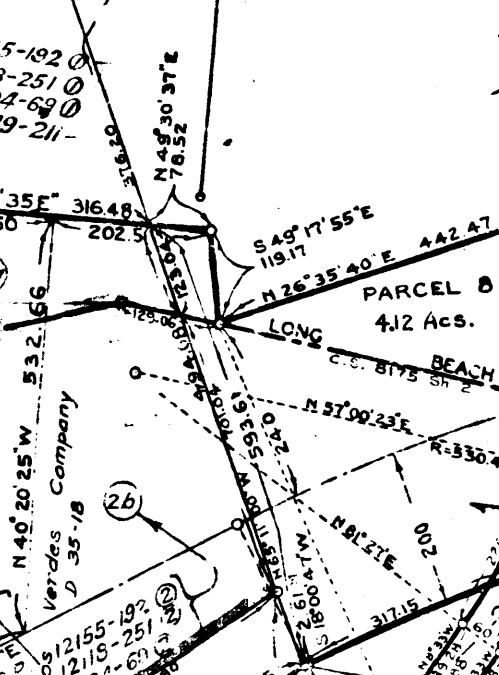
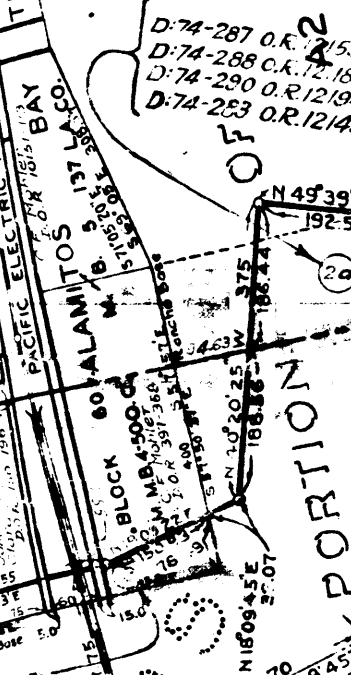

Superior Court Case No. 22975 in and for the County of Orange Suit for Condemnation Filed August 31, 1932 L.A. Co. Flood Cont. Dist., Pltff. Vs. Pacific Electric Ry. Co. et al., Def. Final judgment in favor of Pltff. as to parcels 2a, 2b and 3, rendered June 15, 1935. D:74-295 O.R. 12281-36

Superior Court Case No. 231287 Suit for Condemnation Filed Aug. 12th 1927. L.A. Co. Flood Cont. Dist., Pltff. Vs. San Gabriel River Imp. Co., Def. Interlocutory judgment as to parcels 7 and 8 rendered Jan. 27, 1932. Judg. Bk. 810-210. Final judgment in favor of Pltff. as per Par. 18, rendered May 29, 1935. D:94-130, O.R. 13429-257

REFERENCES	MARK	DATE	DESCRIPTION
C.S. INDEX 31			
C.S. B-477			
C.S. B-350			
C.S. 8175			
P.L. 55 - SHEET 15			
F.C. 24			
F.C. 380			
F.F.B. 122-103			

REVISIONS	MARK	DATE	DESCRIPTION

LOS ANGELES COUNTY FLOOD CONTROL DISTRICT  
 CONDEMNATION MAP  
 SAN GABRIEL RIVER  
 AT  
 ALAMITOS BAY

APPROVED BY *C. C. Palm*  
 CHIEF ENGINEER

SCALE 1" = 200' DATE 1-12-31 NO. 8-ML. 10 SHEET OF

C.F. 1849 -

107  
 108  
 109  
 110  
 111  
 112  
 113  
 114  
 115  
 116  
 117  
 118  
 119  
 120  
 121  
 122  
 123  
 124  
 125  
 126  
 127  
 128  
 129  
 130  
 131  
 132  
 133  
 134  
 135  
 136  
 137  
 138  
 139  
 140  
 141  
 142  
 143  
 144  
 145  
 146  
 147  
 148  
 149  
 150  
 151  
 152  
 153  
 154  
 155  
 156  
 157  
 158  
 159  
 160  
 161  
 162  
 163  
 164  
 165  
 166  
 167  
 168  
 169  
 170  
 171  
 172  
 173  
 174  
 175  
 176  
 177  
 178  
 179  
 180  
 181  
 182  
 183  
 184  
 185  
 186  
 187  
 188  
 189  
 190  
 191  
 192  
 193  
 194  
 195  
 196  
 197  
 198  
 199  
 200