

EXHIBIT "A"  
 ACQUISITION AND IMPROVEMENT DISTRICT NO 81  
 OF THE COUNTY OF LOS ANGELES  
 FOR  
 THE WIDENING, IMPROVEMENT OF AND WORK UPON  
**INDIANA STREET**

MAP SHOWING PROPERTY TO BE ACQUIRED IN ACCORDANCE WITH  
 THE PROVISIONS OF THE "ACQUISITION AND IMPROVEMENT ACT  
 OF 1925," APPROVED MAY 23, 1925.

SCALE: 1"=25'. AUGUST, 1930.

J. E. ROCKHOLD, COUNTY SURVEYOR.

LEGEND

PORTION COLORED RED SHOWS LOCATION, GENERAL  
 ROUTE AND TERMINI OF LAND IN WHICH AN EASE-  
 MENT FOR PUBLIC HIGHWAY PURPOSES IS SOUGHT TO  
 BE ACQUIRED.

PORTION COLORED YELLOW SHOWS LOCATION OF  
 NECESSARY EASEMENTS SOUGHT TO BE ACQUIRED  
 OTHER THAN FOR PUBLIC HIGHWAY PURPOSES.

NUMBERS IN CIRCLES INDICATE PARCELS SOUGHT TO BE CONDEMNED.

PARCELS ARE DESCRIBED IN PARAGRAPH VII OF THE COMPLAINT.

FIGURES SHOWN IN PARENTHESES ( ) ARE EITHER RECORD DISTANCES  
 OR CALCULATED FROM RECORD DISTANCES.

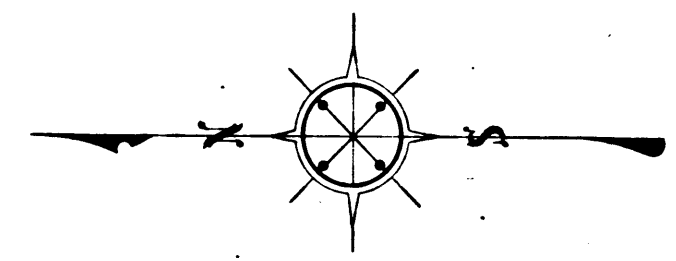

Sht. 7  
 Superior Court Case No. 312149  
 Suit for Condemnation  
 Filed Nov. 20<sup>th</sup> 1930  
 County of Los Angeles, Plfff.  
 Vs  
 Jose M. Arebalo et al., Def.  
 Proceedings abandoned Dec. 31, 1931.

C.F. 1851 -

A. & I. DISTRICT NO 81	
DRAWN BY	JWG HANFORD FEB 1923
TRACED BY	JWG HANFORD FEB 1923
CHECKED BY	AC FOX FEB 1923

MICHIGAN AVENUE

EAST SIDE

M. R. 24-25 TO 28 INCL.

ALLEY

ADDITION

23

BELVEDERE

M. R. 18-48

BLOCK 1 TRACT

STREET

EAST BOUNDARY CITY OF LOS ANGELES STREET

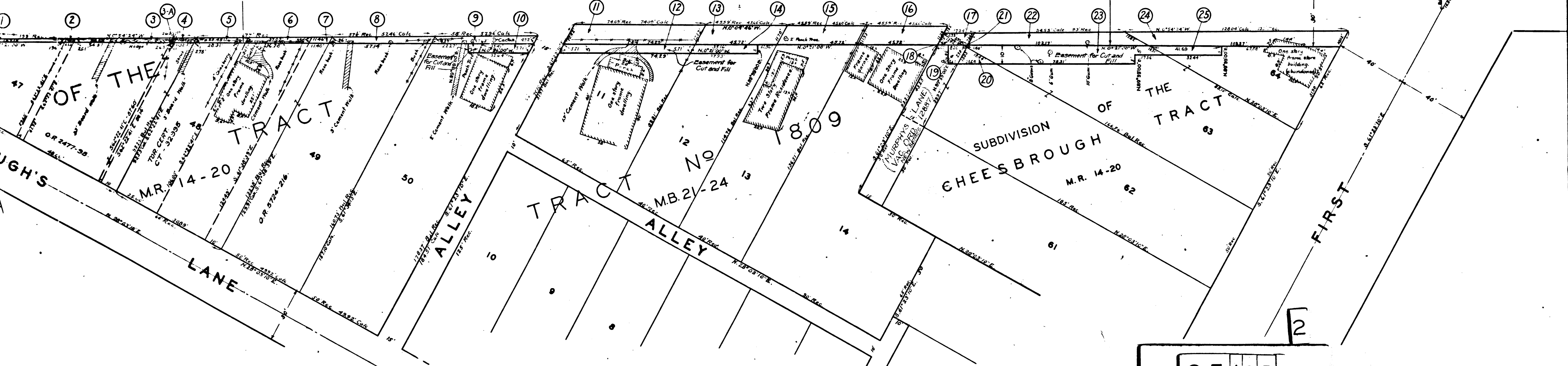

C.F. 1851 -

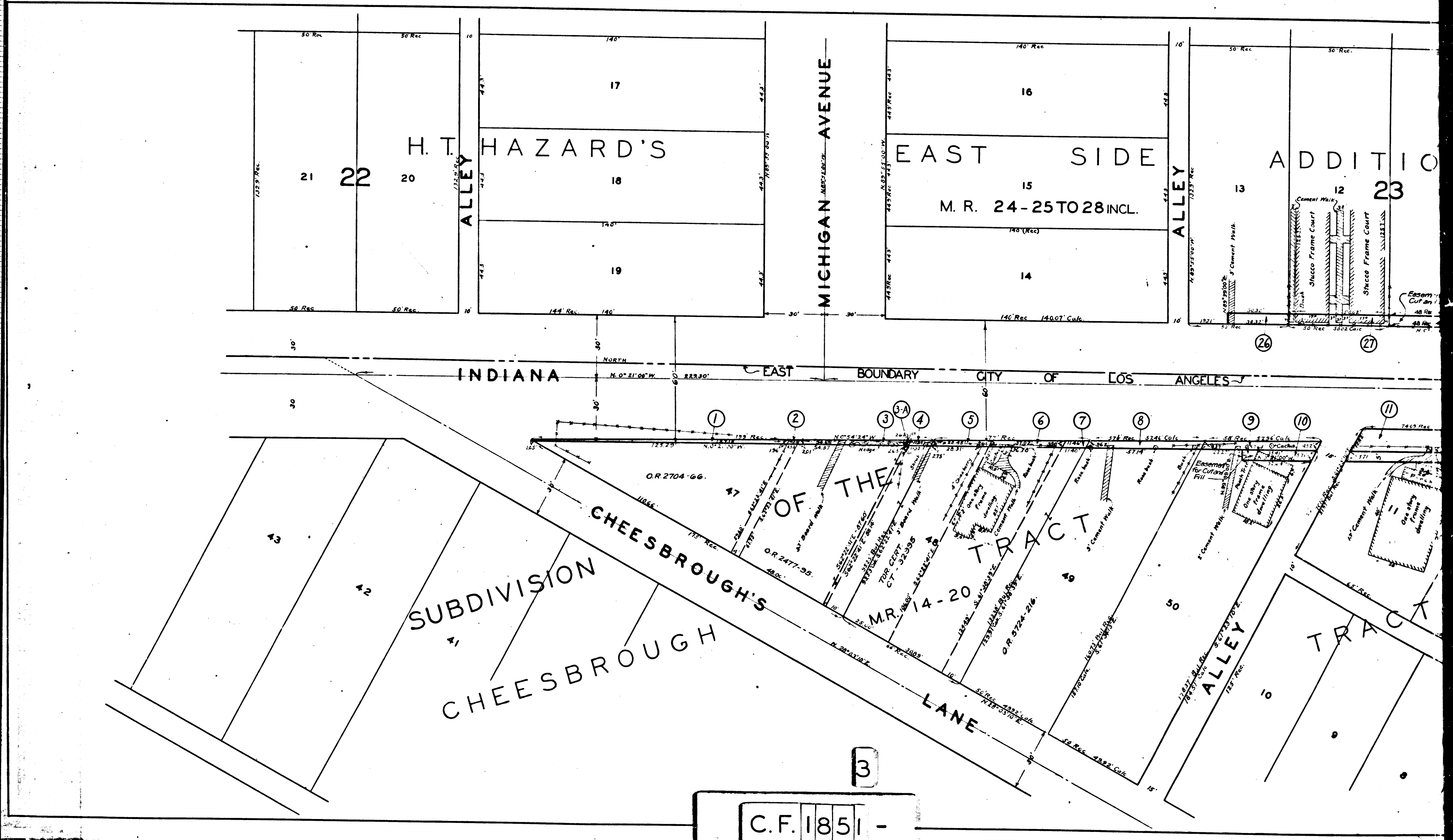
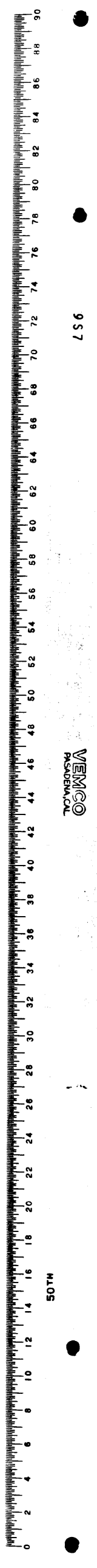

H. T. HAZARD'S

EAST SIDE  
M. R. 24-25 TO 28 INCL.

ADDITION

INDIANA EAST BOUNDARY CITY OF LOS ANGELES

SUBDIVISION  
CHEESBROUGH  
LANE

OF THE  
TRACT

M.R. 14-20

TRACT

C.F. 1851 -

3