

57-30
A-417
A-178

EXHIBIT "B"

Showing Lot 12 and a portion of Lot 122, Tract No. 10396 per M.B. 154-31-33 to be condemned for water purposes.

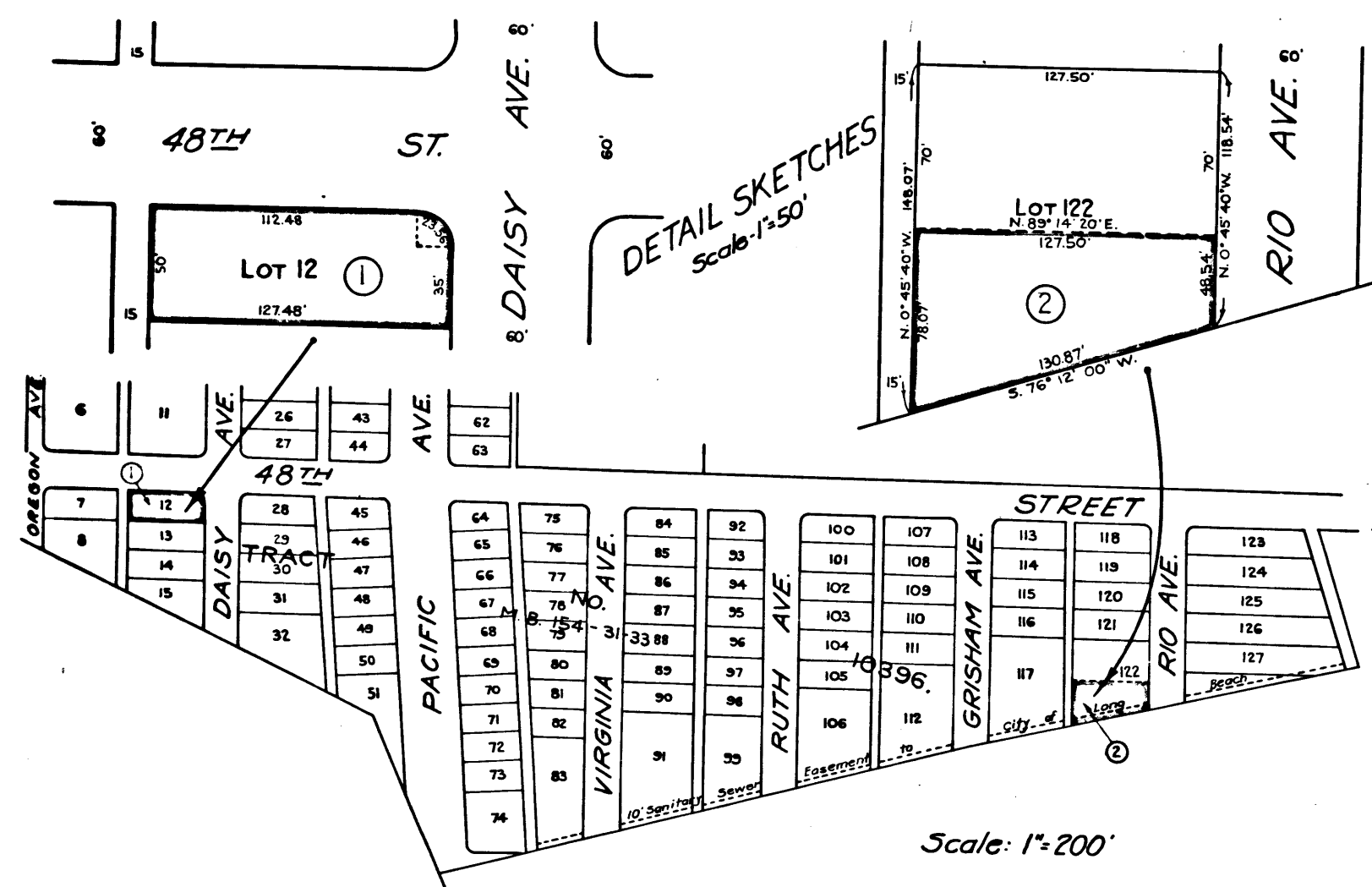

Note:
Parcels to be condemned shown outlined in red.
Red numbers in circles indicate parcel numbers.

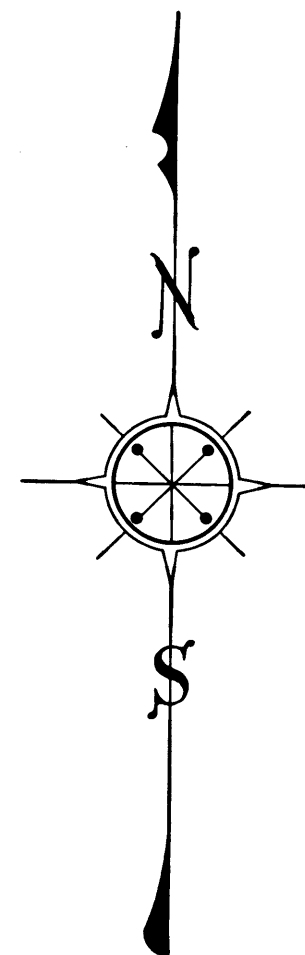
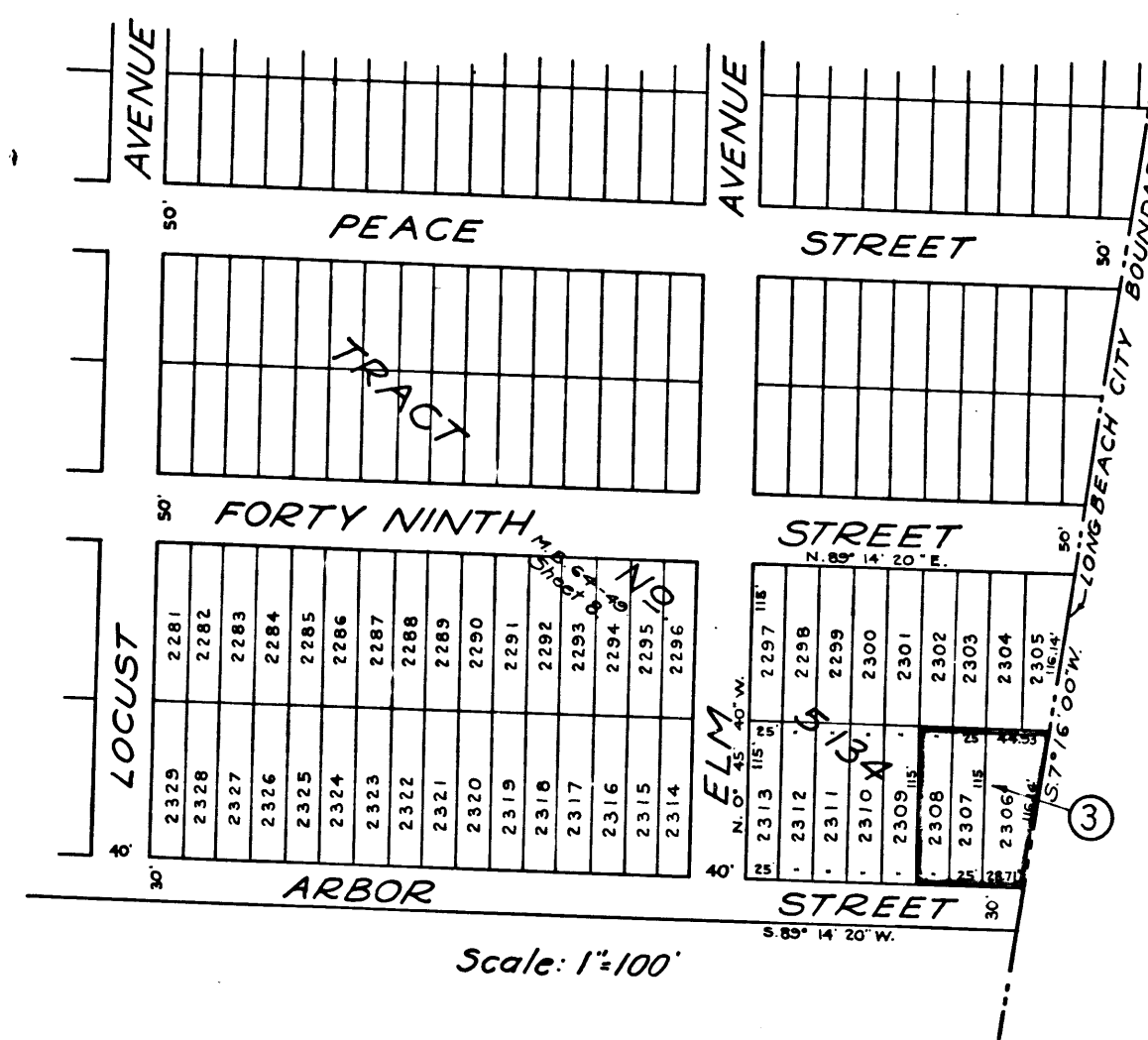

EXHIBIT "C"

Showing Lots 2306, 2307, 2308, Tract No. 5134 per M.B. 64-49, Sht. 8 to be condemned for water purposes.



Superior Court Case No. L.B.C.-3913
Suit for Condemnation
Filed Feb. 17th, 1931.
City of Long Beach, Pltff,
Vs.
Spaulding Investment Co., Inc., et al. Def.
Interlocutory Judgment as per
map rendered March 6th, 1931 - Judg.
Bk. 769-377.
Final Judgment in favor of Pltff,
as per map, rendered March 26, 1931.
D-82-216 O.R. 10715-302.

C.F. 1854-