

MAP
 SHOWING LAND TO BE CONDEMNED
 FOR THE
 WIDENING AND LAYING OUT OF
HUNTINGTON DRIVE NORTH
 ADJACENT TO THE SOUTHEASTERLY LINE THEREOF
 FROM A POINT 43.70 FEET NORTHEASTERLY FROM THE SOUTHEASTERLY
 PROLONGATION OF THE NORTHEASTERLY LINE OF GUARDIA AVENUE
 TO A POINT 825.27 FEET SOUTHWESTERLY FROM THE WESTERLY LINE OF EASTERN AVENUE
 ALSO FOR THE
 WIDENING AND EXTENDING OF
EASTERN AVENUE
 ACROSS THE RIGHT OF WAY OF THE PACIFIC ELECTRIC RAILWAY COMPANY
 BETWEEN
 HUNTINGTON DRIVE NORTH AND HUNTINGTON DRIVE SOUTH
 ALSO SHOWING
 EASEMENT AND RIGHT OF WAY
 TO BE CONDEMNED FOR
PUBLIC STORMDRAIN PURPOSES
 LYING 10 FEET SOUTHEASTERLY FROM AND PARALLEL WITH THE SOUTHEASTERLY
 LINE OF HUNTINGTON DRIVE NORTH AND EXTENDING FROM A LINE 23 FEET NORTH-
 EASTERLY TO A LINE 19 FEET SOUTHWESTERLY FROM A LINE DRAWN AT RIGHT ANGLES TO
 THE NORTHWESTERLY LINE OF HUNTINGTON DRIVE NORTH AND PASSING THROUGH
 THE MOST WESTERLY CORNER OF EL SERENO AVENUE AND HUNTINGTON DRIVE NORTH
 IN THE
 CITY OF LOS ANGELES, CALIFORNIA.
 IN ACCORDANCE WITH ORDINANCE NO. 68792.
 J.J. JESSUP, CITY ENGINEER. DECEMBER, 10 1930.

3
 Superior Court Case No. 317217
 Suit for Condemnation
 Filed Mar. 2nd 1931
 City of Los Angeles, Plaintiff
 Vs
 Charlotte Ellis et al., Def.
 Order authorizing Plaintiff to
 take immediate possession ren-
 dered Mar. 17th 1931.
 Final judgment in favor of Plff.
 as prayed, rendered July 28, 32.

NOTE:
 Land to be condemned for Street purposes shown colored Red.
 Land to be condemned for Public Stormdrain purposes shown colored Yellow.
 The Figures in Circles indicate the Parcel Numbers as set forth in Paragraph
 of the Complaint.
NOTE:
 The bearing N. 63° 15' 52" E of Huntington Drive North as shown on map of
 Tract No 4451, Recorded in Book 50 Pages 13 and 14 of Maps, Records of Los Angeles
 County, was taken as the basis of Bearings shown upon this map.

0-86-202, O.R. 11679-292.

Drawn by R. Ward.
 Calculated by W. Tinner.
 Checked by E. Read.

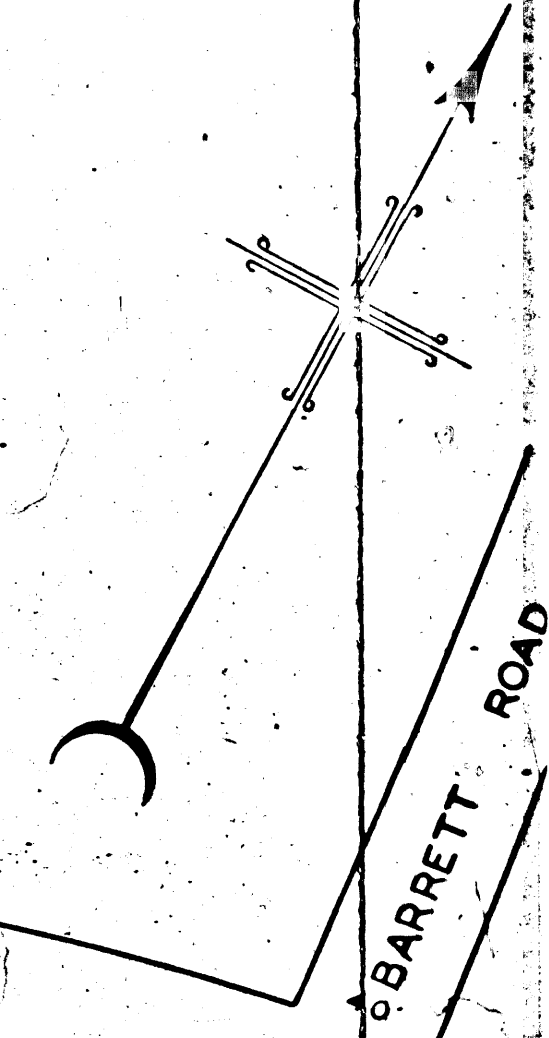
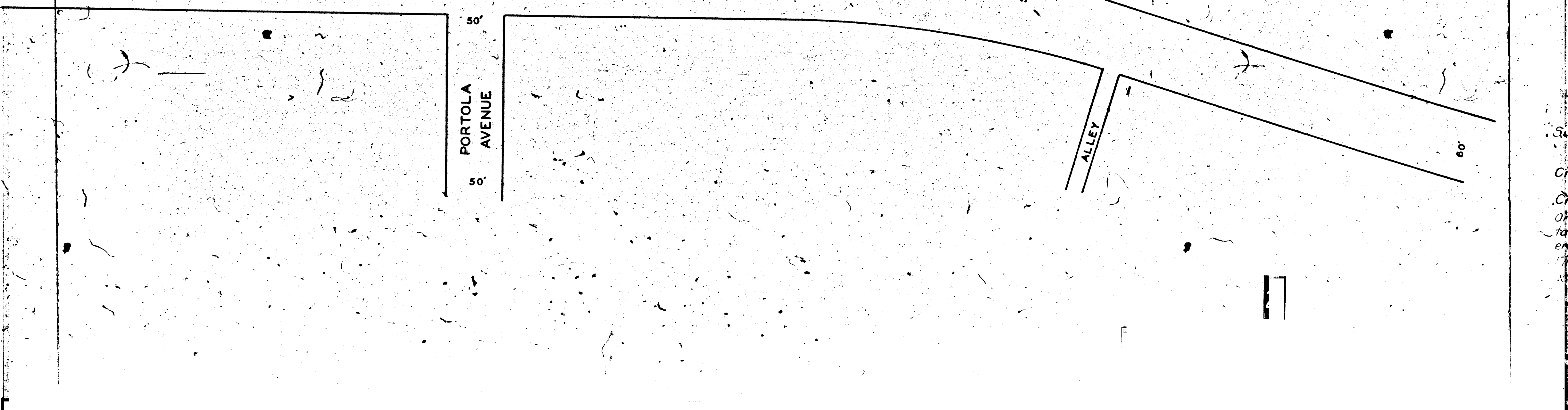
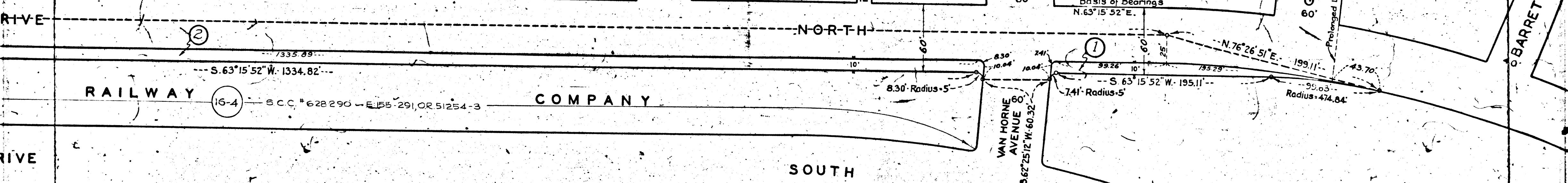
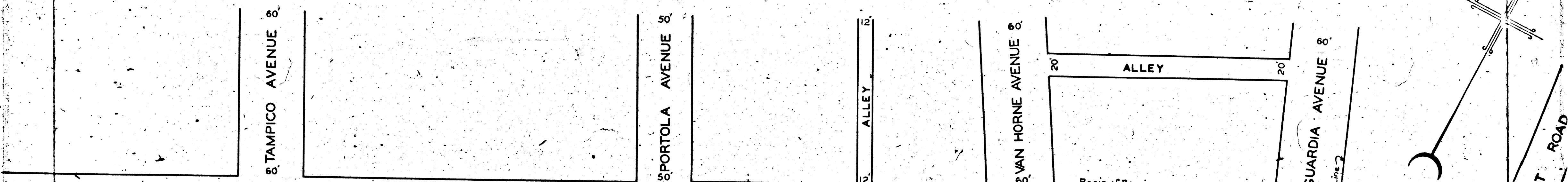

RIVE

RIVE

NORTH

SOUTH

RAILWAY

COMPANY

8' TAMPICO AVENUE 8'

50' SPORTOLA AVENUE 50'

12' ALLEY

60' VAN HORNE AVENUE 60'

ALLEY

8' GUARDIA AVENUE 8'

50' PORTOLA AVENUE 50'

ALLEY

60'

BARRETT ROAD

S. 63° 15' 52" W. 1334.82'

S.C.C. #628296 - E. 155-291, OR. 51254-3

Basis of Bearings
N. 63° 15' 52" E.

N. 76° 26' 51" E.

S. 63° 15' 52" W. 195.11'

95.63' Radius=474.64'

8.30' Radius=5'

7.41' Radius=5'

60' VAN HORNE AVENUE 60'
S. 62° 25' 12" W. 60.32'

16-4

1

2

Prolonged Line

4

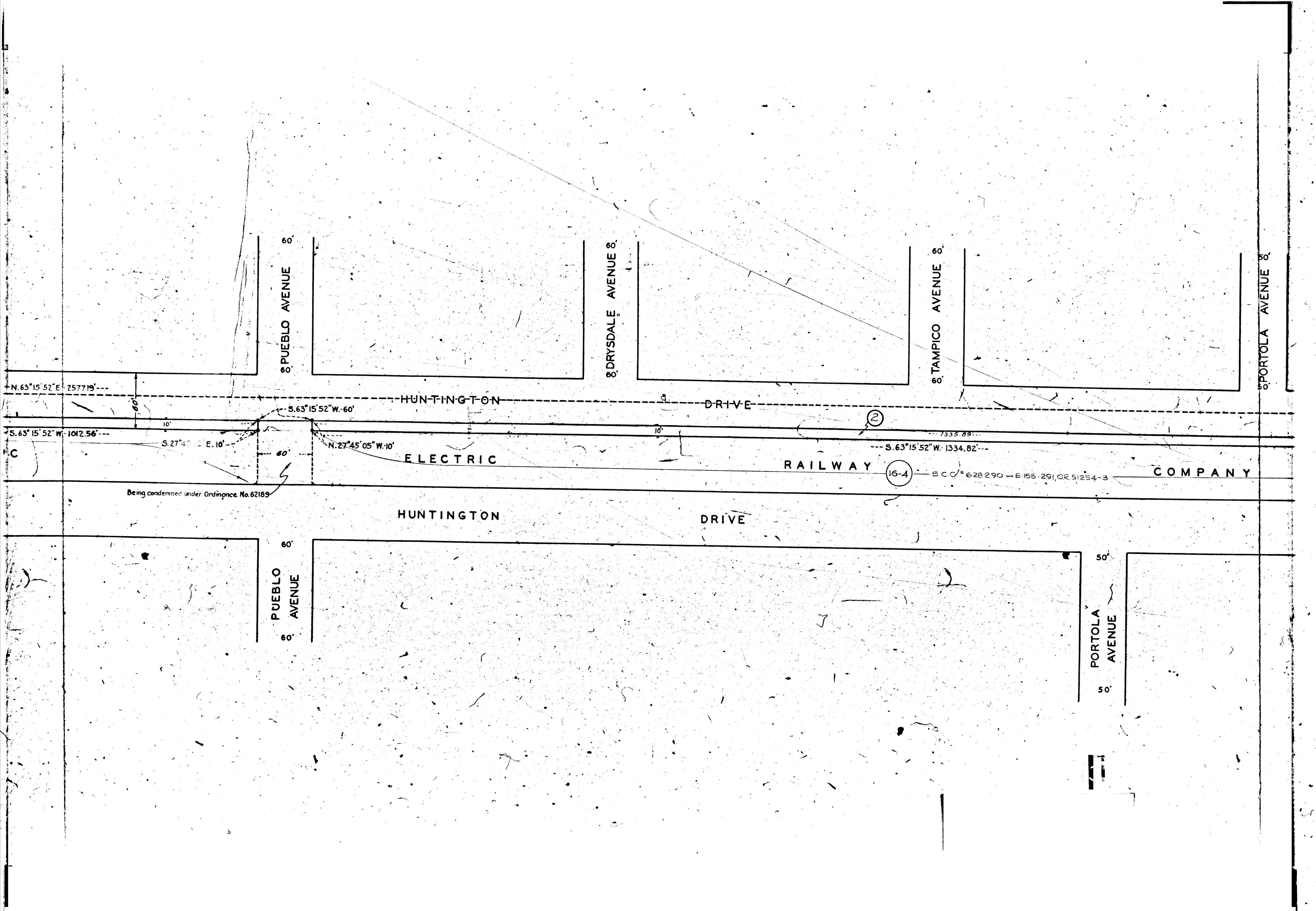

60' PUEBLO AVENUE 60'

8 DRYSDALE AVENUE 8'

60' TAMPICO AVENUE 60'

60' PORTOLA AVENUE 60'

N. 63° 15' 52" E. 2577.19'

S. 63° 15' 52" W. 1012.56'

S. 27° 4' E. 10'

S. 63° 15' 52" W. 60'

N. 27° 45' 05" W. 10'

S. 63° 15' 52" W. 1334.82'

S.C.C. # 628290 - E 155-291, OR 51254-3

Being condemned under Ordinance No. 62189

HUNTINGTON DRIVE

ELECTRIC

RAILWAY

COMPANY

HUNTINGTON

DRIVE

60' PUEBLO AVENUE 60'

50' PORTOLA AVENUE 50'

AVENUE 8

8 CASTALIA AVENUE 8'

8 ROSEMEAD AVENUE 8'

8 PUEBLO AVENUE 8'

Assessment to the City of Los Angeles for Pedestrian
Subway Purposes Recorded in Official Records
Book 6747, Page 287

16-1 - S.C.C. # 628 290 - E 155-291, OR 51254-3

Center Line

NORTH

HUNTINGTON

Vacated by Ordinance No. 65535

3

S. 63° 15' 52" W. 60'

S. 65° 13' 52" W. 29.51'

16-3 - S.C.C. # 628 290 - E 155-291, OR 51254-3

S. 63° 15' 52" W. 1012.56'

S. 27° 45' 05" E. 10'

N. 27° 45' 05" W. 10'

ELECTRIC

Assessment to the City of Los Angeles for
Public Highway Purposes Recorded in
Official Records, Book 7187, Page 173.
Other interests to be acquired.

OF THE PACIFIC

Being condemned under Ordinance No. 62189

SOUTH

HUNTINGTON

S. 31° 05' 28" W. 55.41'

Parallel Lines

16-2 - S.C.C. # 628 290 - E 159-152, OR 51783-272

8 CASTALIA AVENUE 8'

8 PUEBLO AVENUE 8'

AVENUE 8

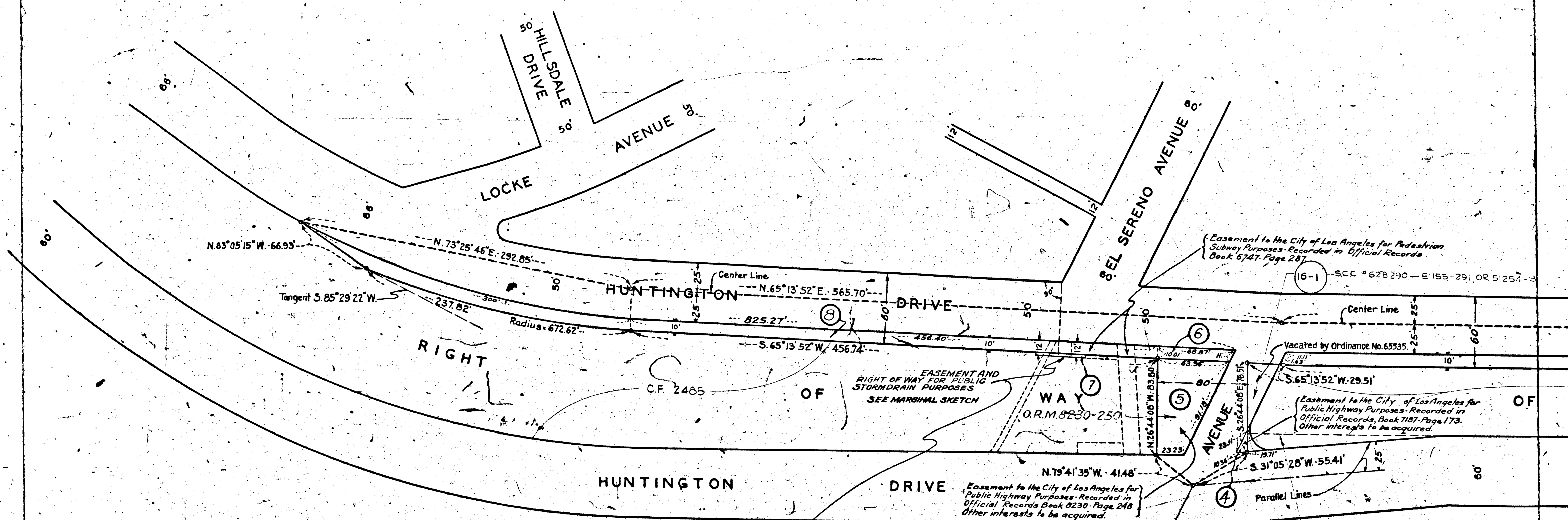

Easement to the City of Los Angeles for Pedestrian
Subway Purposes - Recorded in Official Records
Book 6747, Page 287.

(16-1) SCC # 628 290 - E 155 - 291, OR 51252 - 3

Vacated by Ordinance No. 65535

Easement to the City of Los Angeles for
Public Highway Purposes - Recorded in
Official Records, Book 7187, Page 173.
Other interests to be acquired.

Easement to the City of Los Angeles for
Public Highway Purposes - Recorded in
Official Records Book 9230, Page 248.
Other interests to be acquired.

(16-2) SCC # 628 290 - E 159 - 152, OR 51723 - 272

Index #8

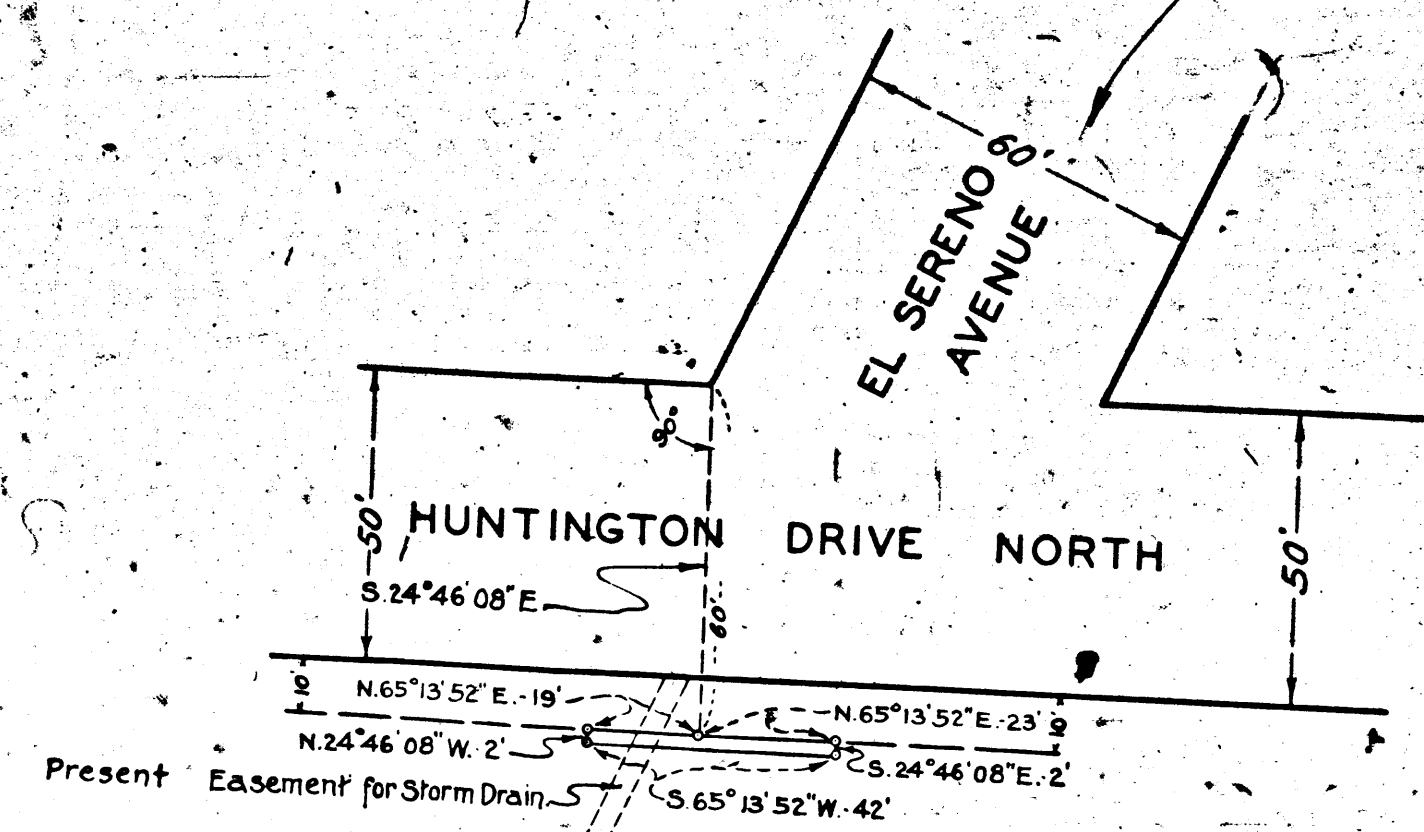

MARGINAL SKETCH
Scale 1" = 30'