

Sht. 357
 Superior Court Case No 318882
 Suit for Condemnation -
 Filed March 30, 1931
 City of Vernon, Plaintiff,
 Vs.
 American Encaustic Tiling Company, Ltd. et al. Def.
*Interlocutory judgment as per
 map, rendered Oct. 9th 1931,
 Judg. Bk. 791-258.
 Final judgment in favor of Plaintiff, as per
 map, rendered December 2, 1931.
 D-21-124 O.R. 11229-339*

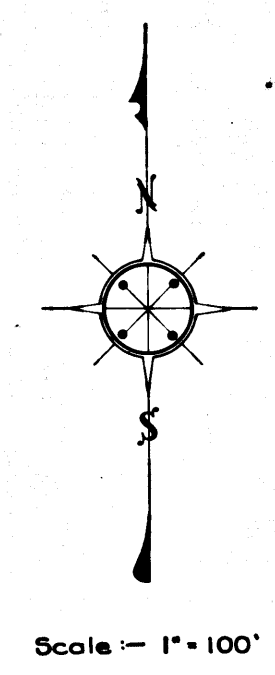
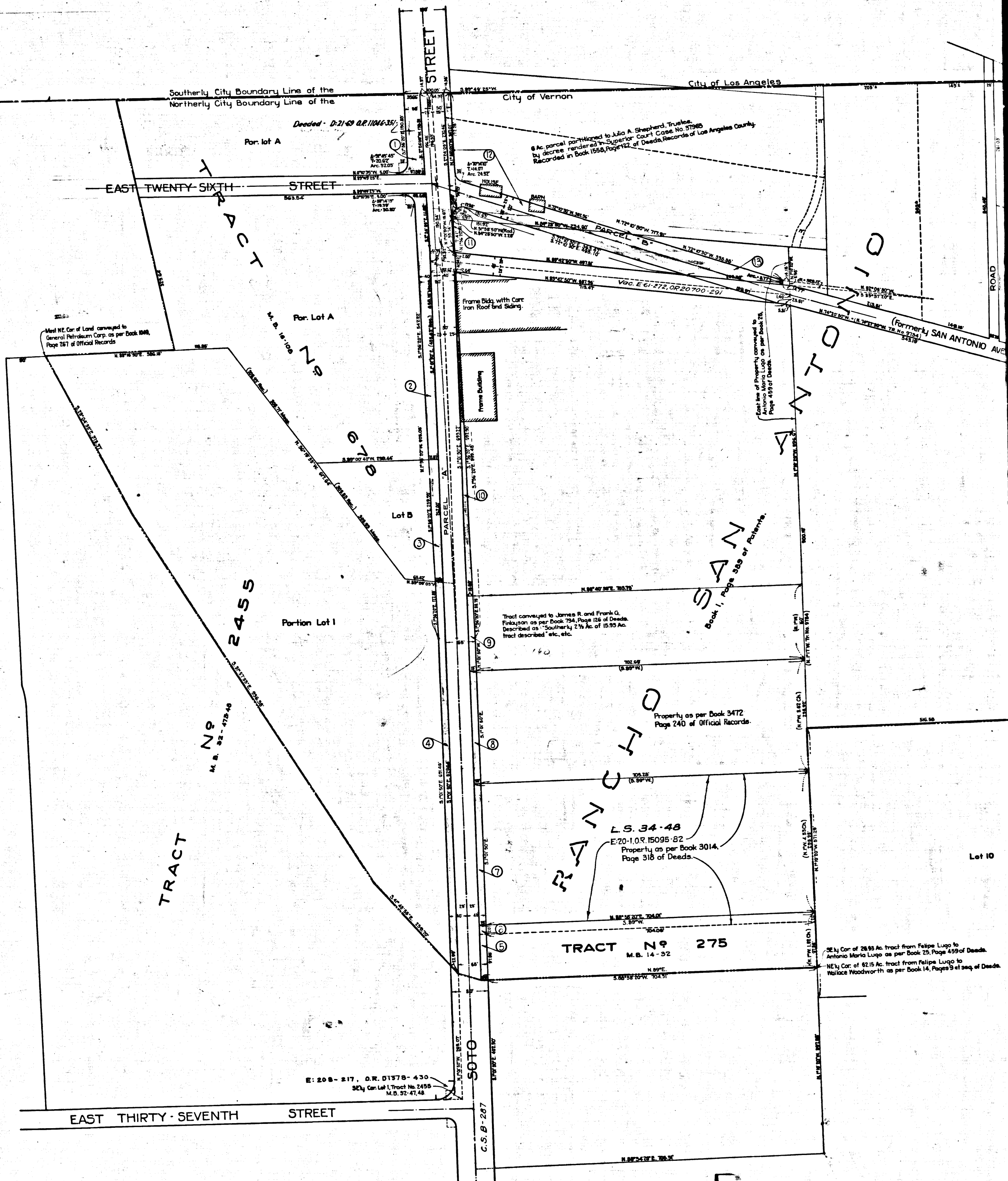
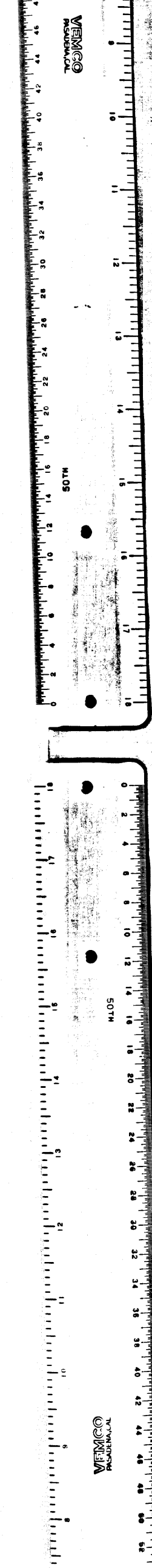

EXHIBIT "A"
 THIS MAP SHOWS THE LOCATION, GENERAL ROUTE
 AND THE TERMINI OF EASEMENTS FOR PUBLIC HIGH
 WAY PURPOSES TO BE ACQUIRED, AND ALL PARCELS
 OF LAND SOUGHT TO BE CONDEMNED, AND ALL LARG-
 ER PARCELS OF WHICH THEY ARE A PART.
 NUMBERS IN CIRCLES INDICATE PARCEL NUMBERS.

IN THE MATTER OF
ACQUISITION AND IMPROVEMENT DISTRICT NO 1
 OF THE CITY OF VERNON
PLAN NO 404
MAP
 SHOWING ALL PROPERTY TO BE ACQUIRED FOR THE
 LAYING OUT, OPENING, WIDENING AND EXTENDING OF
SOTO STREET
 FROM THE NORTHERLY CITY BOUNDARY TO THE WESTERLY PROLONGATION OF THE
 SOUTHERLY LINE OF TRACT NO 275 AS PER BOOK 14, PAGE 32
 OF MAPS, RECORDS OF LOS ANGELES COUNTY AND OF
EAST TWENTY-SIXTH STREET
 FROM SOTO STREET TO THE
 EASTERLY LINE OF PROPERTY CONVEYED TO ANTONIO MARIA LUGO AS
 PER BOOK 25, PAGE 459 OF DEEDS, RECORDS OF LOS ANGELES COUNTY
 August, 1930
 Howard M. Curdy
 City Engineer

C.F. 1864-

All Property to be acquired is colored thus -----



TRACT

No. 2455

M. B. 22-479-40

EAST TWENTY-SIXTH STREET

EAST THIRTY-SEVENTH STREET

SOTO STREET

SAN ANTONIO ROAD

RANCH

TRACT No. 275

M. B. 14-32

E: 208-217, O.R. D1378-430
SOTy Cor. Lot I, Tract No. 2455
M. B. 22-47-40

C.F. 1864-

2