

TALOFA AVE. 460' NLY. OF HEFFRON DR. TO HEFFRON DRIVE
FILE 2204-30 CHARGE 98811

MAP
SHOWING THE
LAND TO BE CONDEMNED
FOR THE
LAYING OUT, OPENING AND EXTENDING
OF
TALOFA AVENUE
FROM
HEFFRON DRIVE

TO
A POINT APPROXIMATELY FOUR HUNDRED SIXTY
(460) FEET NORTHERLY OF HEFFRON DRIVE
IN THE
CITY OF LOS ANGELES CALIFORNIA
IN ACCORDANCE WITH ORDINANCES NOS. 68010 AND 68586
J. JESSUP CITY ENGINEER JANUARY 1931
SCALE 1 INCH = 50 FEET

NOTES

THE BEARING N89°33'43"E. OF THE NORTHERLY LINE OF HEFFRON DRIVE AS SHOWN ON MAP OF TRACT NO. 8872 RECORDED IN BOOK 121, PAGES 94 AND 95, OF MAPS RECORDS OF LOS ANGELES COUNTY WAS TAKEN AS THE BASIS OF BEARINGS SHOWN ON THIS MAP.
LAND TO BE CONDEMNED SHOWN COLORED RED.
DOTTED LINES AND DIMENSIONS SHOW PROPERTY HOLDINGS IN THOSE CASES WHERE THEY DIFFER FROM RECORDED SUBDIVISIONS.
FIGURES IN CIRCLES INDICATE PARCEL NUMBERS AS SET FORTH IN PARAGRAPH IX OF THE COMPLAINT.

Sht. 54
Superior Court Case No. 318136
Suit for Condemnation
Filed Mar. 17th 1931
City of Los Angeles, Plaintiff
Vs
William Duncan et al, Def.
Interlocutory judgment as per
map, rendered Aug. 12th 1931.
Judg. Bk. 708-296.
Final judgment in favor of Pltff
as per map rendered 6-10 1938
E 24-136, O R 158 90 28

FORMAN AVENUE

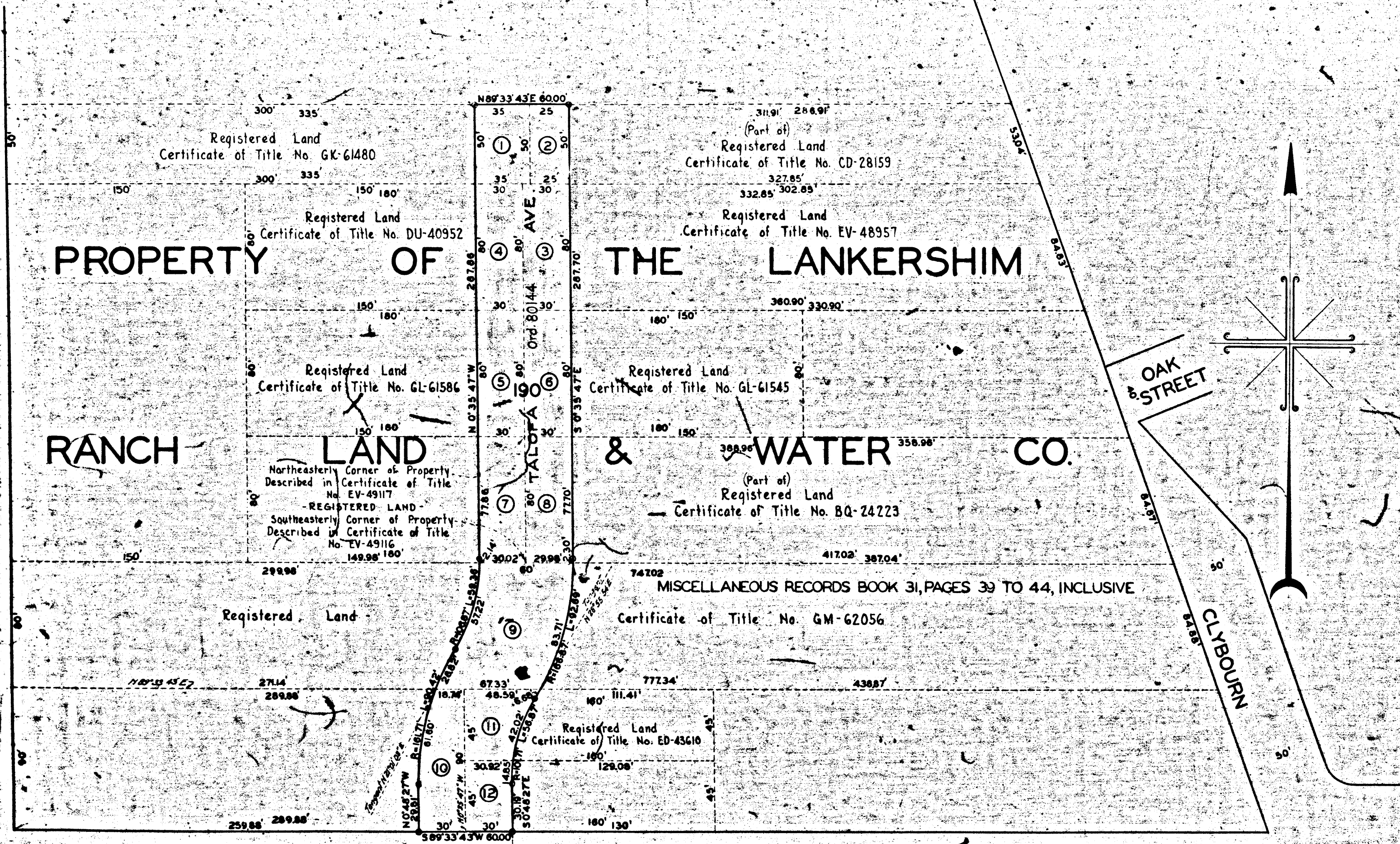

HEFFRON DRIVE

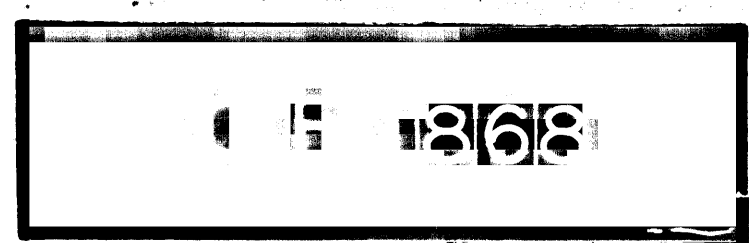
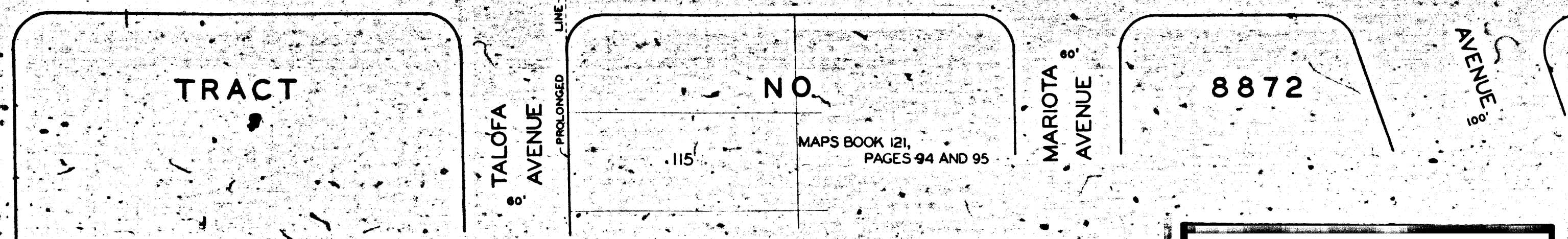

A-6036

V-2032

A-6036