

Sat. 36
 Superior Court Case No. 318897
 Suit for Condemnation -
 Filed Mar. 30th 1931
 City of Montebello, Plff.
 Vs.
 Alpheus P. Abbott, et al. Def.
*Interlocutory judgment as per
 map, rendered July 18th 1932.
 Judg. Bk. 825-9.*
 Case dismissed Sept. 30, 1936

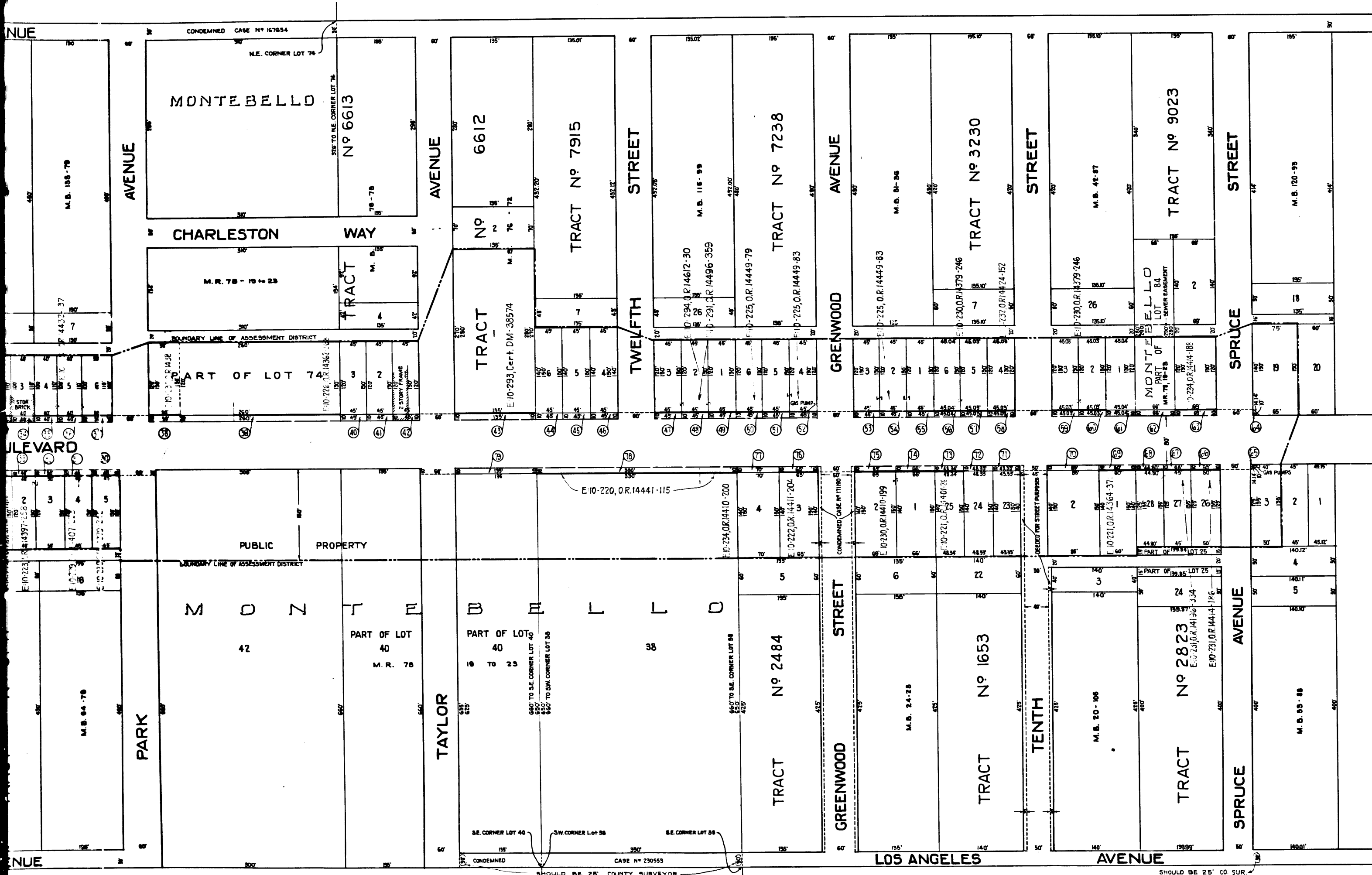
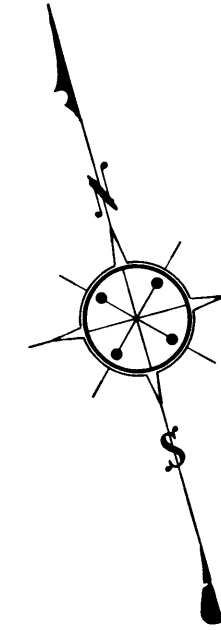

EXHIBIT "D"

MAP No 3-C
 CONSISTING OF TWO SHEETS
SHOWING THE LAND TO BE CONDEMNED
 FOR THE
LAYING OUT AND WIDENING
 OF
WHITTIER BOULEVARD

FROM
 THE WESTERLY LINE OF THE MAP OF MONTEBELLO, AS PER MAP RECORDED IN
 BOOK 78, PAGES 19-23 MISCELLANEOUS RECORDS OF LOS ANGELES COUNTY
 TO A LINE DRAWN FROM
 A POINT ON THE SOUTHERLY LINE OF WHITTIER BOULEVARD DISTANT THERE-
 ON 10 FEET EASTERLY FROM THE EASTERLY LINE OF SPRUCE AVENUE, TO A POINT
 ON THE NORTHERLY LINE OF SAID WHITTIER BOULEVARD, DISTANT THEREON
 10 FEET EASTERLY FROM THE EASTERLY LINE OF SPRUCE STREET IN
 THE CITY OF MONTEBELLO

JOHN L. COLE - CITY ENGINEER NOVEMBER 1930
 SCALE - 1" = 100'

NOTE - LAND TO BE CONDEMNED SHOWN COLORED RED.
 DOTTED LINES AND DIMENSIONS SHOW PROPERTY
 HOLDINGS IN THOSE CASES WHERE THEY DIFFER FROM
 THE RECORDED SUBDIVISIONS.
 FIGURES IN CIRCLES INDICATE THE PARCEL NUMBERS.

APPROVED BY THE CITY COUNCIL OF THE CITY OF
 MONTEBELLO, THIS 10 DAY OF Nov. 1930
 ATTEST
Chas. Walker
 CITY CLERK, CITY OF MONTEBELLO.

C.F. 1871 -

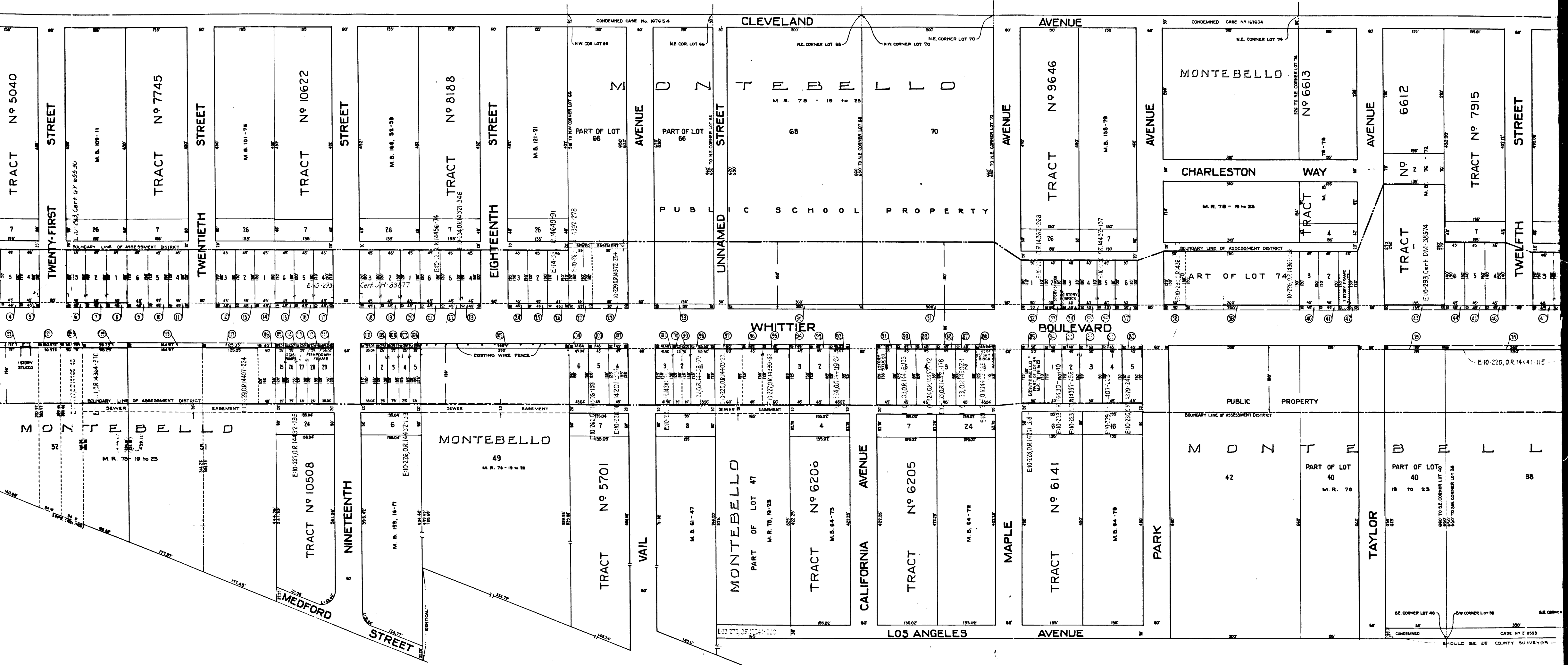

2

C.F. 1871 -

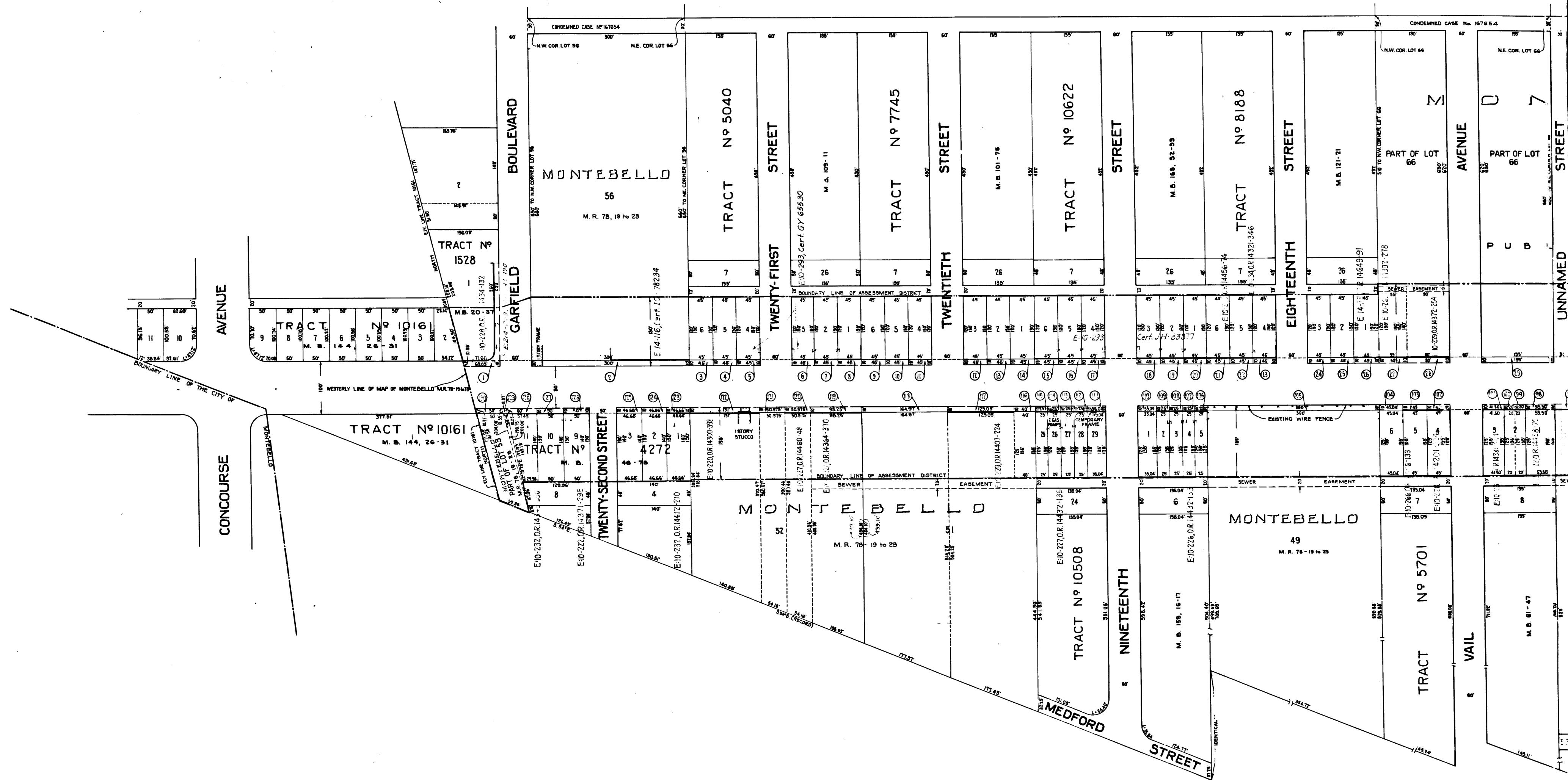

3

C.F. 1871 -