

EXHIBIT "A"  
**STREET OPENING DISTRICT NO. 100**  
**OF THE COUNTY OF LOS ANGELES**  
 FOR  
**THE WIDENING OF**  
**SAN VICENTE BOULEVARD**

MAP SHOWING PROPERTY TO BE ACQUIRED, IN ACCORDANCE WITH THE PROVISIONS  
 OF THE COUNTY STREET OPENING ACT OF 1923, APPROVED MAY 11, 1923.  
 SCALE: 1" = 50'. MARCH, 1931.

J. E. ROCKHOLD — COUNTY SURVEYOR

SUBMITTED:  
*Alfred Jones*  
 ALFRED JONES,  
 CHIEF DEPUTY.

APPROVED:  
*J. E. Rockhold*  
 J. E. ROCKHOLD,  
 COUNTY SURVEYOR.

APPROVED AS TO FORM:  
 EVERETT W. MATTOON, COUNTY COUNSEL.

*J. H. O'Connor*  
 DEPUTY COUNTY COUNSEL.

**LEGEND**

PORTION COLORED RED SHOWS LOCATION. GENERAL ROUTE  
 AND TERMINI OF LAND IN WHICH AN EASEMENT FOR  
 PUBLIC HIGHWAY PURPOSES IS SOUGHT TO BE ACQUIRED.  
 NUMBERS IN CIRCLES INDICATE PARCELS SOUGHT TO BE CONDEMNED.  
 THE PARCELS ARE DESCRIBED IN PARAGRAPH VII OF THE COMPLAINT.  
 FIGURES SHOWN IN PARENTHESES ( ) ARE EITHER RECORD  
 DISTANCES OR ARE CALCULATED FROM RECORD DISTANCES.  
 FIGURES SHOWN THUS:  
 3,000 INDICATE AREA TO BE ACQUIRED. IN SQUARE FEET.  
 00,000 INDICATE AREA OF HOLDING, INCLUDING AREA TO  
 BE ACQUIRED. IN SQUARE FEET.

A-446  
 Sht. 22  
 Superior Court Case No. 318569  
 Suit for Condemnation  
 Filed Mar. 25<sup>th</sup> 1931  
 County of Los Angeles, Pltff.  
 Vs  
 Carl Firhard et al., Def.  
 Interlocutory judgment as per  
 map, rendered May 12<sup>th</sup> 1932.  
 Judg. Bk. 817-36.  
 Final Judgment in favor of Pltff. as per  
 map, rendered August 15, 1933.  
 D. 92-164, O.R. 12306-282

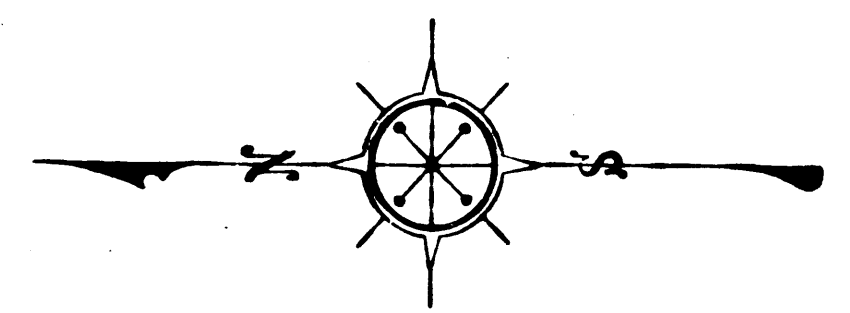

BOOK 2037, PAGE 211.  
 D. 37-111  
 COUNTY OF LOS ANGELES

C.F. 1874 -

Negative of this map filed in Blue  
 Print Dept. as Neg. No. 155.

S. O. DISTRICT NO. 100		
SHEET NO. 1 OF 1 SHEET		
DRAWN BY	V. A. KAUFFMAN	JULY 1930
TRACED BY	"	"
CHECKED BY	R. G. L. - L. E. M.	AUG. 1930
REVISED		
V. A. K. Seal '30		
C.S. INDEX MAP NO.		21

SHEET NO. 1 OF 1 SHEET  
 DISTRICT NO. 100

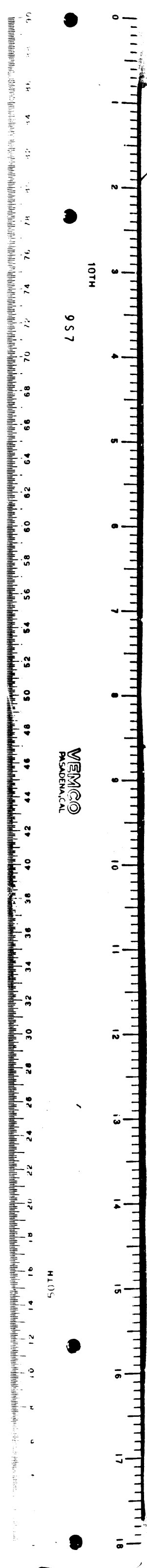

MEMPHIS  
REPRODUCED

100

CONDENATION-DISTRICT MAP  
SAN VICENTE BLVD.  
SHEET NO. 1 OF 1

SHEET NO. 1 OF 1 SHEET  
CONDENATION-DISTRICT MAP  
SAN VICENTE BLVD.  
20. DISTRICT NO.

100

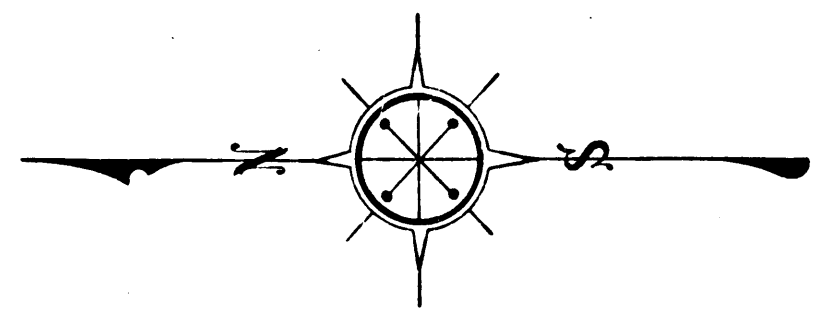
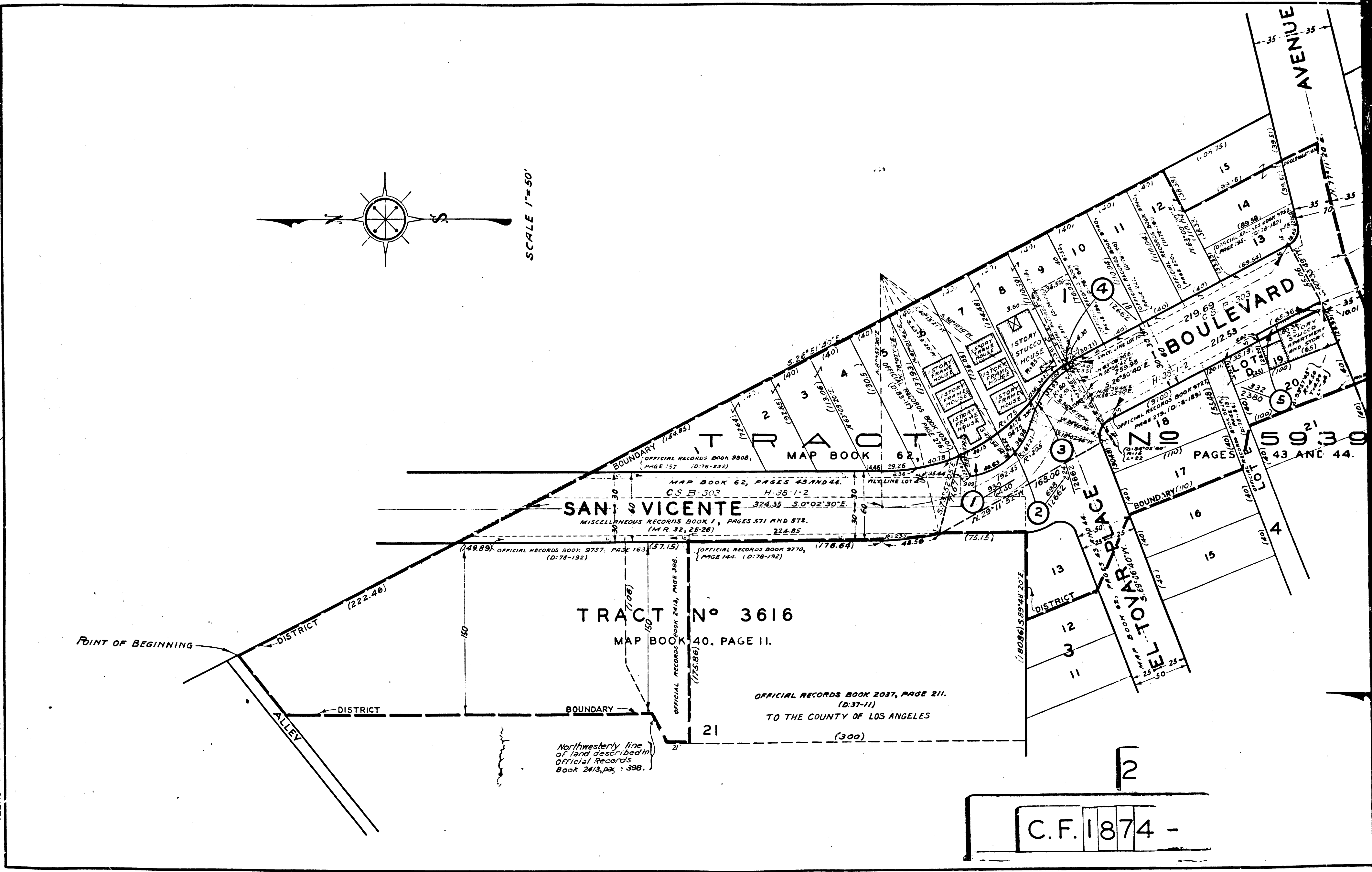

SCALE 1"=50'

Northwesterly line  
of land described in  
Official Records  
Book 2413, page 398.

C.F. 1874 -