

Sht. 3 see C.S.B. 265  
Superior Court Case No. 318927  
Suit for Condemnation  
Filed Mar. 30<sup>th</sup> 1931  
City of Los Angeles, Plaintiff.  
Vs  
Owl Drug Co., et al., Defendants.

CITY OF LOS ANGELES  
PROPERTY OF THE

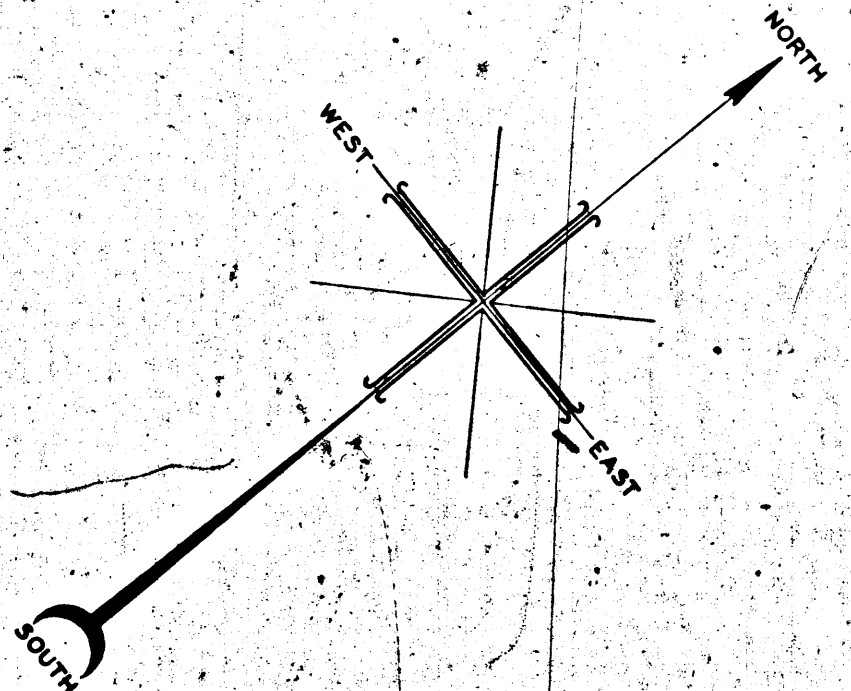
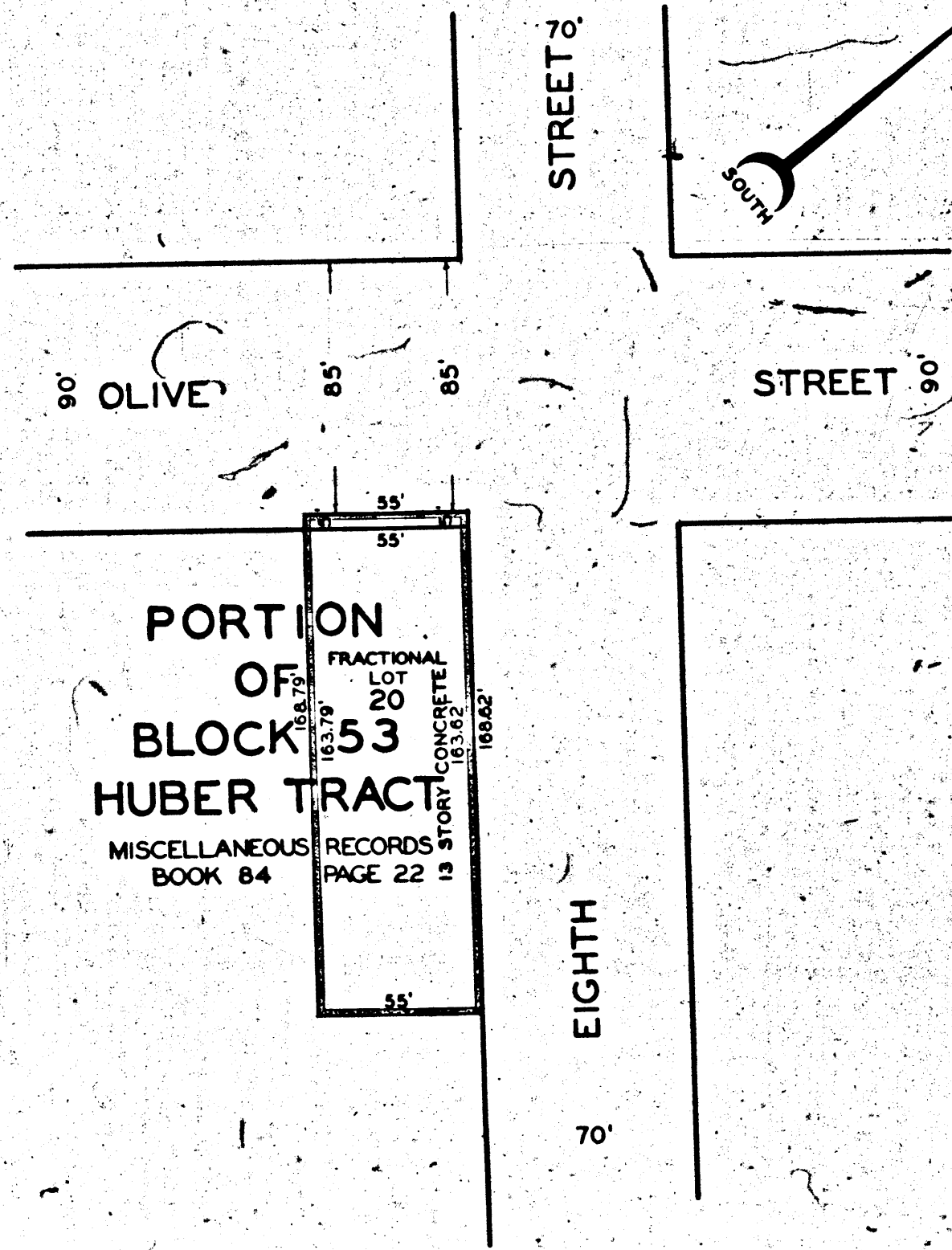

MAP  
SHOWING CERTAIN REAL PROPERTY  
LYING  
SOUTHEASTERLY OF OLIVE STREET  
AND  
SOUTHWESTERLY OF EIGHTH STREET  
TO WHICH ALL RIGHT, TITLE AND INTEREST OF  
THE OWL DRUG COMPANY, A CORPORATION,  
IS TO BE CONDEMNED  
FOR  
PUBLIC STREET PURPOSES  
IN THE CITY OF LOS ANGELES, CALIF.  
IN ACCORDANCE WITH ORDINANCE NO. 68589  
J. J. JESSUP, CITY ENGINEER MARCH 1931  
SCALE 1 INCH = 50 FEET

NOTE  
PROPERTY TO WHICH ALL RIGHT, TITLE AND INTEREST  
OF THE OWL DRUG COMPANY IS TO BE CONDEMNED SHOWN  
COLORED RED.

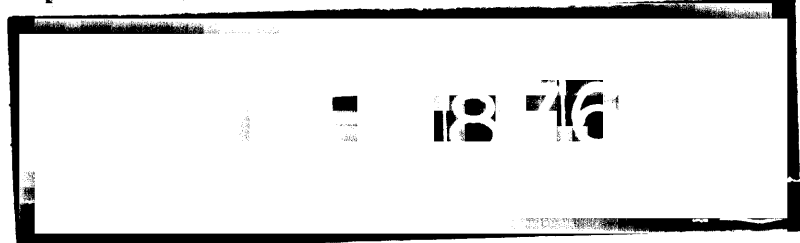

A-6065

2900-A

ATTEST TO CITY ENGINEER  
CITY OF LOS ANGELES  
PROPERTY OF THE

2900-A