

FIRST STREET AND GLENDALE BOULEVARD GRADE SEPARATION

Sht. 2-3

Superior Court Case No. 320308
 Suit for Condemnation
 Filed Apr. 24th 1931
 City of Los Angeles, Plaintiff.
 Vs
 Walter Savage et al.; Def.
 Interlocutory judgment as per
 map, rendered Feb. 10, 1932.
 Judg. Bk. 795-225.
 Final judgment in favor of Pltff.
 as per map, rendered April 5th 1932.

D: 86-129, O.R. 11552-80.

MAP

SHOWING LAND TO BE CONDEMNED
 FOR THE WIDENING AND LAYING OUT OF
FIRST STREET

FROM A LINE 12138 FEET WESTERLY OF THE WESTERLY LINE OF BIXEL STREET
 TO THE EASTERLY TERMINUS OF BEVERLY BOULEVARD AT GLENDALE BOULEVARD;

ALSO FOR THE WIDENING AND LAYING OUT OF
BEVERLY BOULEVARD

FROM ITS EASTERLY TERMINUS AT GLENDALE BOULEVARD
 TO A LINE 178.61 FEET WESTERLY OF THE WESTERLY LINE OF WITMER STREET;

ALSO FOR THE WIDENING AND LAYING OUT OF PORTIONS OF
SECOND STREET

BETWEEN THE SOUTHERLY LINE OF FIRST STREET
 AND A POINT IN THE NORTHEASTERLY LINE OF SECOND STREET

DISTANT THEREON 271.80 FEET NORTHWESTERLY FROM THE NORTHWESTERLY LINE OF EDGEWARE ROAD;

ALSO FOR THE WIDENING AND LAYING OUT OF
GLENDALE BOULEVARD

BETWEEN THE NORTHERLY LINE OF FIRST STREET.
 AND THE FIRST ALLEY NORTHERLY OF BEVERLY BOULEVARD;

ALSO FOR THE WIDENING AND LAYING OUT OF
LUCAS AVENUE

FROM THE SOUTHERLY LINE OF FIRST STREET
 TO A LINE APPROXIMATELY 50 FEET SOUTHERLY THEREFROM.

IN THE CITY OF LOS ANGELES, CALIFORNIA

IN ACCORDANCE WITH ORDINANCE NO. 69205

JOHN J. JESSUP CITY ENGINEER MAY 1930

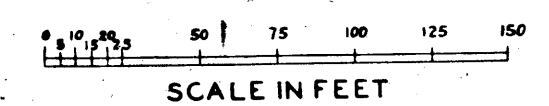

LAND TO BE CONDEMNED SHOWN COLORED RED.
 DOTTED LINES AND DIMENSIONS SHOW PROPERTY HOLDINGS IN THOSE CASES WHERE THEY
 DIFFER FROM RECORDED SUBDIVISIONS
 THE FIGURES IN CIRCLES INDICATE THE PARCEL NUMBERS AS SET FORTH IN PARAGRAPH OF
 THE COMPLAINT
 THE BEARING N. 37° 46' 00" W. OF THE NORTHEASTERLY LINE OF SECOND STREET AS SHOWN ON
 MAP OF TRACT NO. 3582 AS RECORDED IN BOOK 38 PAGE 78 OF MAPS, RECORDS OF LOS ANGELES
 COUNTY WAS TAKEN AS THE BASIS OF BEARINGS SHOWN UPON THIS MAP

61840

Calculations By A. Richmond.
 Checked By E.G. Read.

LOS ANGELES
 IMPROVEMENT CO'S
 SUBDIVISION OF BLOCK 9

IN
 LOT 8 BLOCK 39

HANCOCK'S SURVEY

MISCELLANEOUS RECORDS BOOK 7 PAGE 10

A.C. SHAFER'S SUBDIVISION

OF SUBDIVISION BLOCK 6 IN 35 ACS.

LOT 8 BLOCK 39 OF HANCOCK'S SURVEY

MISCELLANEOUS RECORDS BOOK 6 PAGE 329

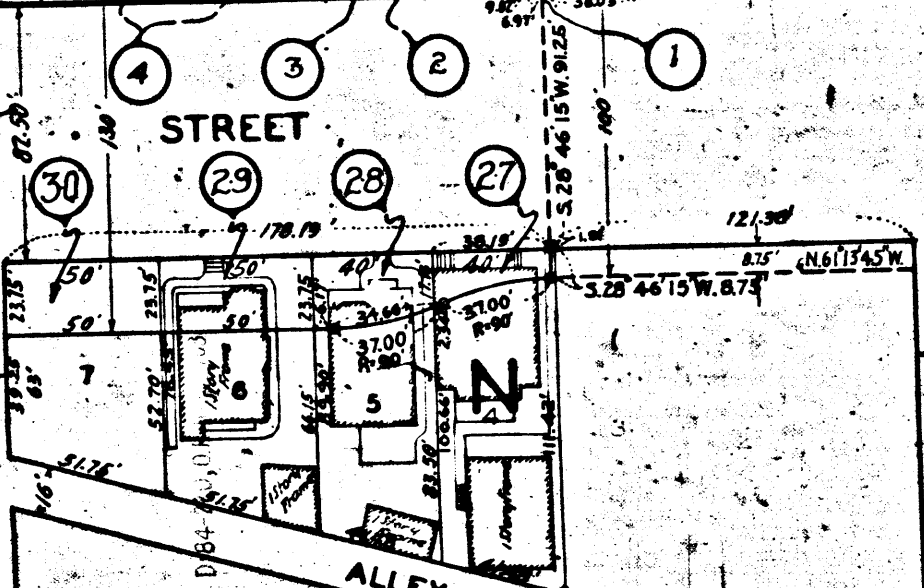
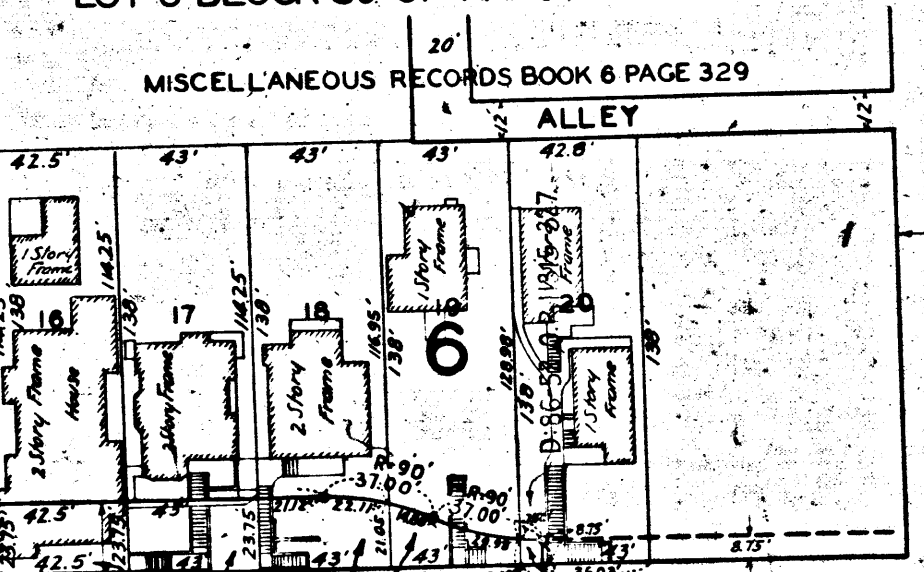

LOS ANGELES IMPROVEMENT CO'S
 SUBDIVISION
 OF PART OF
 LOT 1 BLOCK 38
 HANCOCK'S SURVEY
 MISCELLANEOUS RECORDS BOOK 10 PAGE 7.

TRACT
 DOUGLAS

TOLUCA STREET

ROAD

STREET

BIXEL

EDGEWARE

FIRST

STREET

STREET

NO. 8704

MARGINAL SKETCH

BOOK 116 PAGES 87 AND 88

