

ALBERS ST. BET. FULTON & SUNNYSLOPE AVES
 FILE NO. 1328-30 CHARGE NO. 97572

BOULEVARD

AVENUE S.

TRACT

MAP
 SHOWING THE LAND TO BE CONDEMNED
 FOR THE
 LAYING OUT, OPENING, WIDENING AND EXTENDING
 OF
ALBERS STREET
 BETWEEN
FULTON AVENUE
 AND
SUNNYSLOPE AVENUE
 IN THE CITY OF LOS ANGELES CALIF
 IN ACCORDANCE WITH ORDINANCES NOS. 68396 AND 69051
 J.J. JESSUP CITY ENGINEER MARCH 1931

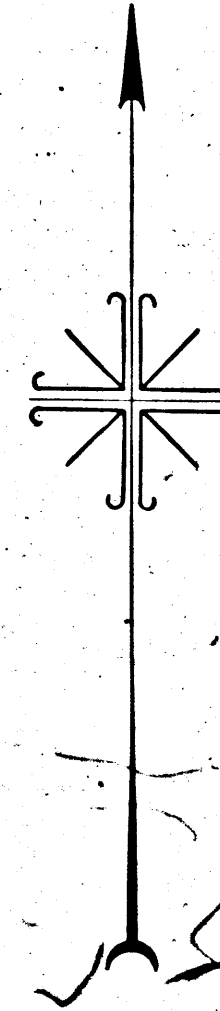

NOTES
 Land to be condemned shown colored red.
 Dotted lines and dimensions show property holdings in
 those cases where they differ from the recorded subdivisions.
 Figures in circles indicate parcel numbers as set forth in
 paragraph VIII. of the complaint.

THE BEARING N89°59'52"E OF THE SOUTHERLY LINE OF THAT PORTION OF ALBERS STREET
 LYING BETWEEN VARNA AVENUE (NOW GREENBUSH AVENUE) AND GREENBUSH AVENUE (NOW
 SUNNYSLOPE AVENUE) AS SHOWN ON THE MAP OF TRACT NO 8640 RECORDED IN BOOK 141
 PAGES 84 AND 85 OF MAPS RECORDS OF LOS ANGELES COUNTY WAS TAKEN AS THE BASIS
 OF BEARINGS SHOWN ON THIS MAP.

Superior Court Case No. 321489
 Suit for Condemnation
 Filed May 14th 1931
 City of Los Angeles, Plaintiff
 vs
 Edwin L. Penny et al., Def.

Dismissed Mar. 12, 1932

A-6076

1000

Maps Book 19 Page 2

FULTON

BOULEVARD

505

50

Fractional
112

Fractional
113

Fractional
114

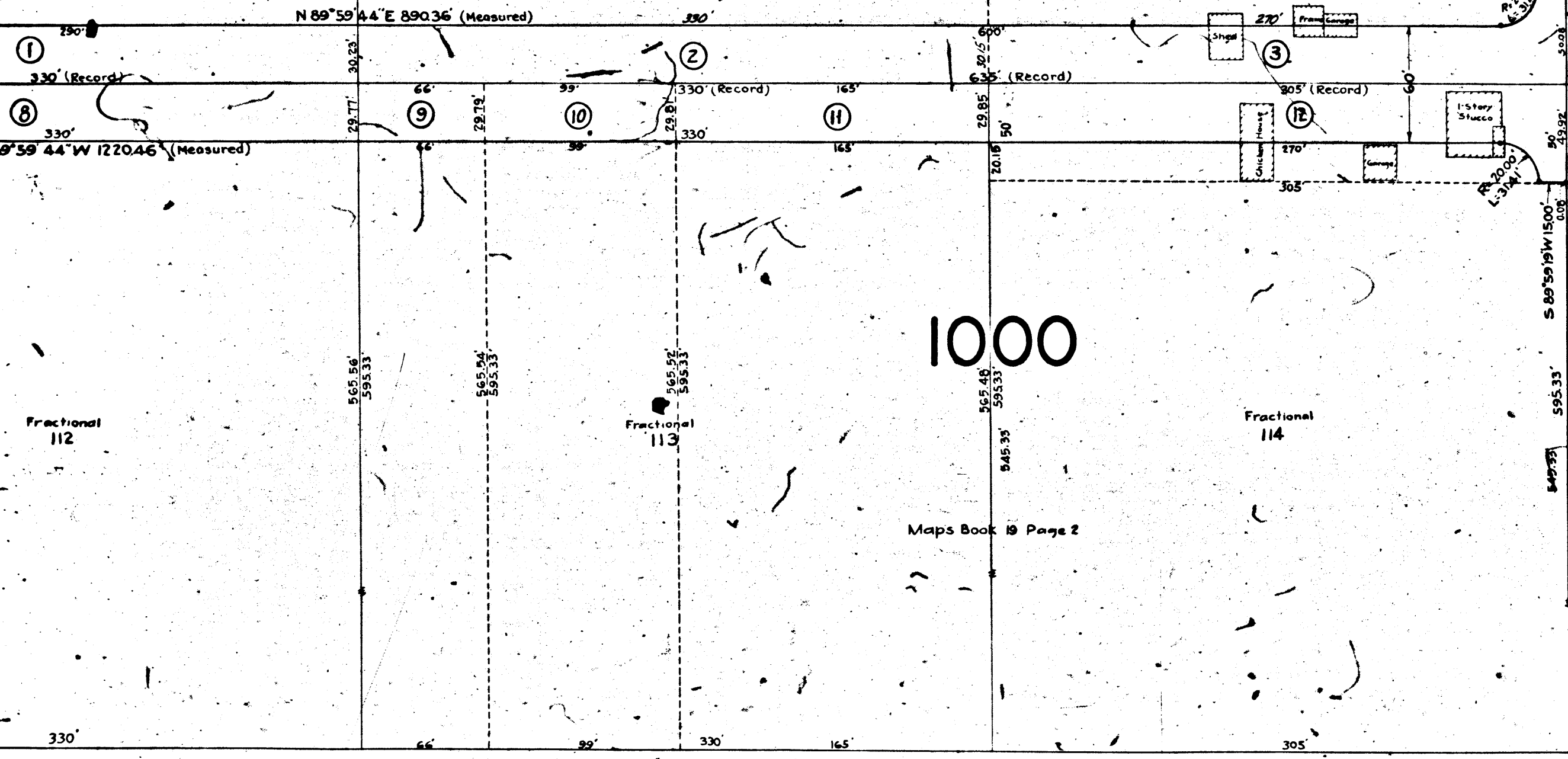

BURBANK

TRACT
NO. 8640

48
Maps Book 141 Pages 84 and 85

TRACT

AVENUE

GREENBUSH AVENUE

ALBERS

STREET

SUNNYSLOPE

NO

SHEET 2

CHANDLER

Maps Book

