

11-5

**MAP**  
SHOWING  
LAND TO BE CONDEMNED  
FOR THE  
OPENING WIDENING AND EXTENDING  
OF  
**VAN BUREN PLACE**  
BETWEEN  
TWENTY-SEVENTH STREET AND TWENTY-NINTH STREET  
IN THE  
CITY OF LOS ANGELES, CALIFORNIA.  
IN ACCORDANCE WITH ORDINANCES NO. 68497 AND NO. 69080.  
J.J. JESSUP CITY ENGINEER, MARCH 1931.

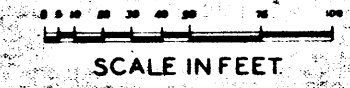

CALCULATIONS BY W.B. TUPPER  
CHECKED BY E.G. READ

**NOTE:**  
LAND TO BE CONDEMNED SHOWN COLORED RED  
DOTTED LINES AND DIMENSIONS SHOW PROPERTY  
HOLDINGS IN THOSE CASES WHERE THEY DIFFER FROM  
RECORD SUBDIVISIONS.  
THE FIGURES IN CIRCLES INDICATE PARCEL NUMBERS  
AS SET FORTH IN PARAGRAPH OF THE COMPLAINT.  
THE BEARING N 0° 01' 45" E. OF THE EASTERLY LINE OF  
VAN BUREN PLACE, AS SHOWN ON MAP OF TRACT NO. 10218  
RECORDED IN BOOK 145, PAGE 70, OF MAPS, RECORDS OF  
LOS ANGELES COUNTY, WAS TAKEN AS THE BASIS OF  
BEARINGS SHOWN UPON THIS MAP.

Sht. 5  
Superior Court Case No. 326333  
Suit for Condemnation  
Filed Aug. 14<sup>th</sup> 1931  
City of Los Angeles, Plaintiff  
Vs  
Charles H. Francis et al., Def.  
Case dismissed Apr. 26, 1934.

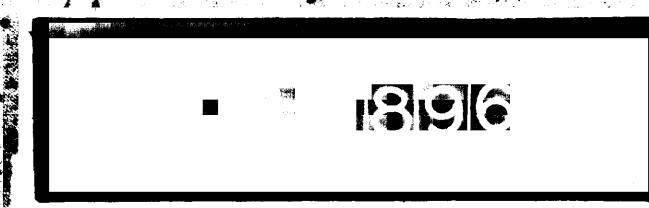

A-6099

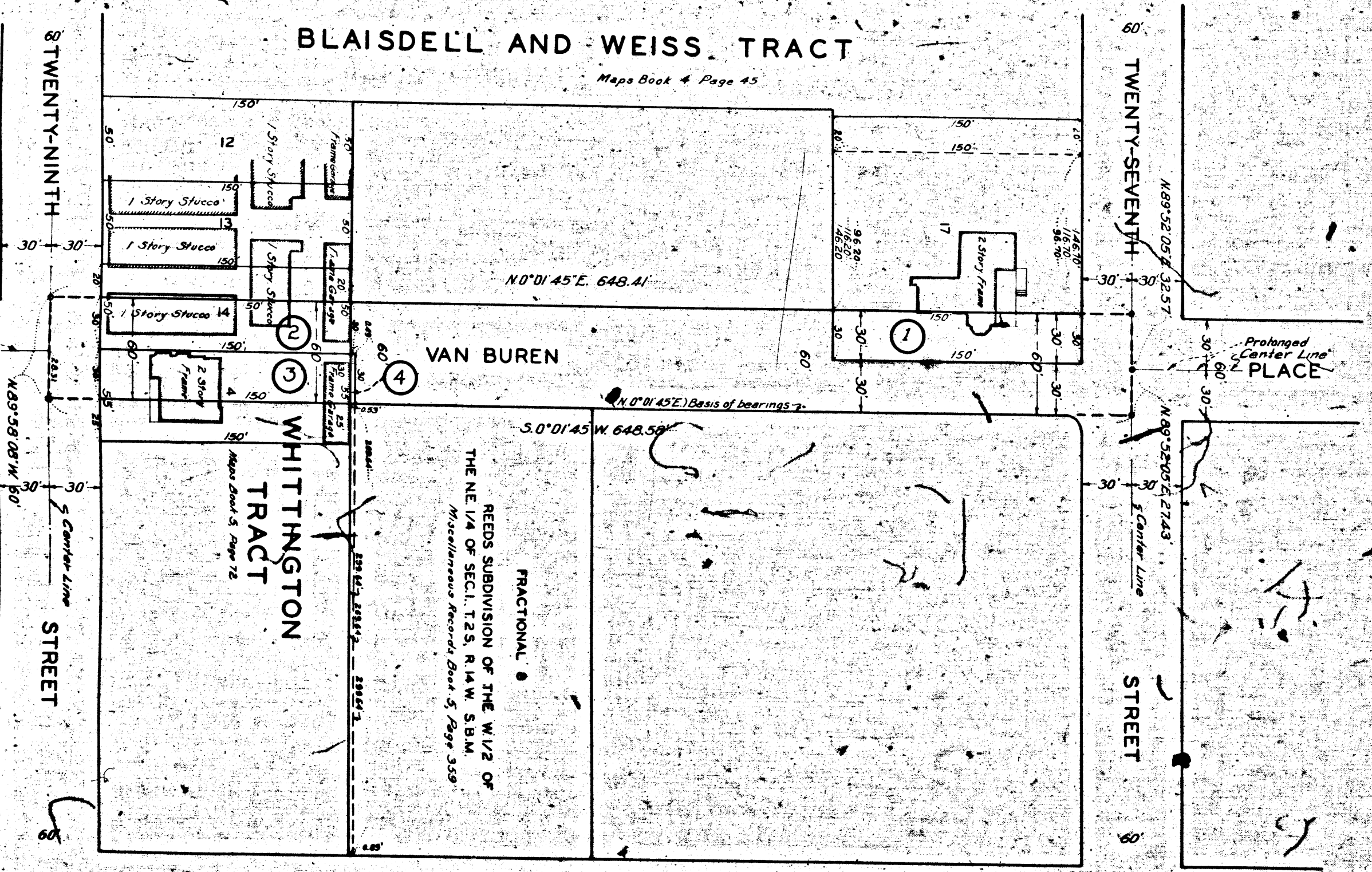

BLAISDELL AND WEISS TRACT  
*Maps Book 4 Page 45*

VAN BUREN

WHITTINGTON TRACT  
*Maps Book 5 Page 72*

FRACTIONAL  
REEDS SUBDIVISION OF THE W 1/2 OF  
THE NE 1/4 OF SEC. 1, T. 2 S., R. 14 W., S.B.M.  
*Miscellaneous Records Book 5, Page 359*

BUDLONG

AVENUE

0000-A

A-0000

0000-A

0000-A