



LEMON AVENUE

LEMON AVENUE

ORANGE AVENUE

ORANGE AVENUE

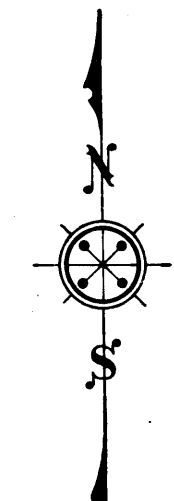
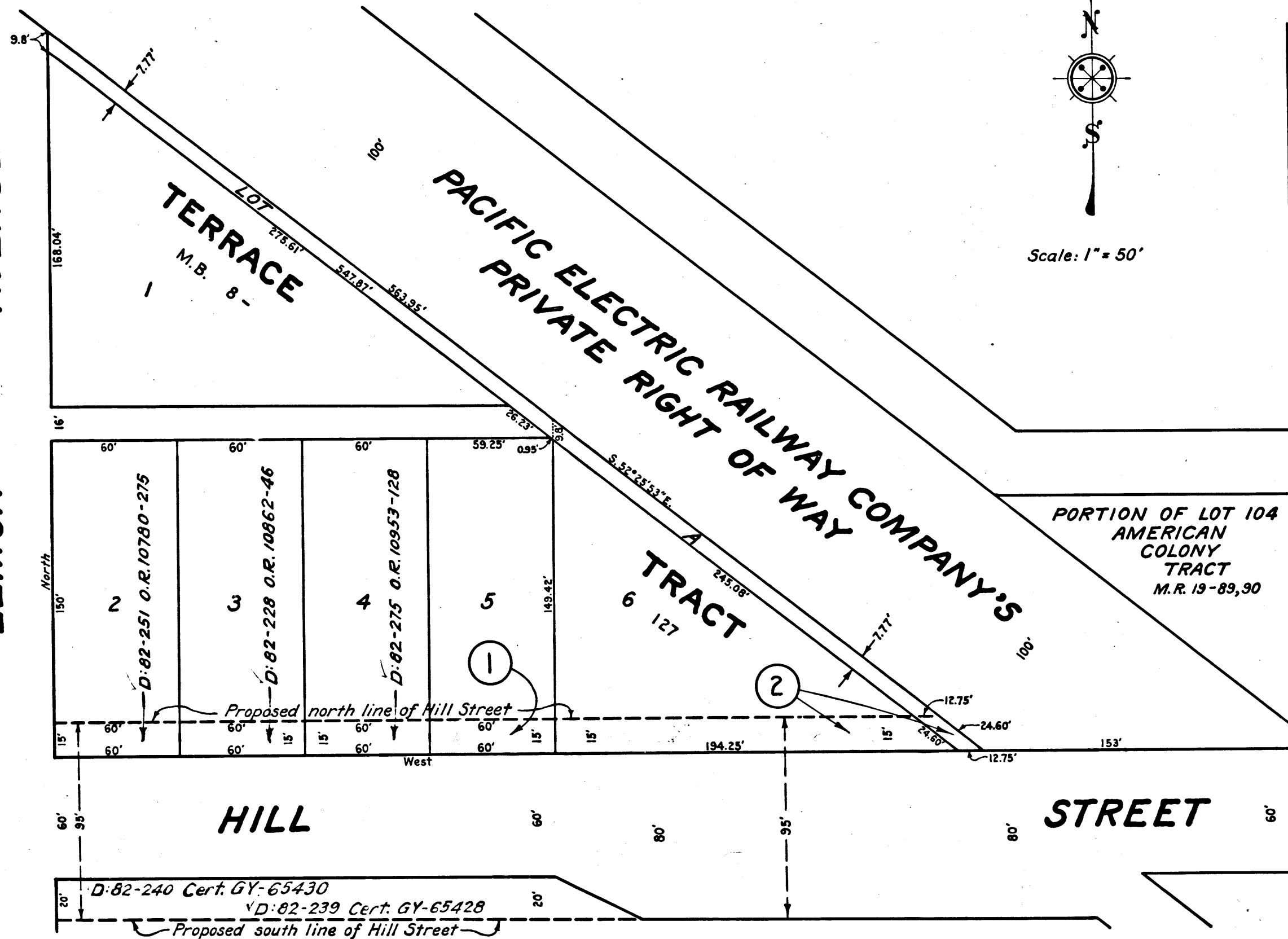

Scale: 1" = 50'

A-435
Sht. 30
Superior Court Case No. LBC-4327
Suit for Condemnation
Filed Aug. 13, 1931
City of Long Beach, Plaintiff
vs.
Catharine Miller Faust, et al., Def.
Order authorizing Plaintiff
to take immediate possession
rendered Sept. 17th 1931.
Interlocutory judgment as per
map, rendered Dec. 1st 1931.
Judg. Bk. 793-326.

Final Judgment in favor of Pit'ff as to
Parcels 1 & 2 rendered June 29, 1944.
E:67-58 OR 21025-384

W.E.B. 2-19-31.

Land to be taken shown red.

G-295

EXHIBIT "B"

C.F. 1897 -