

Sht. 45

C.F. 1898 -

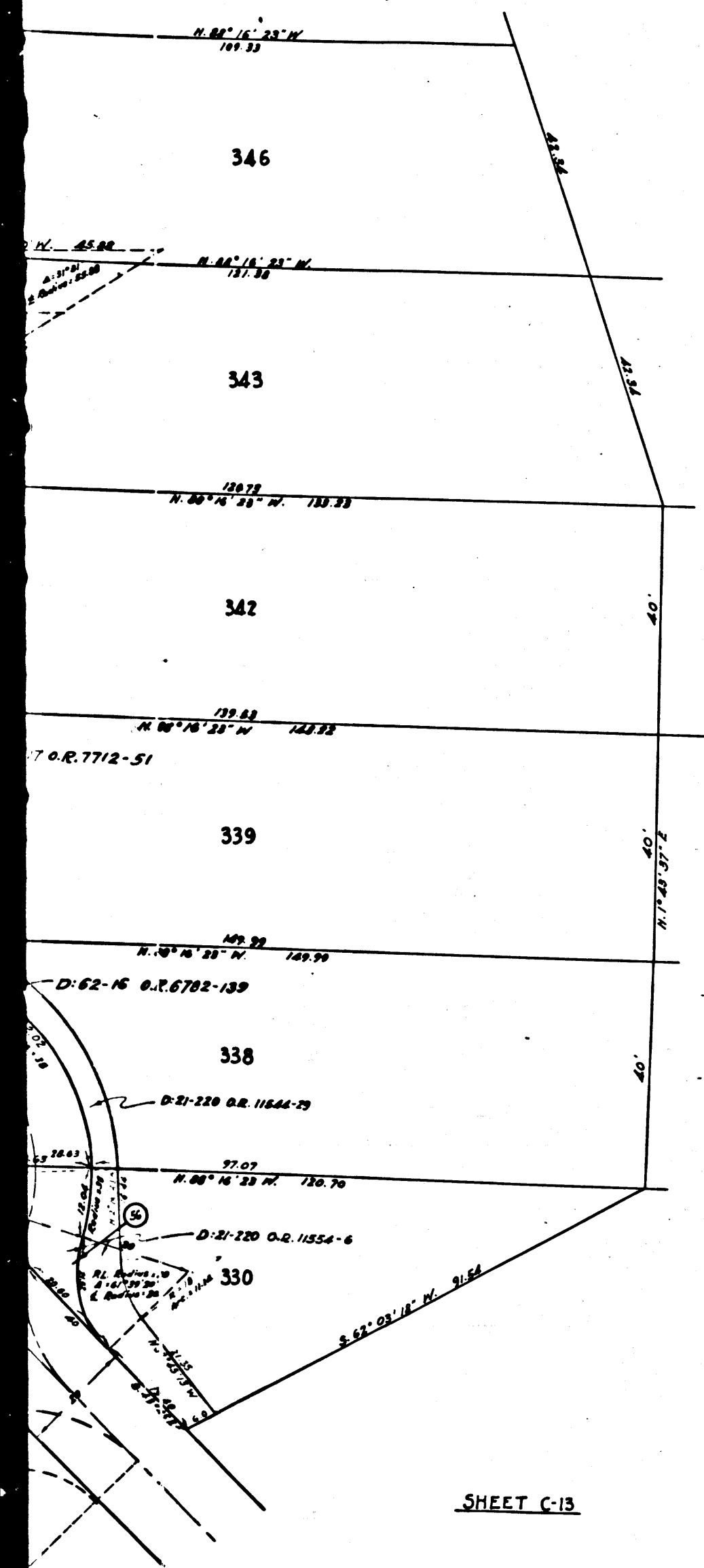

SHEET C-13

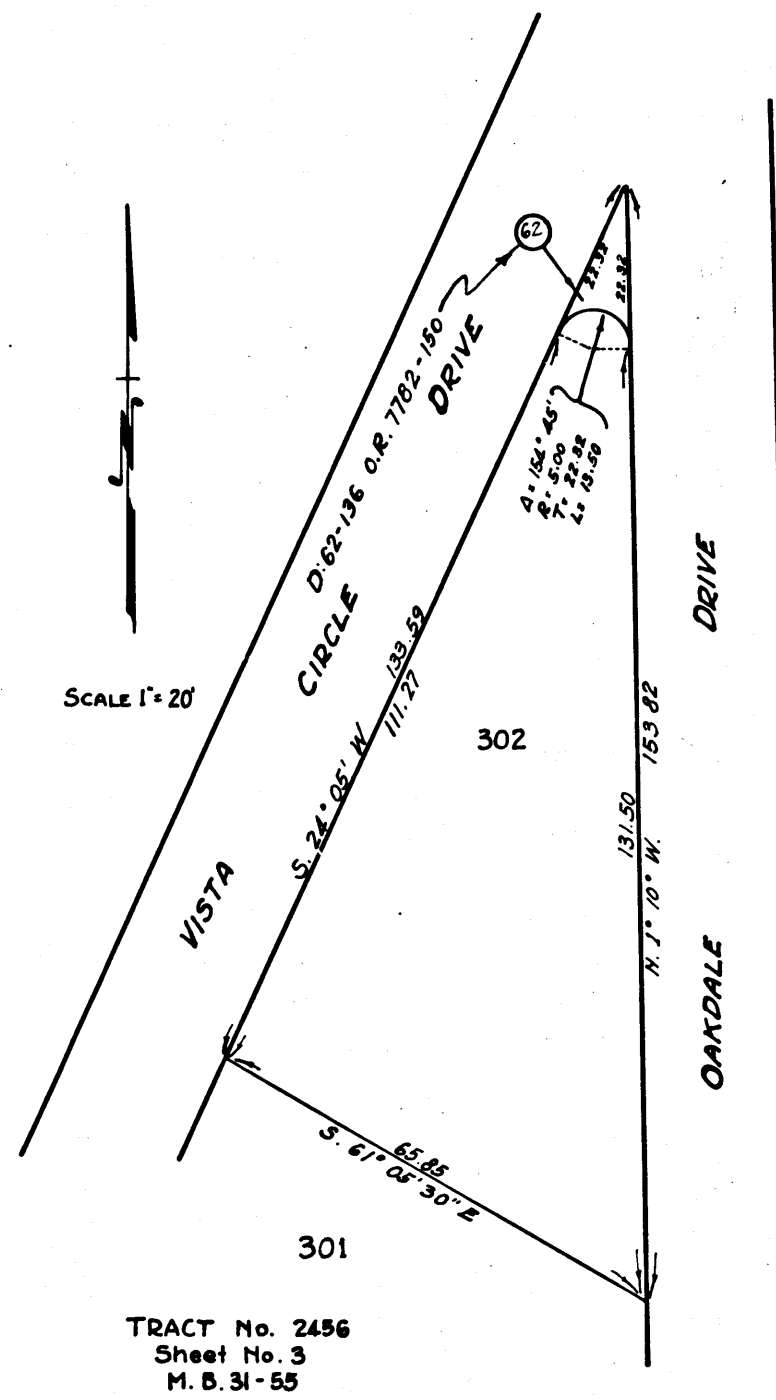

TRACT No. 2456  
Sheet No. 3  
M. B. 31-55

SHEET C-14

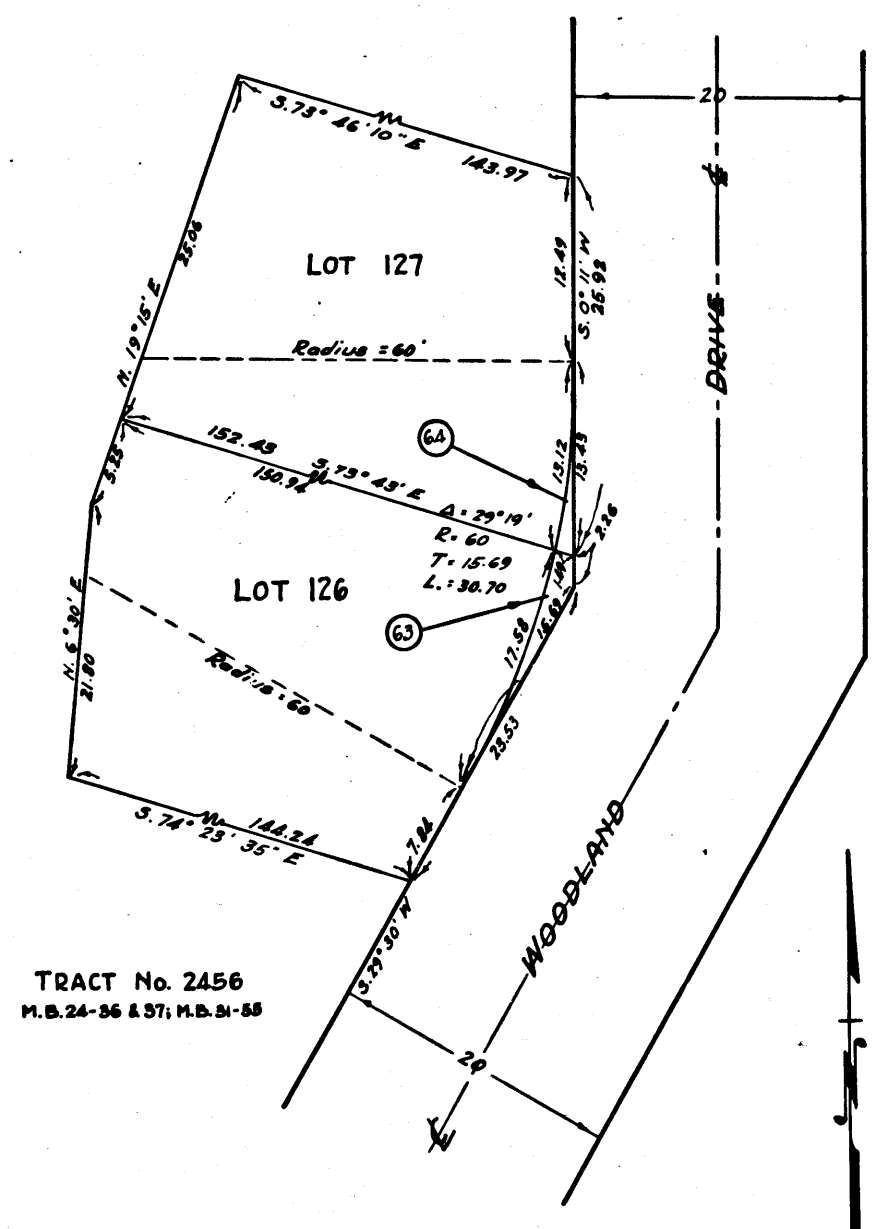

TRACT No. 2456  
M. B. 24-36 & 37; M. B. 31-55

SHEET C-15

SCALE 1"=10'

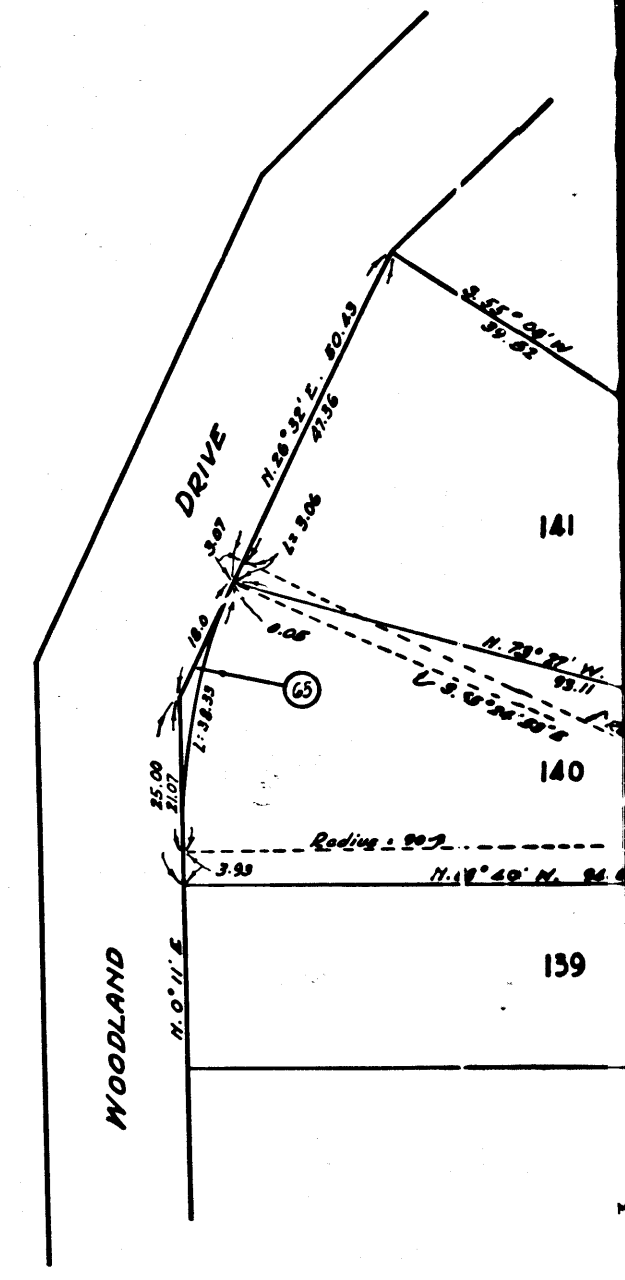

SHEET C-16

2

C.F. 1898 -

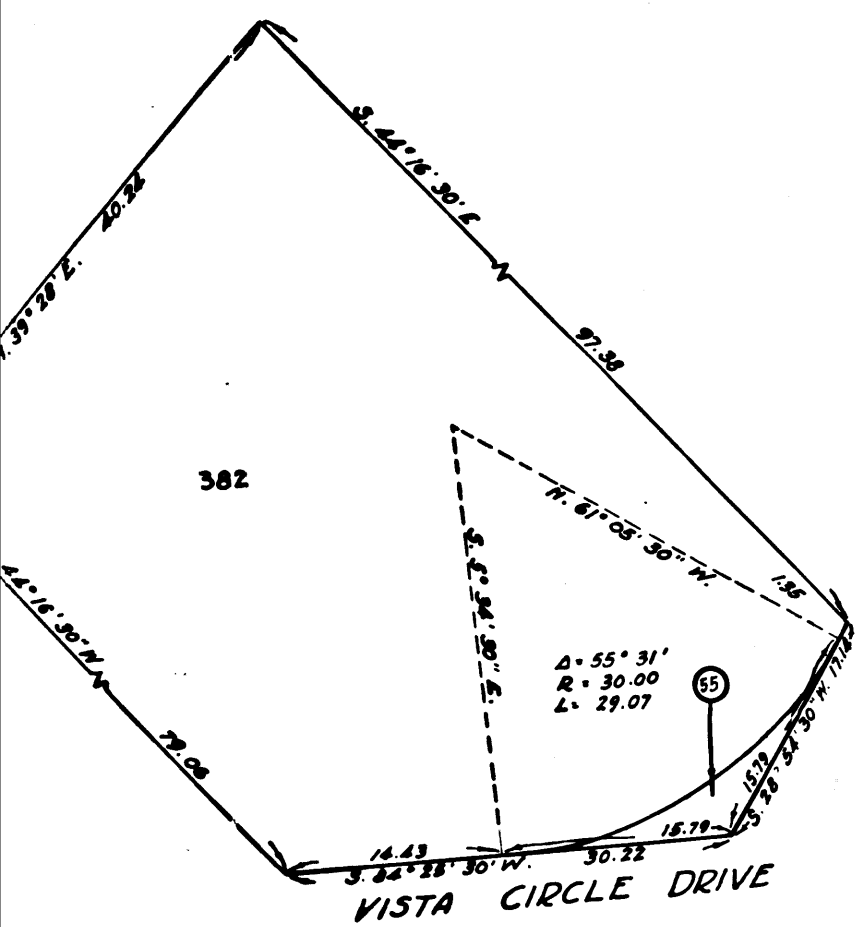

TRACT No. 2456  
M.B. 24-36 & 37; M.B. 31-55

Sheet C-12

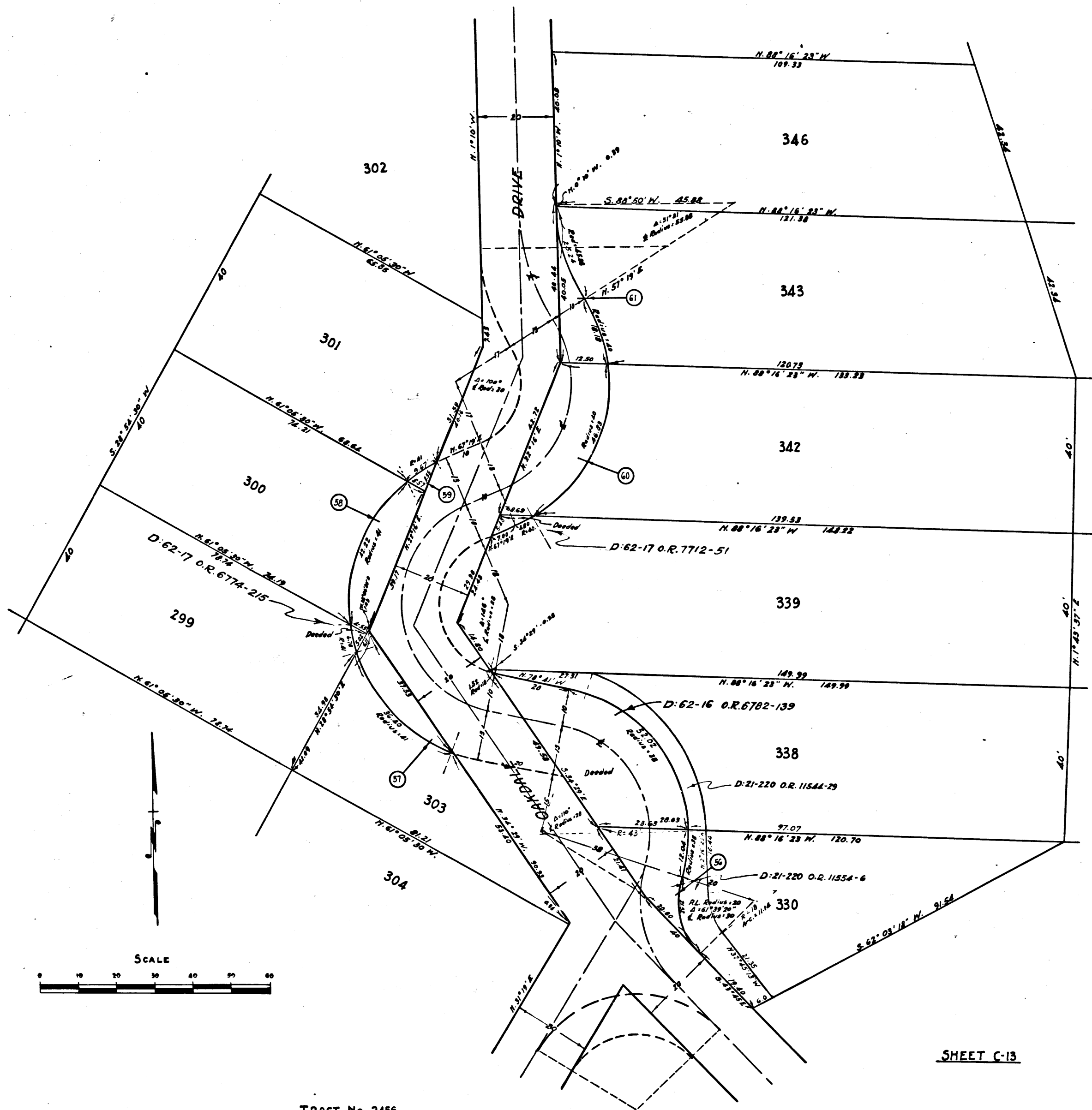

TRACT No. 2456  
M.B. 24-36 & 37; M.B. 31-55

SHEET C-13

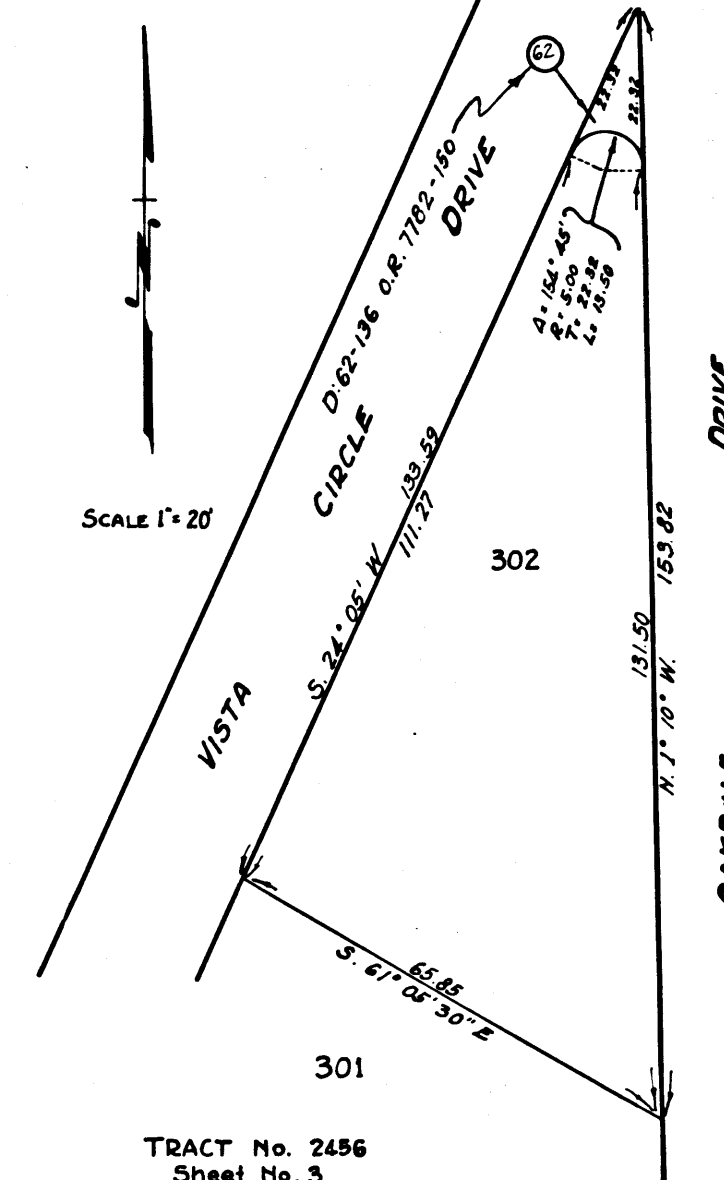

TRACT No. 2456  
Sheet No. 3  
M. B. 31-55

SHEET C-14

3  
C.F. 1898 -





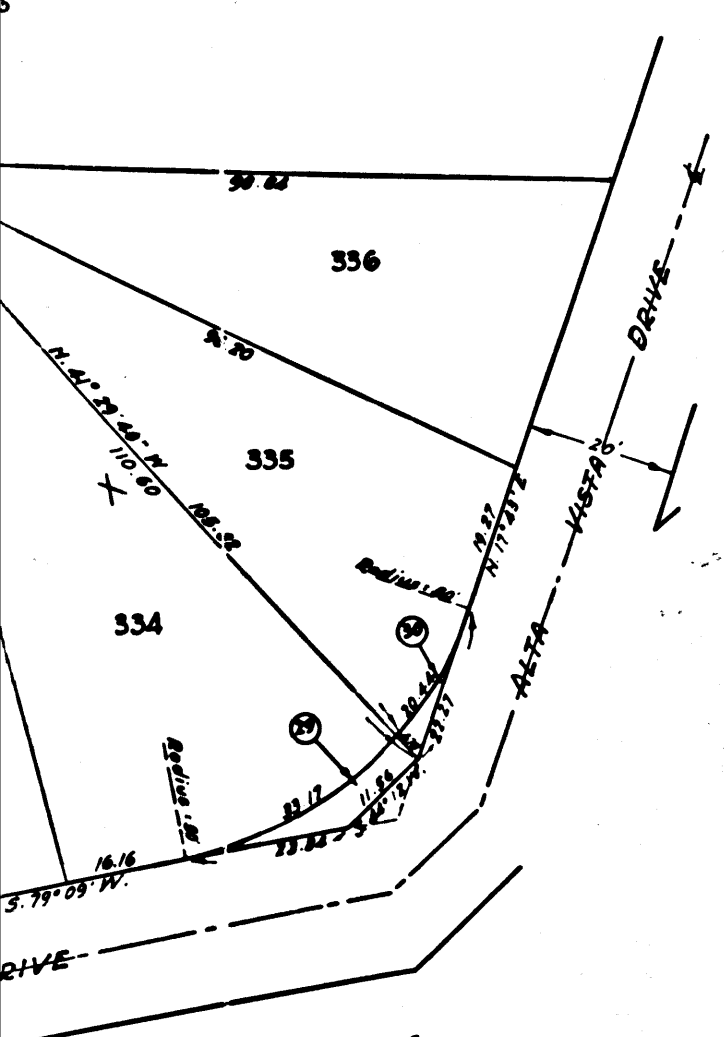

SHEET C-6

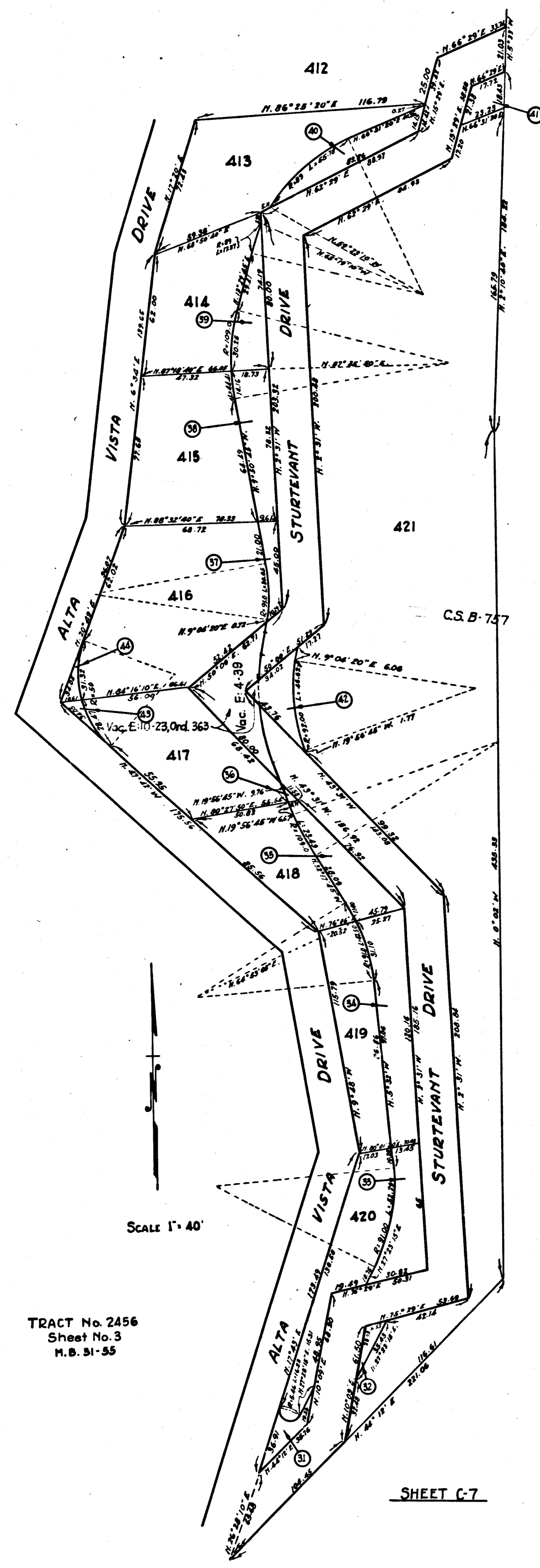

TRACT No. 2456  
Sheet No. 3  
M.B. 31-55

SCALE 1" = 40'

SHEET C-7

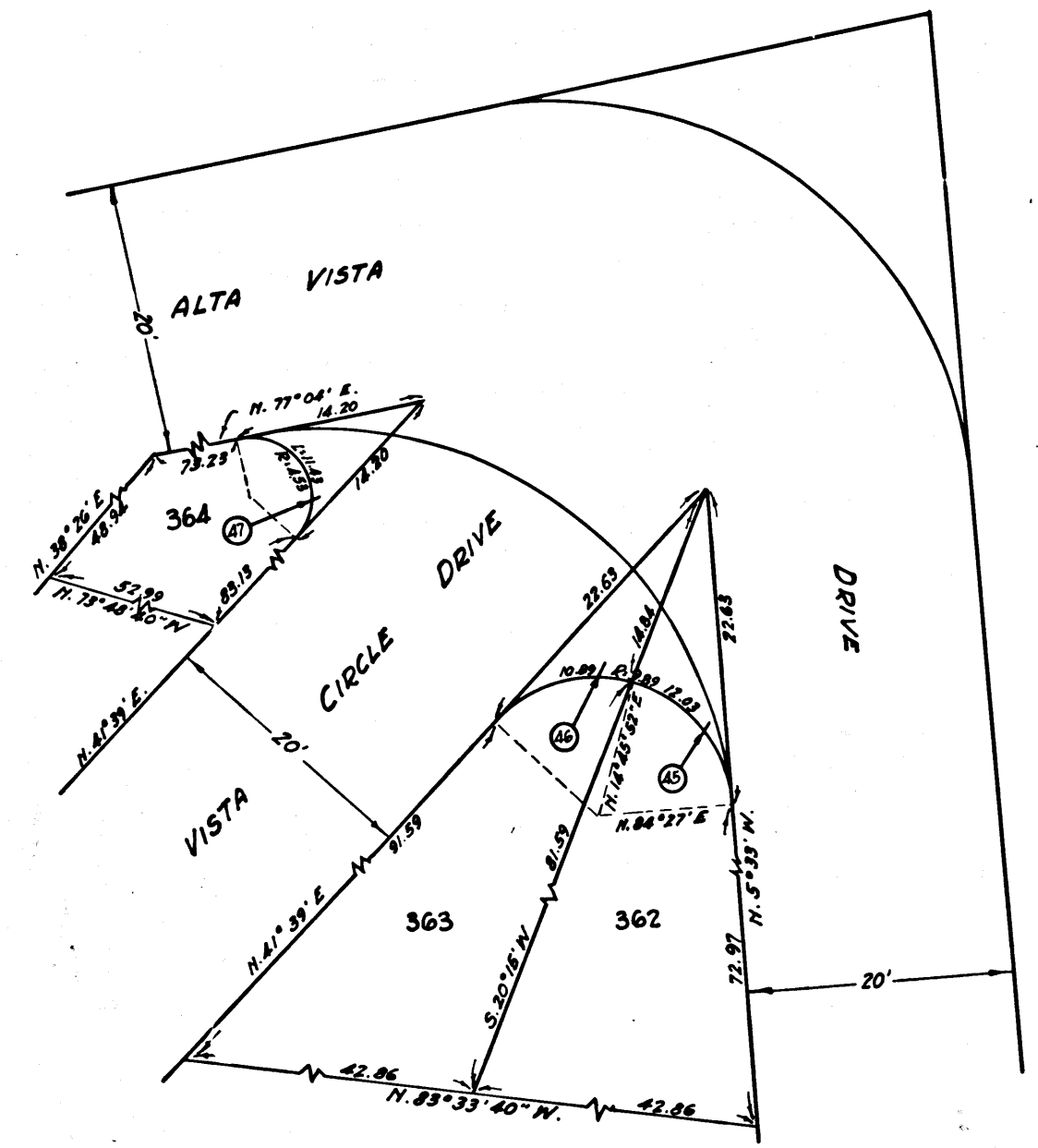

TRACT No. 2456  
M.B. 24-36, 37, 11B, 31-35

SCALE 1" = 10'

SHEET C-8

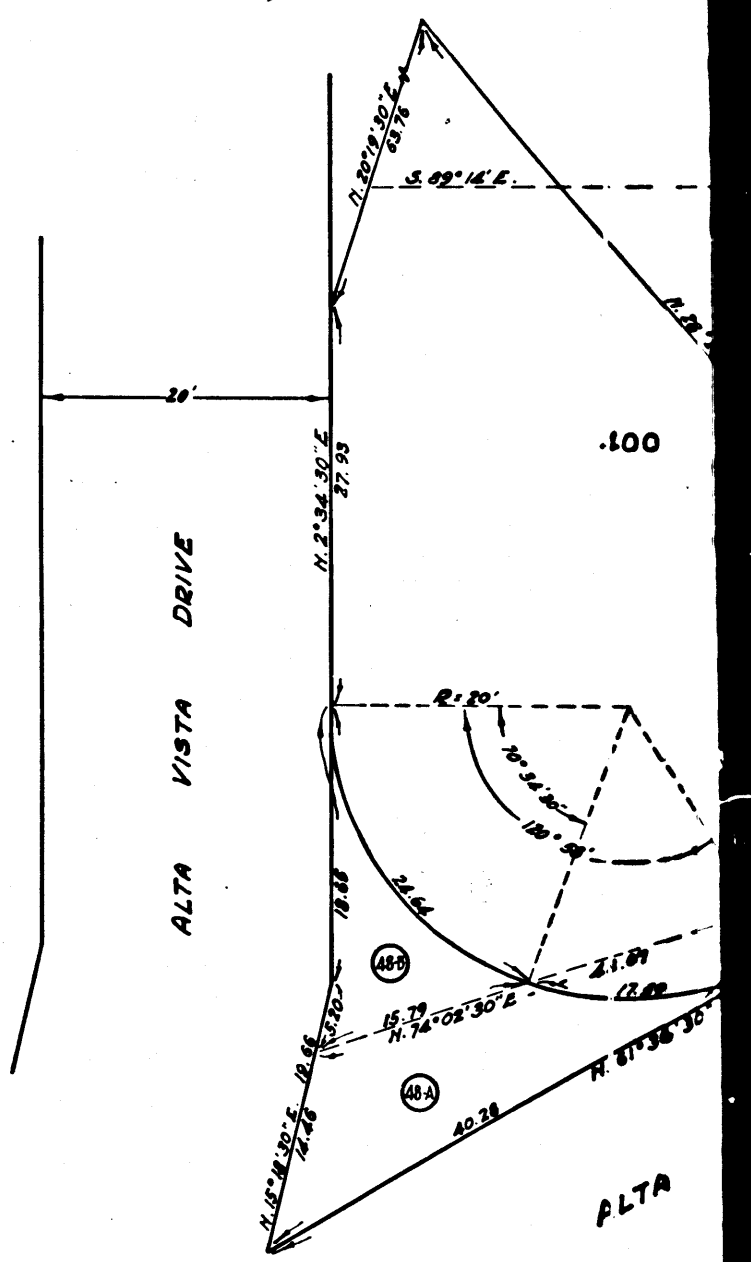

SHEET C-9

6

C.F. 1898 -

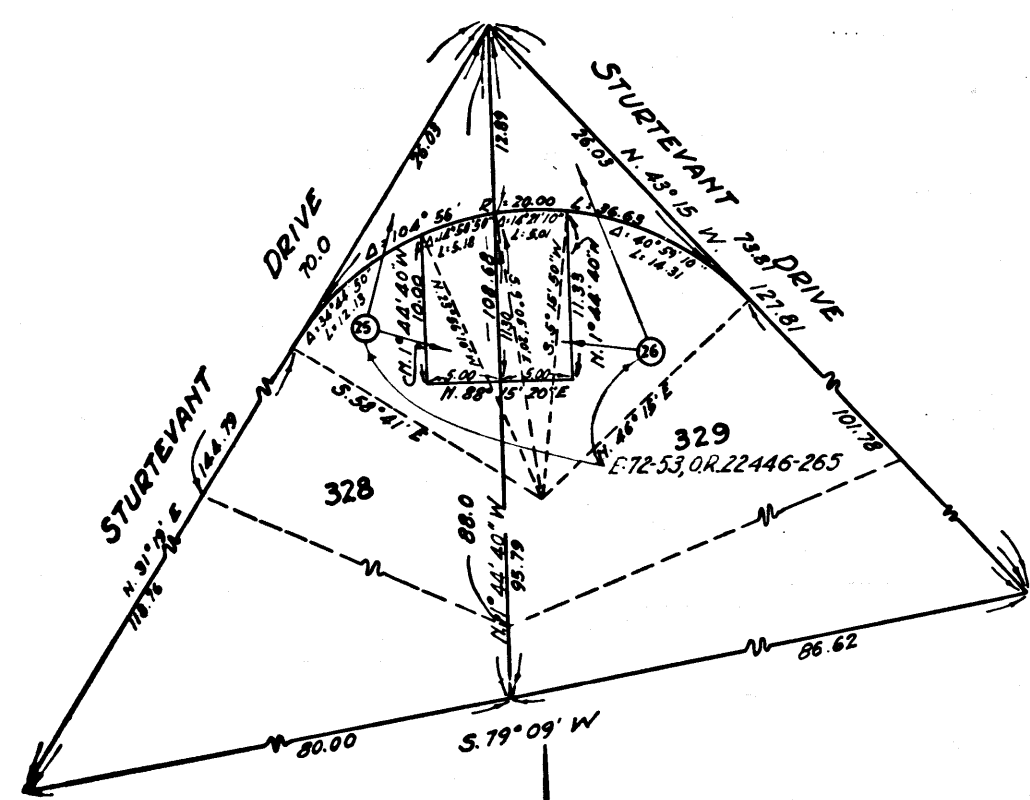

TRACT No. 2456  
M.B. 24-36 & 37; M.B. 31-35

SHEET C-5

SCALE 1" = 10'

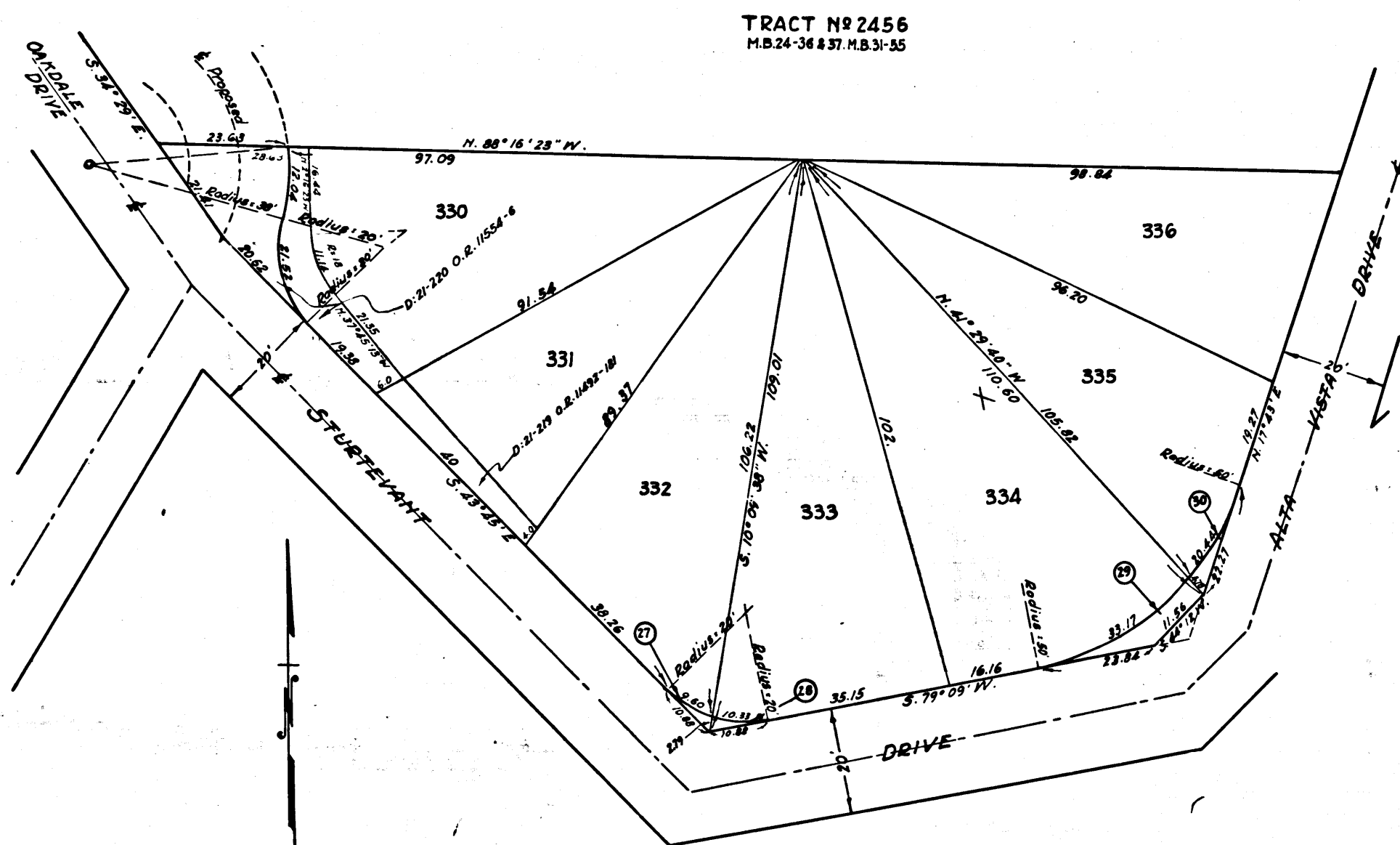

TRACT No. 2456  
M.B. 24-36 & 37; M.B. 31-35

SCALE 1" = 20'

SHEET C-6

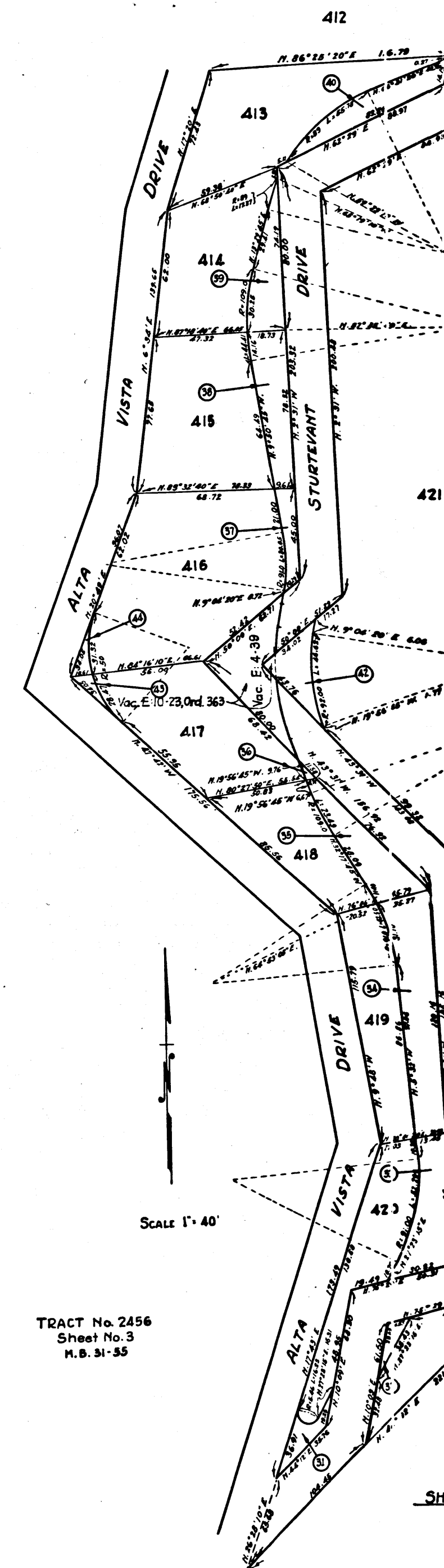

TRACT No. 2456  
Sheet No. 3  
M.B. 31-35

SCALE 1" = 40'

7  
C.F. 1898 -

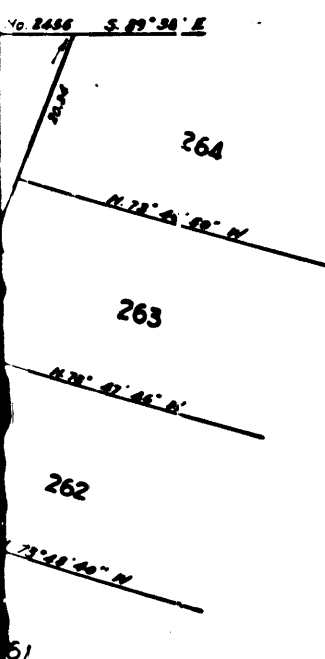

TRACT No. 2456  
M.B. 24-36 & 37; M.B. 31-55

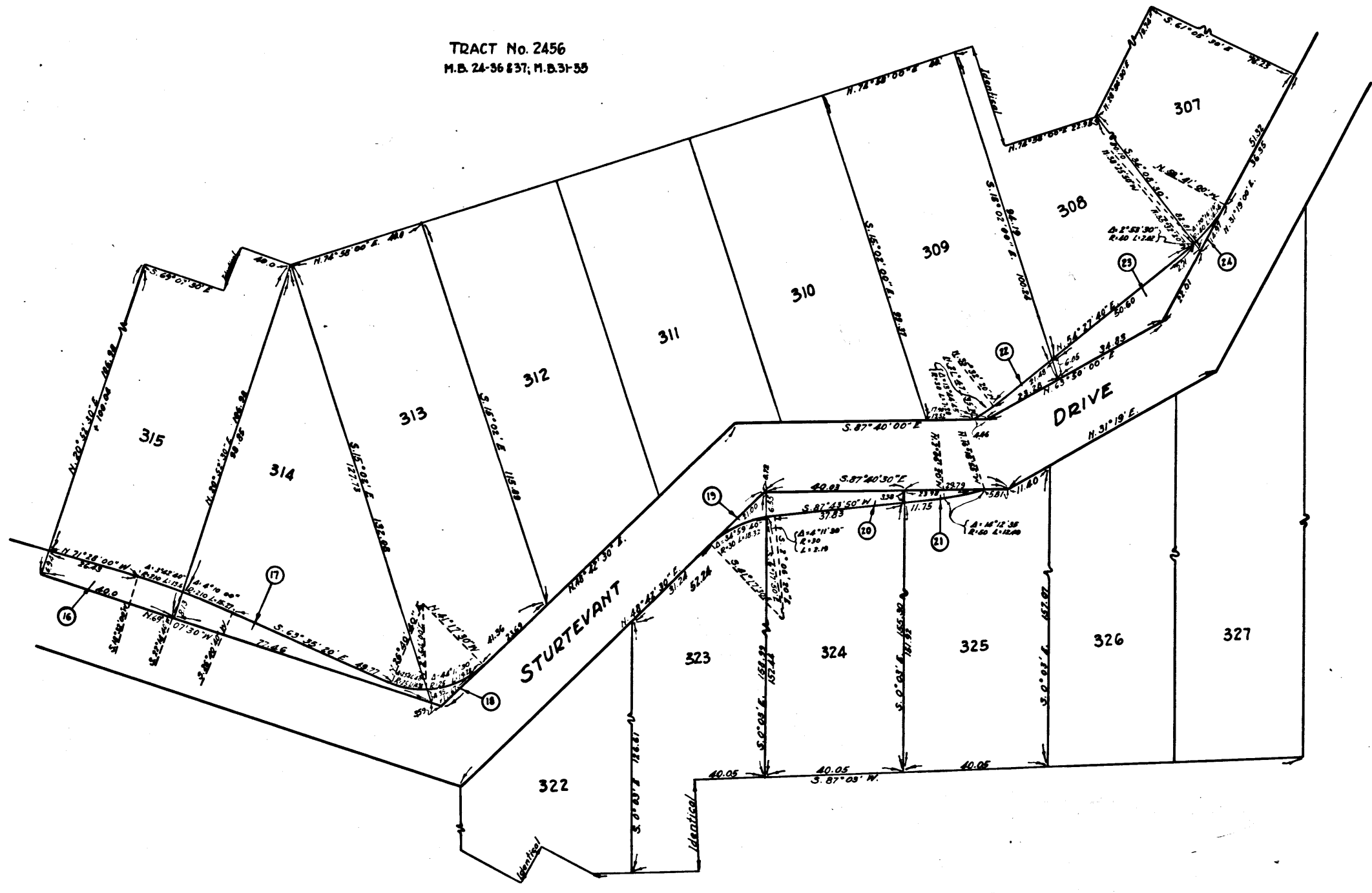

SCALE 1"=20'

Sheet C-3

Sheet C-4

SCALE 1"=25'

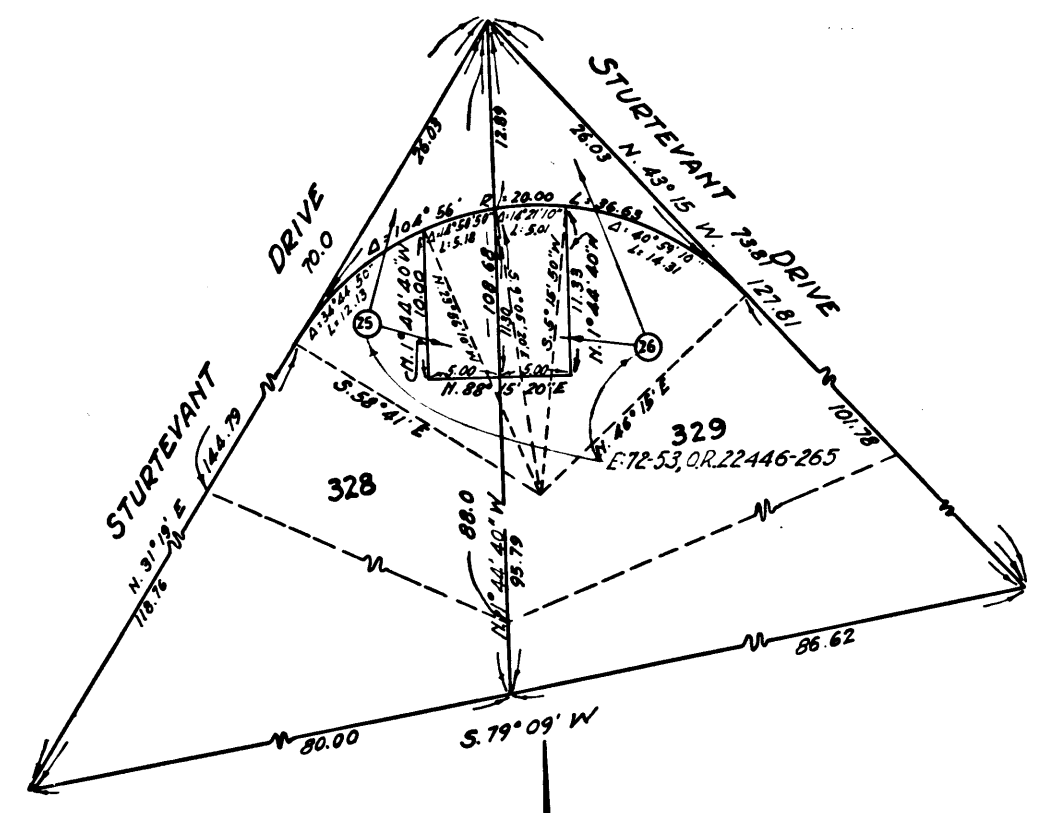

TRACT No. 2456  
M.B. 24-36 & 37; M.B. 31-55

SHEET C-5

SCALE 1"=10'

TRACT No. 2456  
M.B. 24-36 & 37; M.B. 31-55

8  
C.F. 1898 -



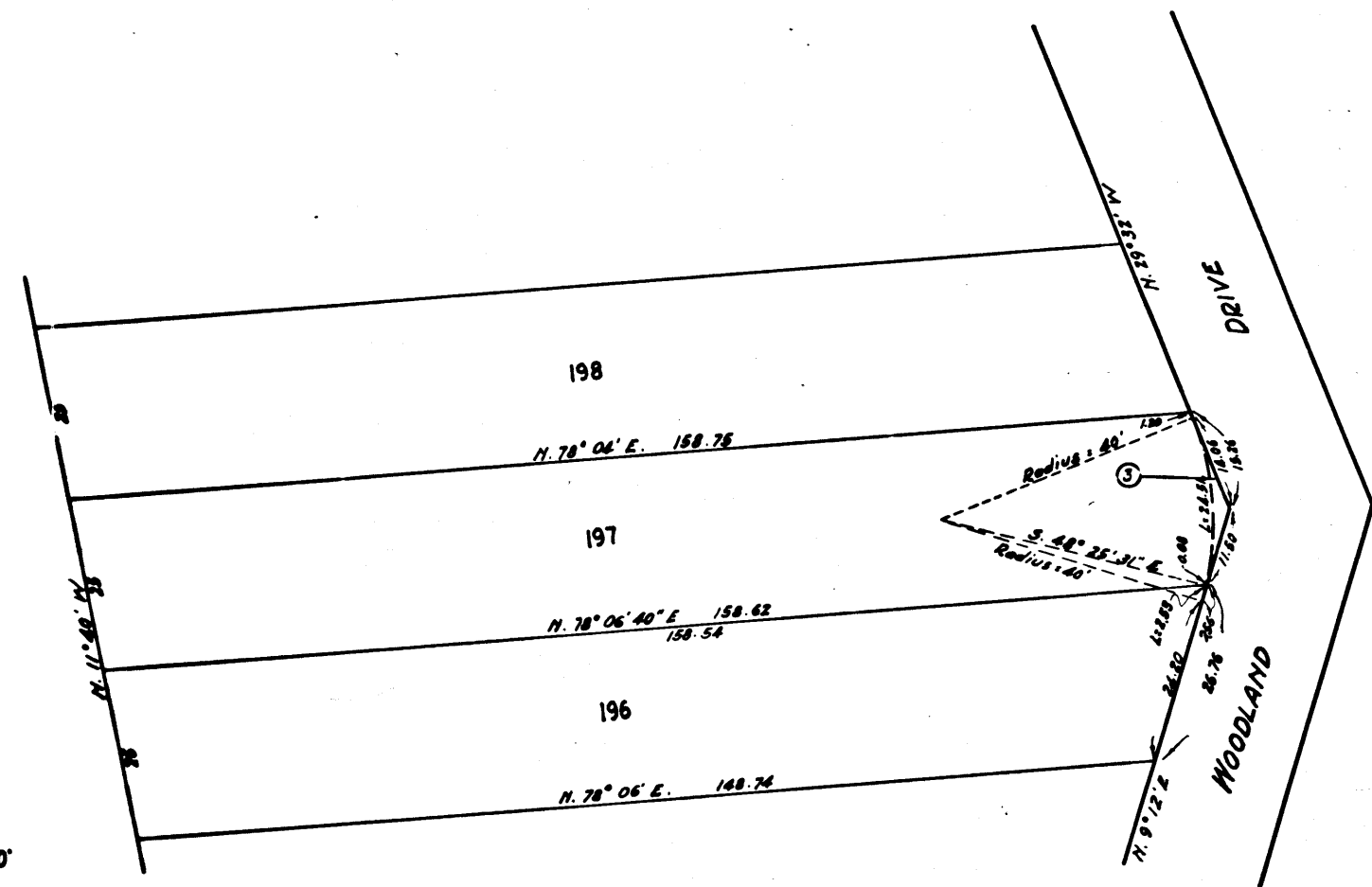

TRACT No. 2456  
M.B. 24-36 & 37; M.B. 31-35.

Sheet C-2

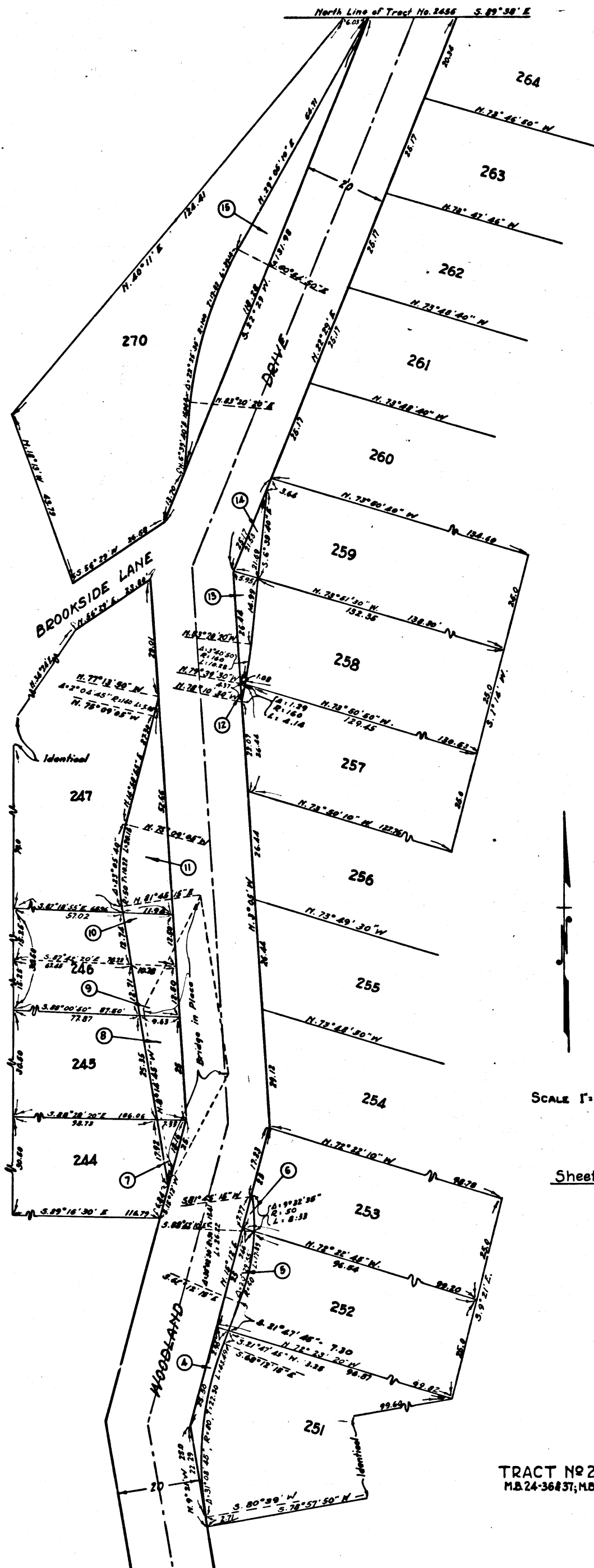

SCALE 1"=20'

Sheet C-3

TRACT No. 2456  
M.B. 24-36 & 37; M.B. 31-35.

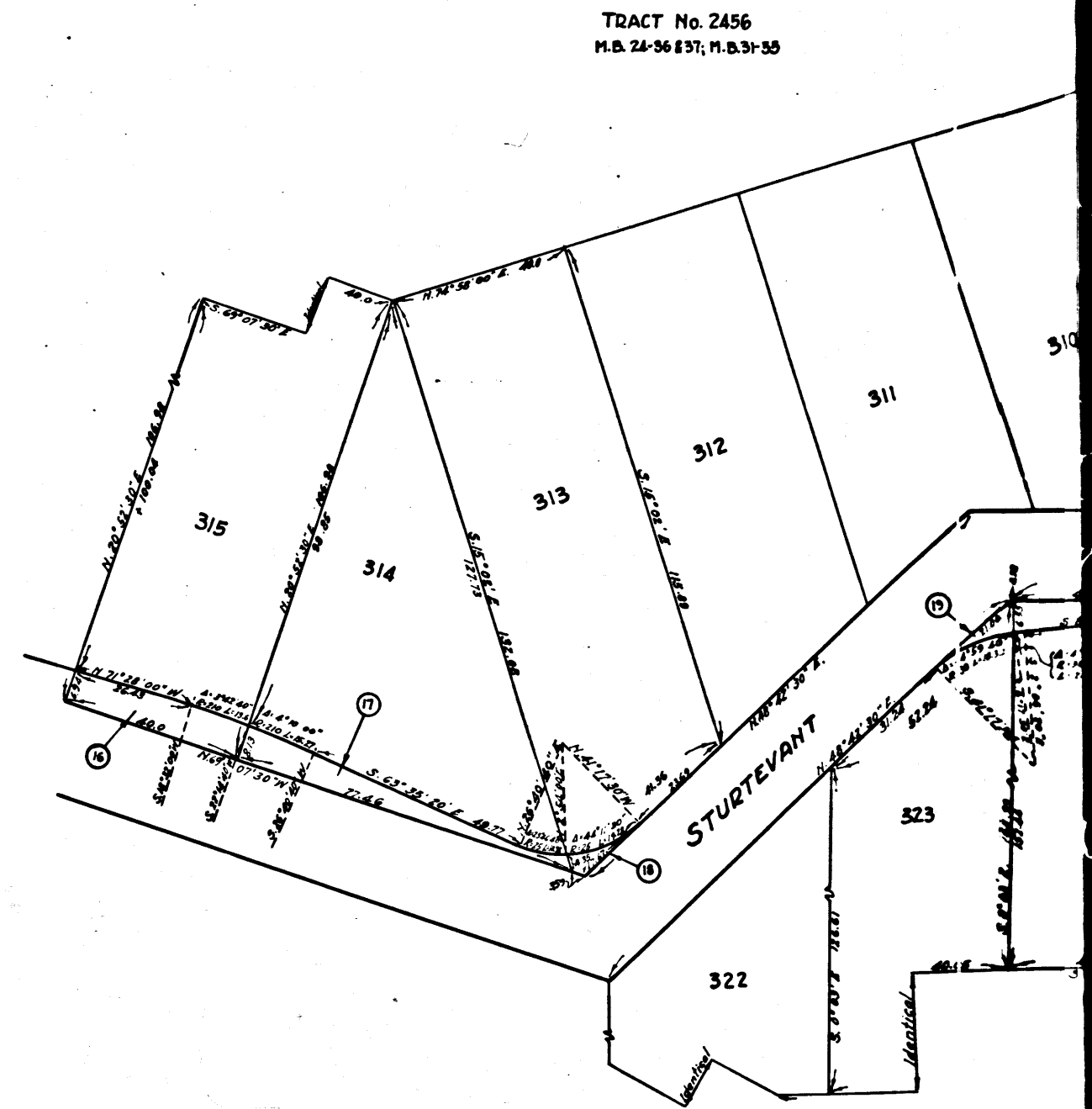

TRACT No. 2456  
M.B. 24-36 & 37; M.B. 31-35.

9

C.F. 1898 -

MOVEMENT DISTRICT NO. 2

THE

MADRE, CALIFORNIA

THE

T OF, AND WORK UPON

IONS OF

VISTA DRIVE, OAKDALE DRIVE  
AND STURTEVANT DRIVE

PROPERTY TO BE ACQUIRED

Red Sheet A-1 and Sheets C-1 to C-7  
inclusive.

APRIL 1931

NOTE

References to documents are to records of  
SANTA BARBARA COUNTY, CALIFORNIA

LEGEND

Acquired shown colored Red.  
Circles indicate parcel numbers.

EXHIBIT A.

Sheet A-1

Case No. 324133  
Expropriation  
2<sup>nd</sup> 1931  
Madre, Plffs.

et al., Def.

Plaintiff to  
possession rendered

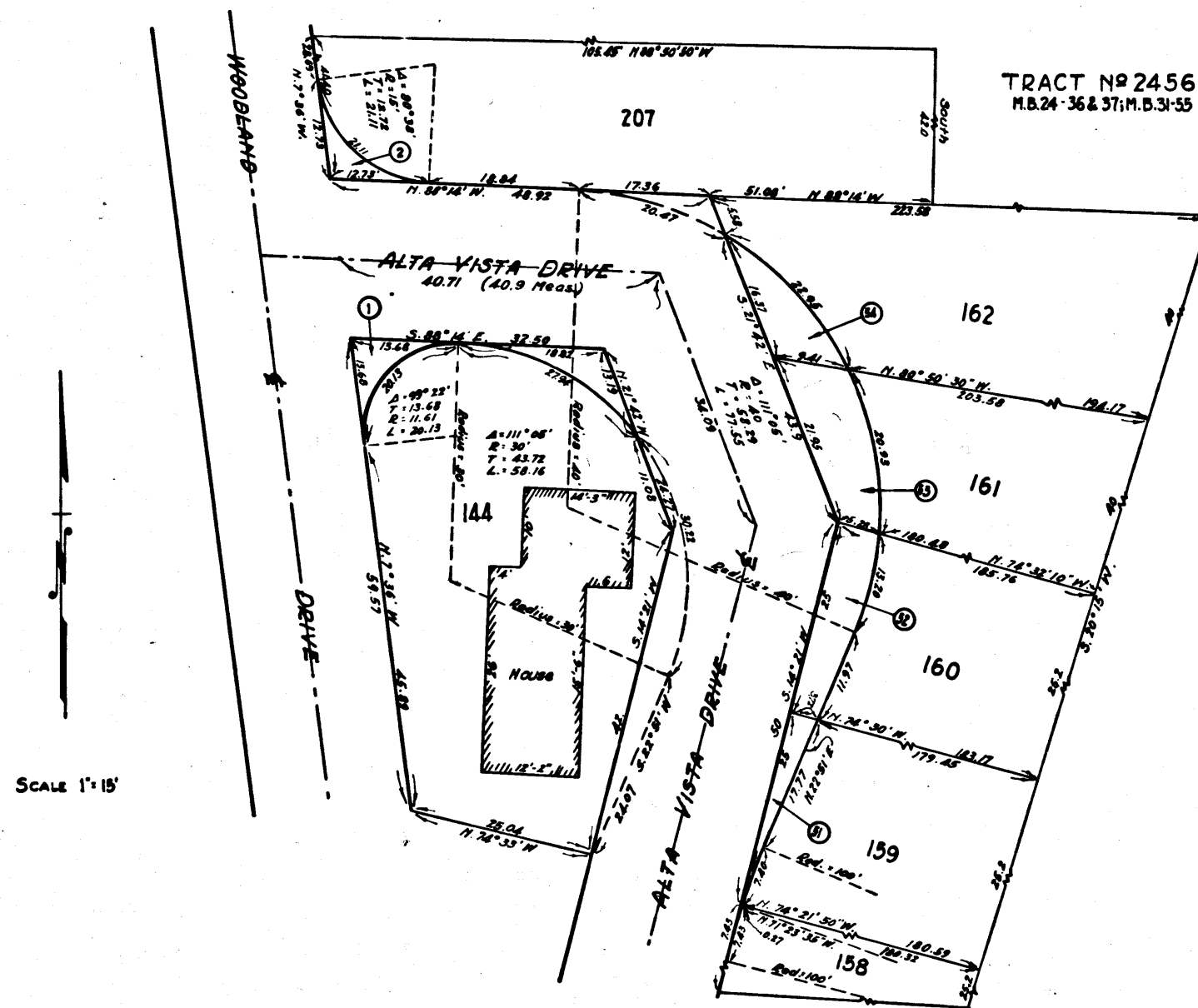

SCALE 1"=15'

Sheet C-1

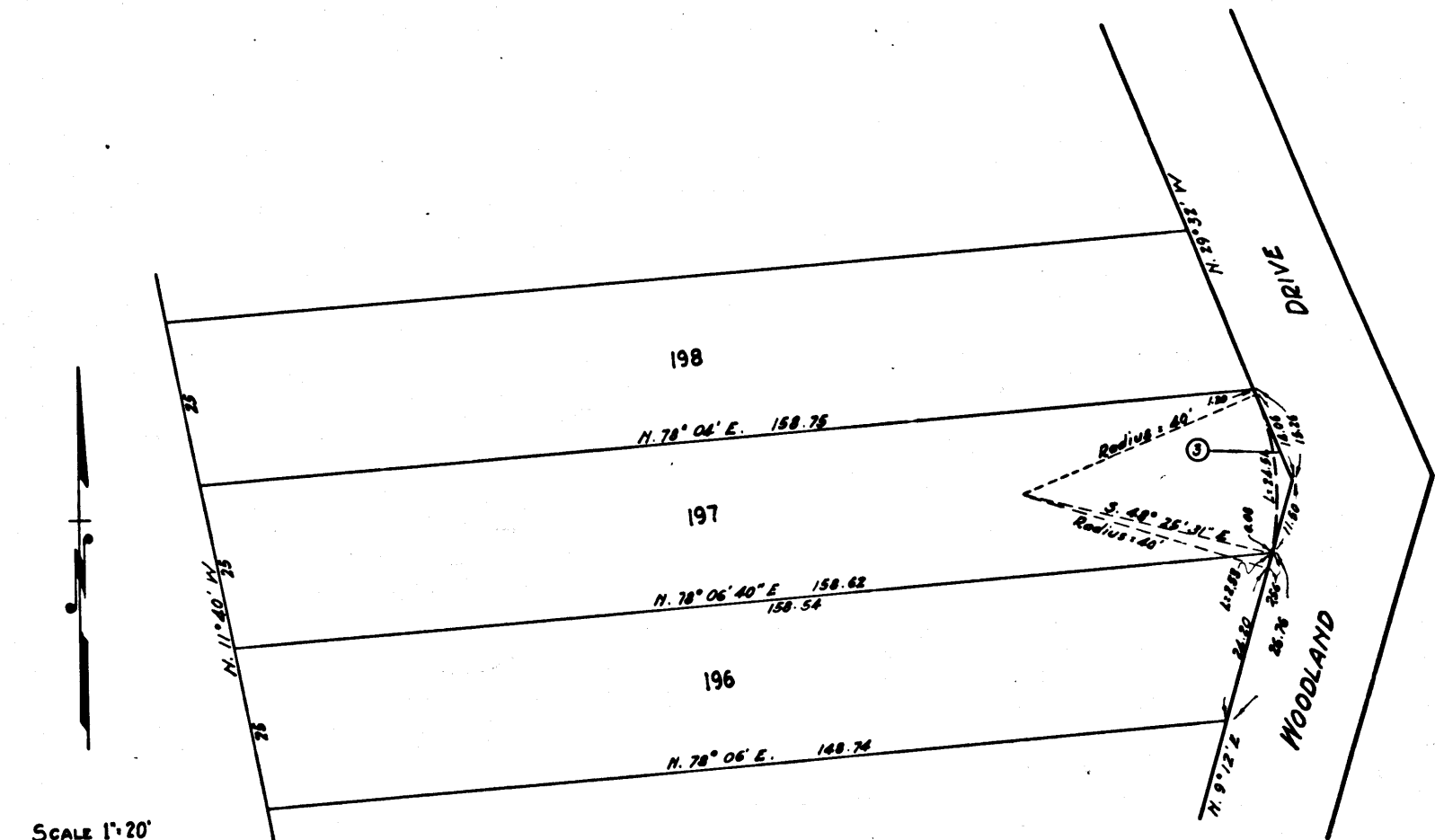

SCALE 1"=20'

Sheet C-2

10  
C.F. 1898 -

ACQUISITION AND IMPROVEMENT DISTRICT NO. 2  
 OF THE  
 CITY OF SIERRA MADRE, CALIFORNIA  
 FOR THE  
 WIDENING AND IMPROVEMENT OF, AND WORK UPON  
 PORTIONS OF  
 WOODLAND DRIVE, ALTA VISTA DRIVE, OAKDALE DRIVE  
 VISTA CIRCLE DRIVE, AND STURTEVANT DRIVE

MAP SHOWING PROPERTY TO BE ACQUIRED  
 Consisting of 18 Sheets, numbered Sheet A-1 and Sheets C-1 to C-17  
 both inclusive.

SCALE :- AS SHOWN APRIL 1931

NOTE

All references to recorded maps or documents are to records of  
 LOS ANGELES COUNTY, CALIFORNIA

LEGEND

Property sought to be acquired shown colored Red.  
 Numbers in circles (thus ①) indicate parcel numbers.

EXHIBIT A.

Sheet A-1

Sht. 45  
 Superior Court Case No. 324133  
 Suit for Condemnation  
 Filed July 2<sup>nd</sup> 1931  
 City of Sierra Madre, Plff.  
 Vs  
 Abby De Avirett et. al, Def.  
 Order authorizing Plaintiff to  
 take immediate possession rendered  
 Aug. 28<sup>th</sup> 1931.

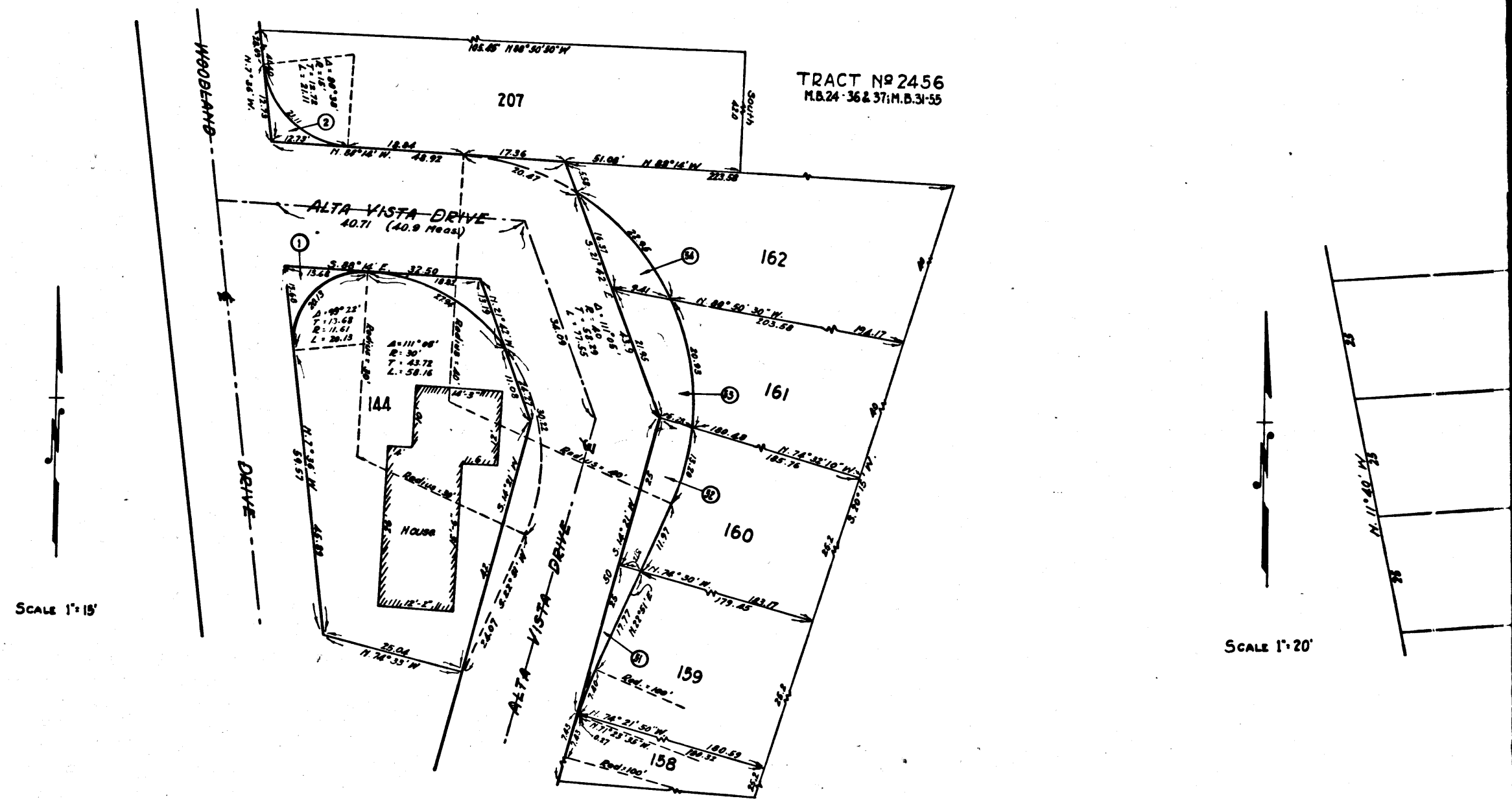

Sheet C-1

C.F. 1898 -