

EASTERN AVE (w/s) LOMBARDY BLVD TO KLAMATH ST
FILE 7968 29 CHARGE NO 2573

A-6171

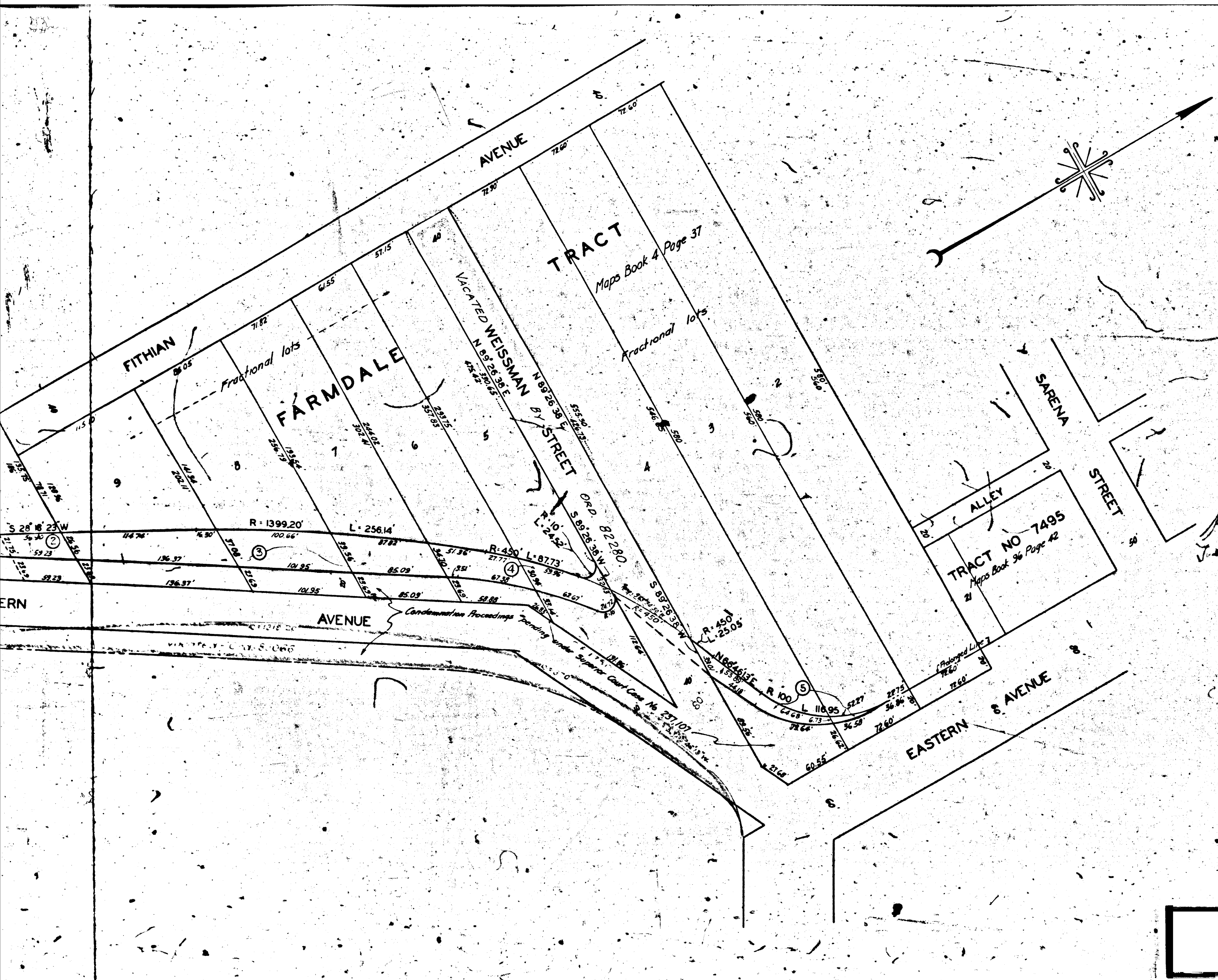

MAP
 SHOWING THE LAND TO BE CONDEMNED FOR
PUBLIC STREET PURPOSES
 SITUATED NORTHWESTERLY OF AND CONTIGUOUS TO
 THE NORTHWESTERLY LINE OF EASTERN AVENUE
 AS PROPOSED TO BE WIDENED AND LAID OUT
 UNDER ORDINANCES NOS 56959 AND 58311
 OF THE CITY OF LOS ANGELES

BETWEEN
 A POINT APPROXIMATELY TWO HUNDRED FIFTY
 (250) FEET SOUTHERLY OF SARENA STREET
 AND

KLAMATH STREET
 IN THE CITY OF LOS ANGELES CALIF
 IN ACCORDANCE WITH ORDINANCE NO. 69980
 J J JESSUP CITY ENGINEER SEPTEMBER 1931
 SCALE 1 INCH = 50 FEET

NOTES
 LAND TO BE CONDEMNED SHOWN COLORED RED.
 DOTTED LINES AND DIMENSIONS SHOW PROPERTY HOLDINGS IN THOSE
 CASES WHERE THEY DIFFER FROM THE RECORDED SUBDIVISIONS.
 FIGURES IN CIRCLES INDICATE THE PARCEL NUMBERS AS SET FORTH
 IN PARAGRAPH VIII OF THE COMPLAINT.

Index 3
 Superior Court Case No. 328257
 Suit for Condemnation
 Filed Sept. 25th 1931
 City of Los Angeles, Plaintiff
 Vs
 John G. Cuth et al., Defendants.
 Interlocutory judgment as per
 map, rendered May 11, 1934.
 Judge, Bk. 882-244.

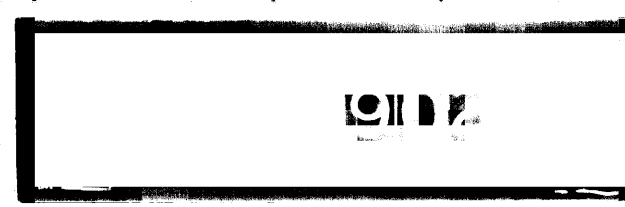

A-6171

A-6171

1710-A

KLAMATH STREET

Most Northwest corner of parcel of land conveyed to the City of Los Angeles for Eastern Avenue by deed recorded in Book 49 Page 49 Official records

TRACT NO 5132
Maps Book 55 Pages 27 and 28

FITHIAN

FARMDALE

AVENUE

TRACT

Maps Book 4 Page 37

VICATED WEISSMAN BY STREET

EASTERN

AVENUE

Index #8

1710

1710

