

MAP
 SHOWING LAND TO BE CONDEMNED
 FOR THE WIDENING OF
FIRST STREET
 ADJACENT TO THE NORTHEASTERLY LINE THEREOF
 FROM
SPRING STREET TO A POINT 146.17 FEET
 NORTHWESTERLY THEREFROM
 IN THE
 CITY OF LOS ANGELES, CAL.
 IN ACCORDANCE WITH ORDINANCE NO. 69,504
 J.J. JESSUP CITY ENGINEER APRIL 1934

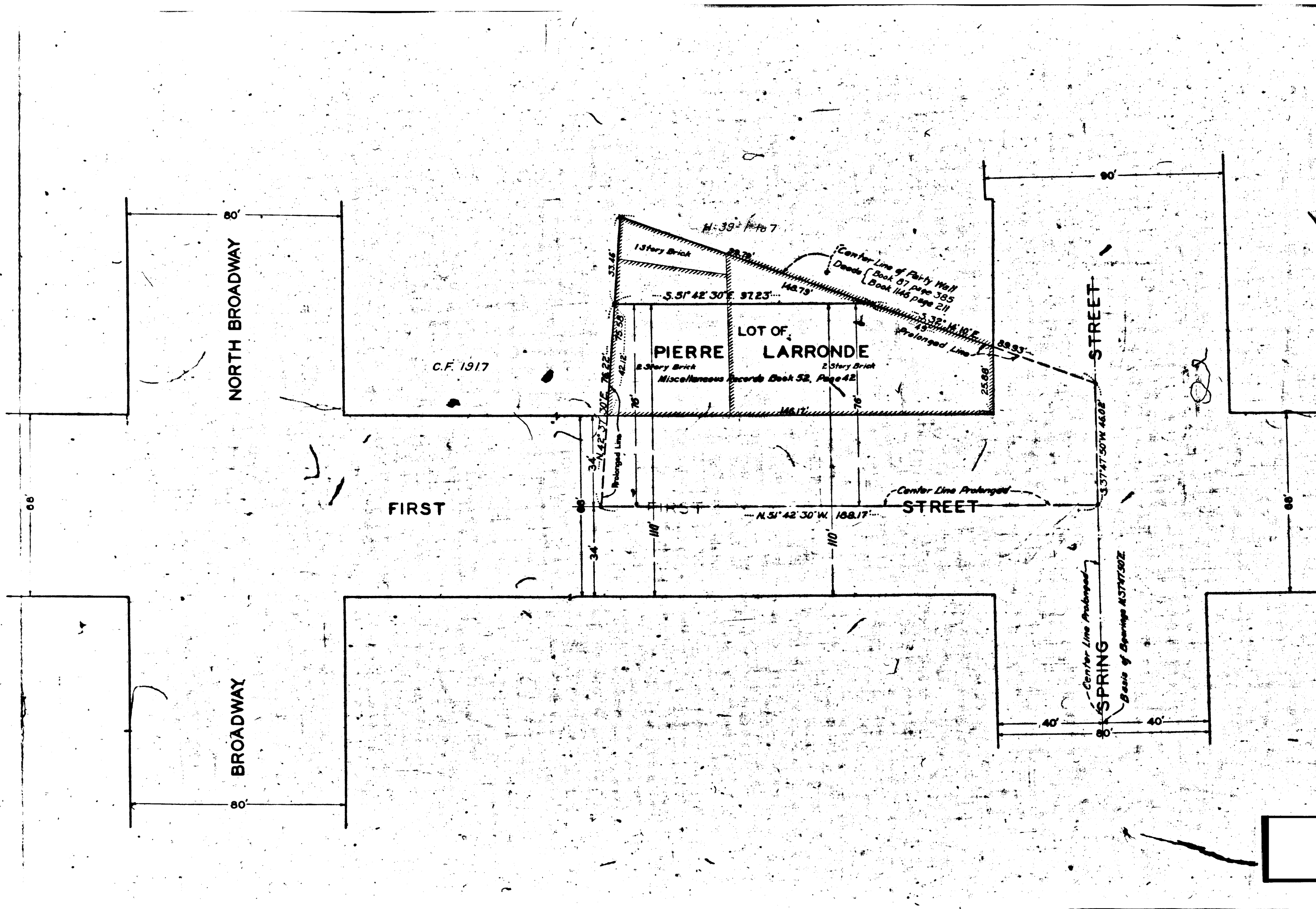
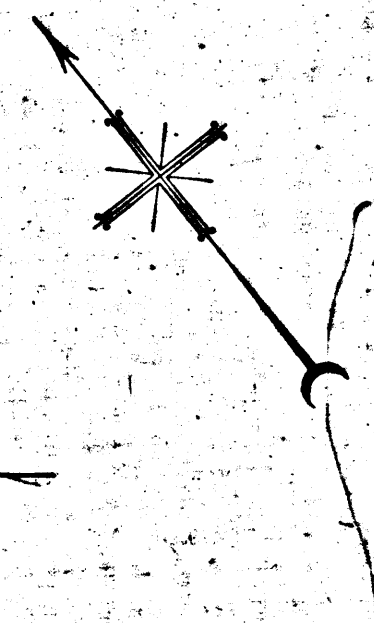
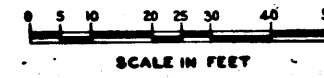

NOTES -
 LAND TO BE CONDEMNED, SHOWN COLORED RED.
 THE BEARING N. 37° 47' 50" E. OF SPRING STREET,
 EXTENDING SOUTHWESTERLY FROM FIRST STREET,
 WAS USED AS THE BASIS OF BEARINGS SHOWN
 UPON THIS MAP.

CALCULATIONS BY W.B. TUPPER
 CHECKED BY E.G. READ

Sht. 2
 Superior Court Case No. 330896
 Suit for Condemnation
 Filed Nov. 16th 1931.
 City of Los Angeles, Plaintiff
 Vs
 Title Insurance & Trust Co., Def.
 Order authorizing Plaintiff to
 take immediate possession rendered
 Dec. 15th 1931.
 Interlocutory judgment as per
 map, rendered May 17th 1932.
 Judg. Bk. 815-283.
 Final judgment in favor of Plff as
 per map rendered June 1st, 1932.
 D:86-172, O.R. 11685-12.

A-6189