

RINALDI ST - 650' to 970' W of HASKELL AVE
FILE NO. 3193-'31 CHARGE NO 15199

MAP
SHOWING THE LAND TO BE CONDEMNED
FOR THE OPENING
OF A NEW STREET TO BE KNOWN AS
RINALDI STREET
APPROXIMATELY ALONG THE EASTERLY
PROLONGATION OF THAT PART OF
RINALDI STREET
EXTENDING WESTERLY FROM
WOODLEY AVENUE

FROM A POINT APPROXIMATELY THIRTEEN HUNDRED TWENTY
(1320) FEET EASTERLY OF THE EASTERLY TERMINUS OF SAID
RINALDI STREET AT WOODLEY AVENUE
TO A POINT APPROXIMATELY NINE HUNDRED NINETY-FIVE
(995) FEET EASTERLY OF SAID EASTERLY TERMINUS OF
RINALDI STREET

IN THE CITY OF LOS ANGELES, CALIFORNIA
IN ACCORDANCE WITH ORDINANCE NO. 70224
J.J. JESSUP - CITY ENGINEER OCTOBER 1931
SCALE 1" = 100'

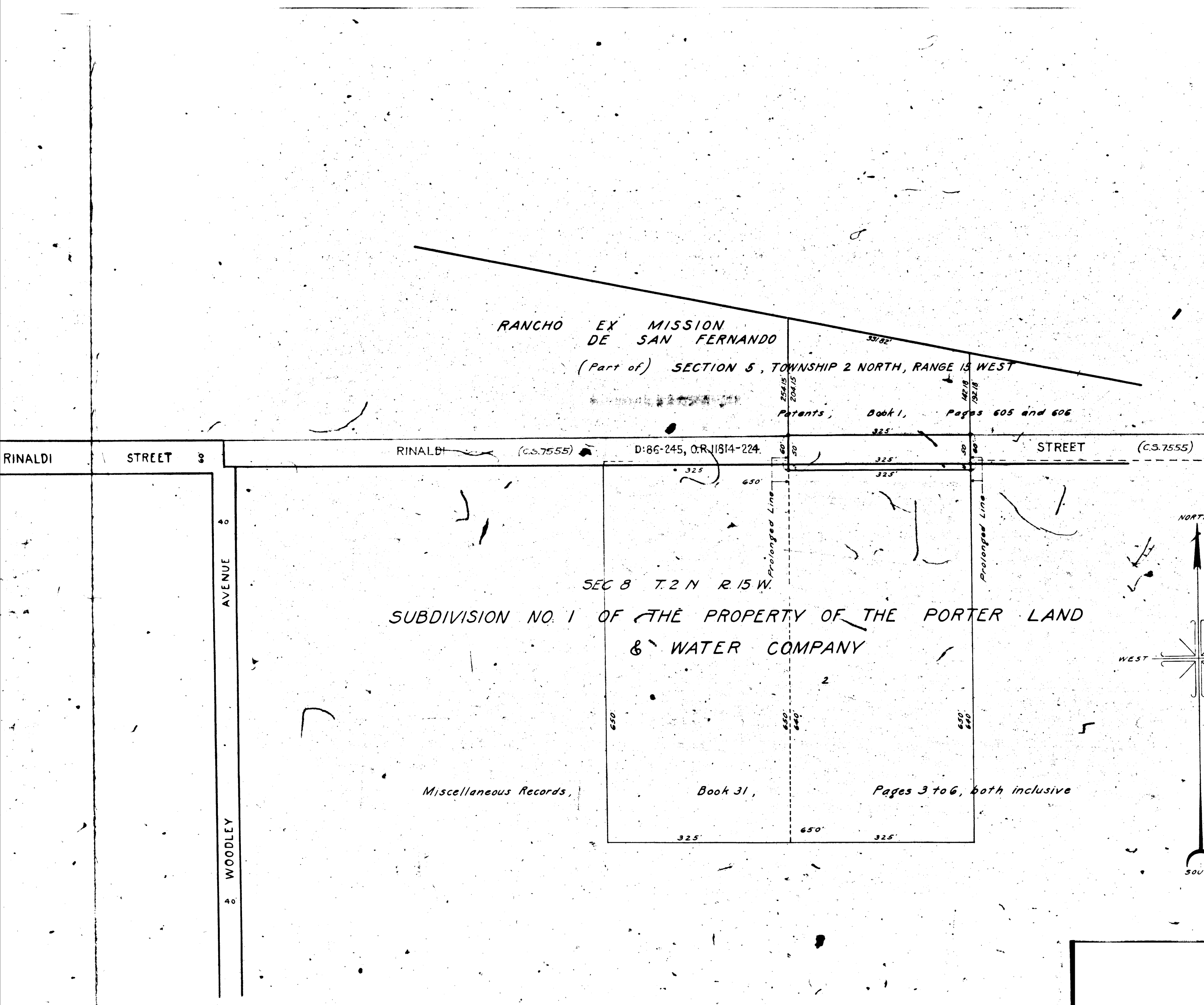

NOTES:
Land to be condemned shown colored red.
Dotted lines and dimensions show property holdings in those cases where they differ from recorded subdivisions.
Sht. 50

Superior Court Case No. 31864
Suit for Condemnation
Filed Dec. 4th 1931
City of Los Angeles, Plaintiff

vs.
Arlene S. Young et al., Defs.
interlocutory judgment as per
manu, rendered Dec. 30th 1932.
City of Los Angeles, Plaintiff.
Final judgment in favor of Plaintiff as
per manu, rendered Feb. 11th 1933.

A-6196