

A-0510

0150-A

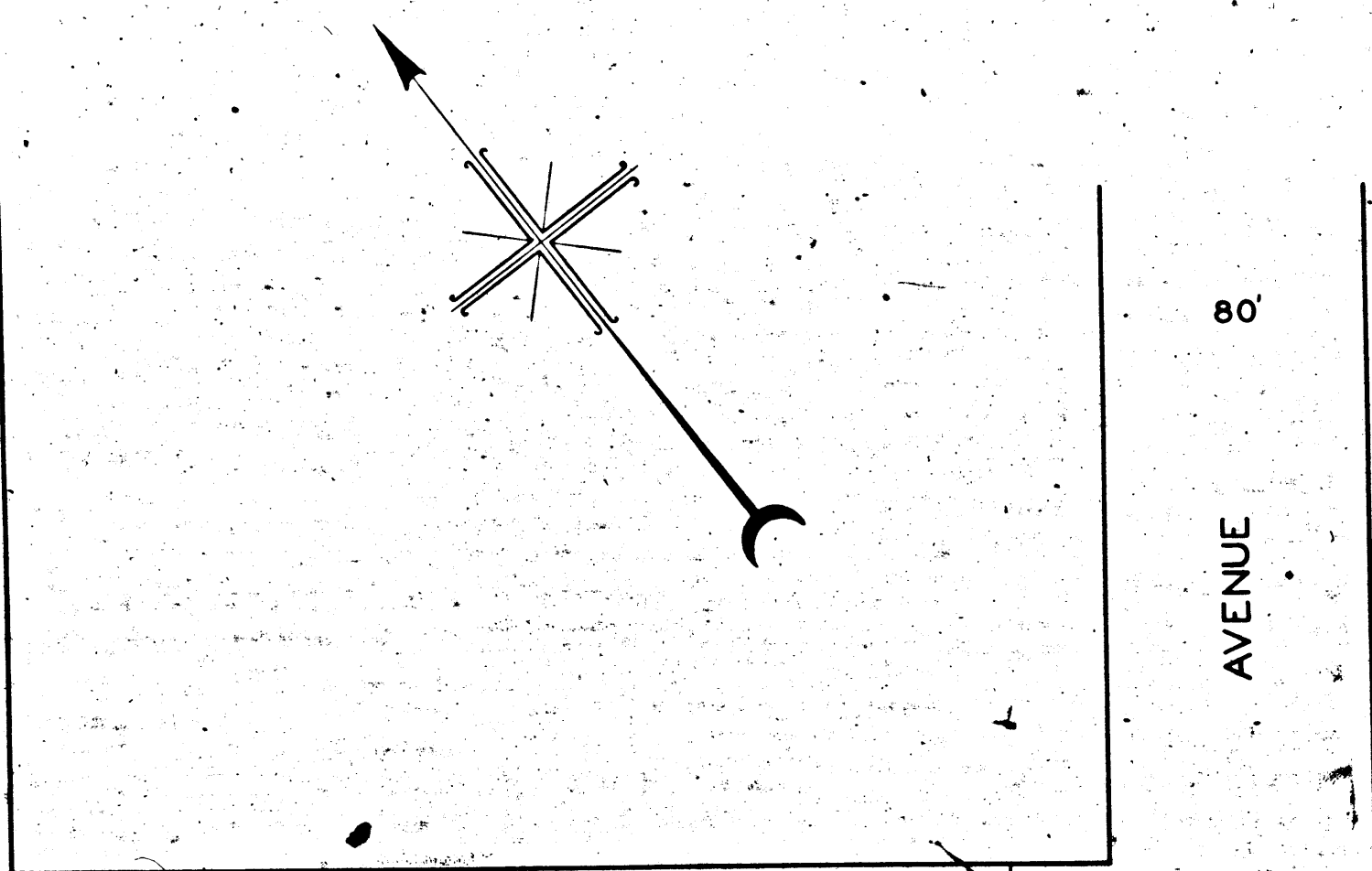

MAP

SHOWING CERTAIN REAL PROPERTY
 LYING SOUTHWESTERLY OF THIRD STREET
 AND SOUTHEASTERLY OF BEAUDRY AVENUE TO
 AND FROM WHICH RIGHTS OF INGRESS AND EGRESS
 ARE TO BE CONDEMNED FOR
PUBLIC STREET IMPROVEMENT PURPOSES
 IN THE
CITY OF LOS ANGELES, CALIF.
 IN ACCORDANCE WITH ORDINANCE NO. 70624
 J. JESSUP - CITY ENGINEER DECEMBER, 1931
 SCALE: 1/2 INCH = 50 FEET

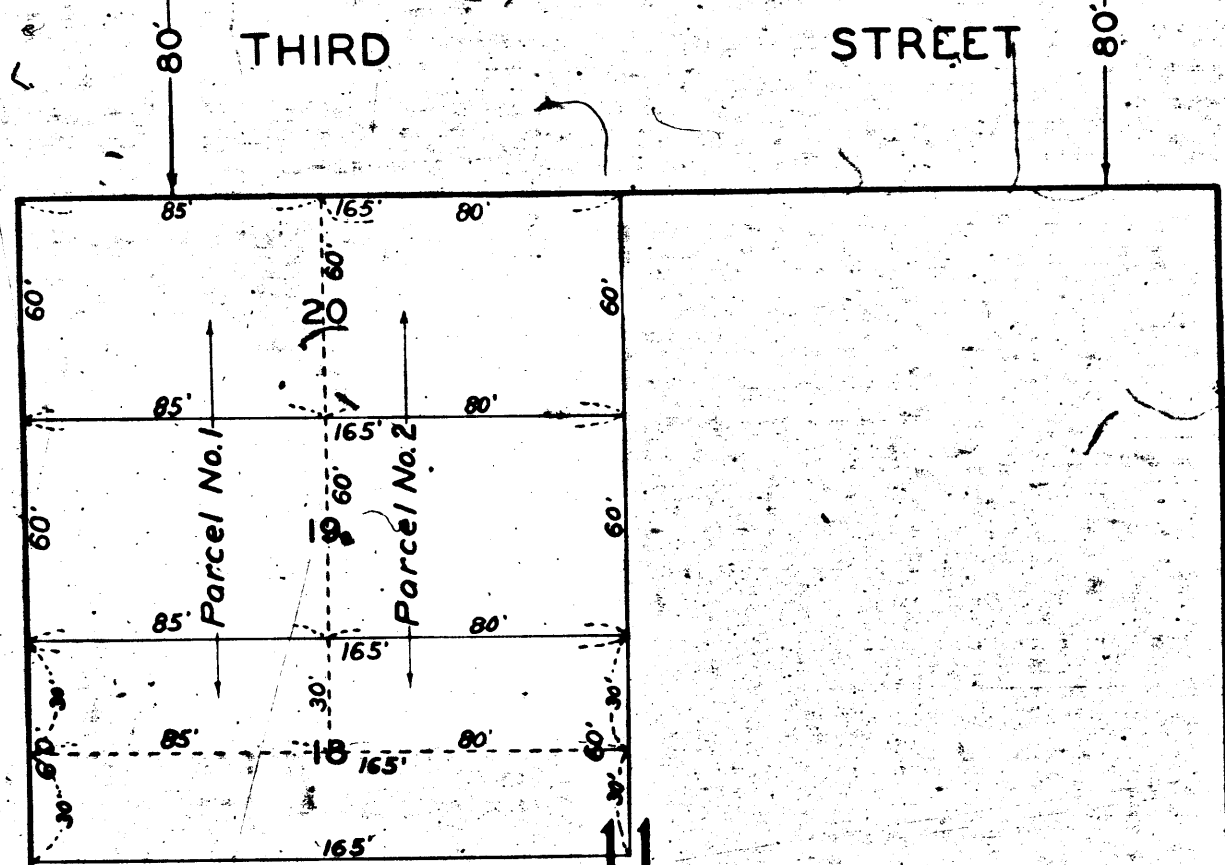

SUBDIVISION OF
LOTS 500-501-502-503
 OF THE RESERVOIR LANDS
 KNOWN AS
THE WOOLEN MILL TRACT

Deeds Maps Book 42, Pages 409 and 410

NOTE
 REAL PROPERTY TO WHICH RIGHTS OF INGRESS AND EGRESS
 ARE TO BE CONDEMNED, SHOWN COLORED RED

Note: Do not cut in
 on Wall Sheet or Assess-
 or Book. Condemns right
 of Ingress and Egress
 only.

Shf. 3
 Superior Court Case No. 332510
 Suit for Condemnation.
 Filed Dec. 18th 1931
 City of Los Angeles, Plaintiff
 Vs
 M. C. Marsh, Jr. et al., Def.
 Proceedings abandoned Feb. 13, 1932.

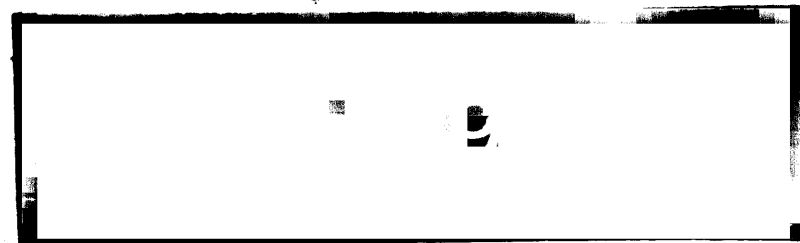

CITY OF LOS ANGELES
 PROPERTY

CITY OF LOS ANGELES
 PROPERTY

A-0510

0150-A

A-6210

THIRD ST.-FR
 A ST. TO VERMONT AVE.
 C.A.C. 5001