

100 TH. ST. (CENTURY BLVD)-ALAMEDA ST.
TO FIGUEROA ST.
CHARGE NO. 69226. FILE NO. 4629-1929.

MAP

(CONSISTING OF 5 SHEETS)

SHOWING LAND TO BE CONDEMNED
FOR THE

OPENING AND LAYING OUT OF A
NEW STREET TO BE KNOWN AS

CENTURY BOULEVARD

EXTENDING IN A GENERAL WESTERLY, NORTHERLY AND WESTERLY
DIRECTION FROM A POINT IN THE MOST WESTERLY LINE OF ALAMEDA STREET
OPPOSITE THAT PORTION OF CENTURY BOULEVARD LYING EASTERLY OF ALAMEDA
STREET TO THE TERMINUS OF CENTURY BOULEVARD EASTERLY OF HICKORY STREET

ALSO

FOR THE OPENING AND LAYING OUT OF A
NEW STREET TO BE KNOWN AS

TWEEDY ROAD

EXTENDING FROM A POINT IN THE MOST WESTERLY LINE OF ALAMEDA
STREET OPPOSITE THAT PORTION OF TWEEDY ROAD LYING EASTERLY OF
ALAMEDA STREET TO A POINT APPROXIMATELY 740 FEET WESTERLY
FROM THE MOST WESTERLY LINE OF ALAMEDA STREET

ALSO

FOR THE WIDENING, EXTENDING AND LAYING OUT OF

GLEN AVENUE

FROM A POINT APPROXIMATELY 160 FEET NORTHEASTERLY FROM
THE NORTHERLY LINE OF ONE HUNDRED SEVENTH STREET TO THE SOUTHERLY
LINE OF THE FIRST ALLEY SOUTHERLY OF ONE HUNDRED EIGHTH STREET

ALSO

FOR THE OPENING AND LAYING OUT OF A
NEW STREET TO BE KNOWN AS

GLEN AVENUE

EXTENDING FROM A POINT IN THE SOUTHERLY LINE OF NINETY-
SEVENTH STREET OPPOSITE THAT PORTION OF LAUREL STREET LYING NORTHERLY
OF NINETY-SEVENTH STREET TO A POINT APPROXIMATELY 750 FEET
SOUTHEASTERLY THEREFROM

ALSO

FOR THE WIDENING AND LAYING OUT OF

CENTURY BOULEVARD

FROM ITS TERMINUS EASTERLY OF HICKORY STREET TO THE
EASTERLY LINE OF GRAHAM AVENUE

ALSO

FOR THE OPENING, EXTENDING AND LAYING OUT OF

GRANDEE AVENUE

BETWEEN CENTURY BOULEVARD AND ONE HUNDRED FIRST STREET

ALSO

FOR THE OPENING, WIDENING, EXTENDING AND LAYING OUT OF

CENTURY BOULEVARD

FROM THE EASTERLY LINE OF GRANDEE AVENUE TO A POINT IN
THE SOUTHERLY LINE OF CENTURY BOULEVARD DISTANT THEREON 119.81 FEET
EASTERLY OF THE EASTERLY LINE OF FIGUEROA STREET, SAID

LAST-MENTIONED POINT BEING IN THE FORMER EASTERLY
BOUNDARY LINE OF THE CITY OF LOS ANGELES

PARTLY WITHIN THE

CITY OF LOS ANGELES, CALIFORNIA

AND PARTLY WITHIN UNINCORPORATED TERRITORY OF THE
COUNTY OF LOS ANGELES, CALIFORNIA.

IN ACCORDANCE WITH ORDINANCE NOS. 69339 AND 69905.

J. J. JESSUP, CITY ENGINEER-OCTOBER, 1931.



SCALE IN FEET.

NOTES:

LAND TO BE CONDEMNED SHOWN COLORED RED.
DOTTED LINES AND DIMENSIONS SHOW PROPERTY HOLDINGS IN THOSE
CASES WHERE THEY DIFFER FROM RECORD SUBDIVISIONS.
THE FIGURES IN CIRCLES INDICATE THE PARCEL NUMBERS AS
SET FORTH IN PARAGRAPH VIII OF THE COMPLAINT.
THE BEARING N. 89° 44' 00" W. OF THE SOUTHERLY LINE OF TRACT
NO. 8607, AS PER MAP RECORDED IN BOOK 103 PAGES 49 AND 50
OF MAPS, RECORDS OF LOS ANGELES COUNTY, WAS TAKEN AS
THE BASIS OF BEARINGS SHOWN UPON THIS MAP.

CALCULATED BY W. TUPPER.
CHECKED BY E. G. READ.

AL-727

Sht. 7.
Sht. 26.
Superior Court Case No. 331729
Suit for Condemnation
Filed Dec. 2nd 1931
City of Los Angeles, Plaintiff

vs
Thomas Black et al, Defendants

Interlocutory Judgment as per
map, EXCEPTING parcels 14, 28,
35, 44, 47, 57, 102, 103, 112, 144, 149, 162,
163, 164, 168, 178, 185, 188, 208, 213, 219,
220, 227, 261, 268, 270, 272, 274, 276,
277, 278, 284, 292, 293, 294, 311, 318,
321, 323 and 344. Rendered May
29, 1931. Judg. BK 883-124.

Interlocutory judgment as to all
parcels excepted in 1st Int. Judg.
rendered June 18, 1931. J.B. 880-115.

Proceedings abandoned Feb. 24, 1936.

471.20
424.58

16.23
79.44

ANCHO

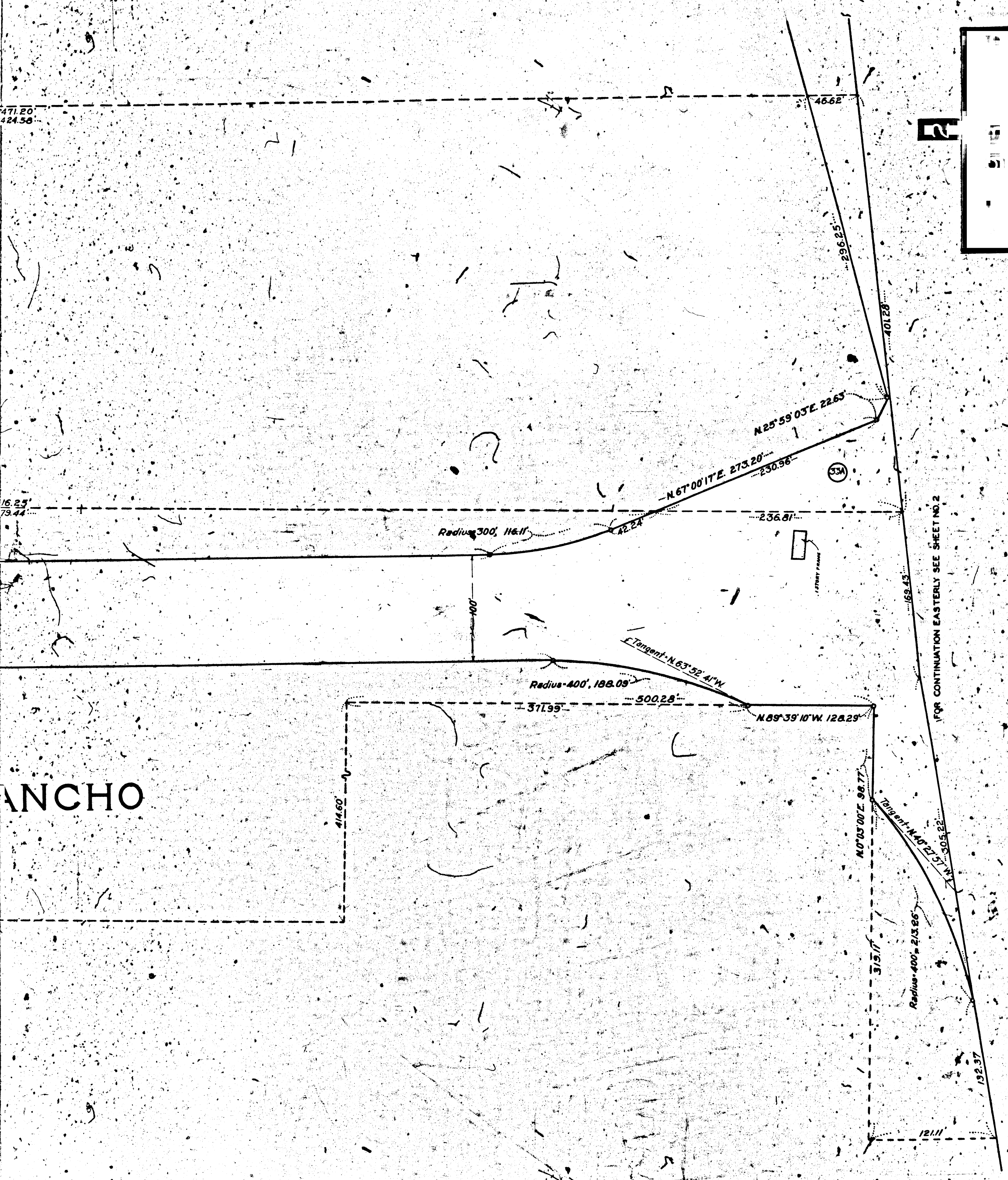

FOR CONTINUATION EASTERLY SEE SHEET NO. 2

1471.20
1424.50

PORTION OF
SUBDIVISION OF

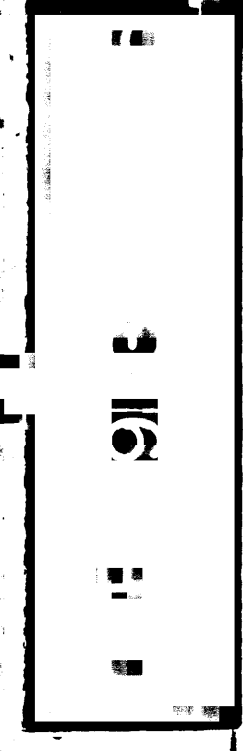

HICKORY & STREETS

MAPS BOOK 6, PAGE 190

$N.69^{\circ} 10' 49'' E. 2321.66'$

1516.25
1279.44

1128.12

32A

ULEVARD

$S.89^{\circ} 10' 49'' W. 2381.49'$

1188.41

TAJAUTA

RAN

HICKORY

DISTRICT COURT CASE NO.1200
CLERKS FILED MAP NO.63

*Boundary Line of the City of Los Angeles
as Established May 29, 1926 and described
in Ordinance No. 54687 of the City of Los Angeles.*

*Boundary Line of the
County of Los Angeles*

726.67

447.98

261.37

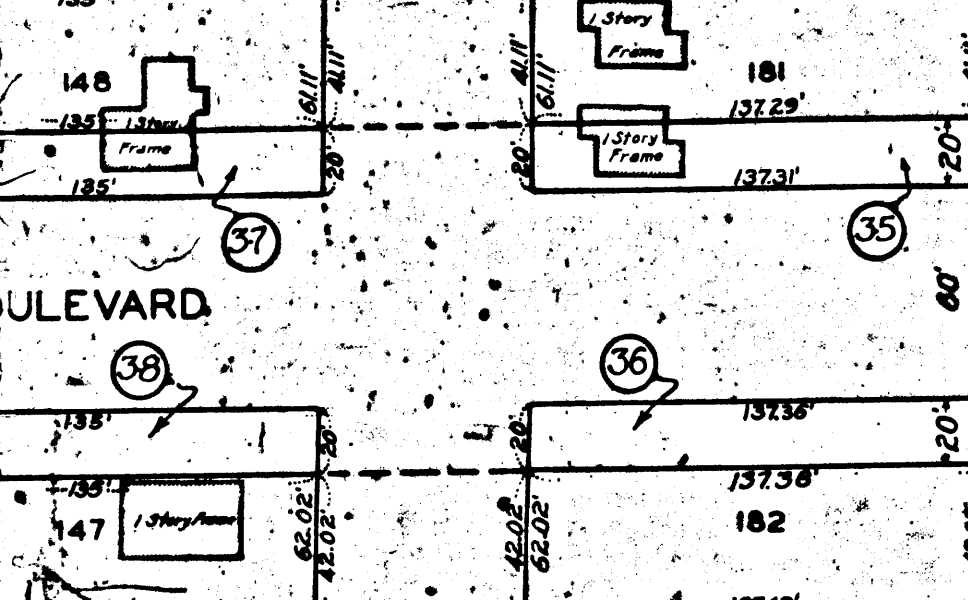

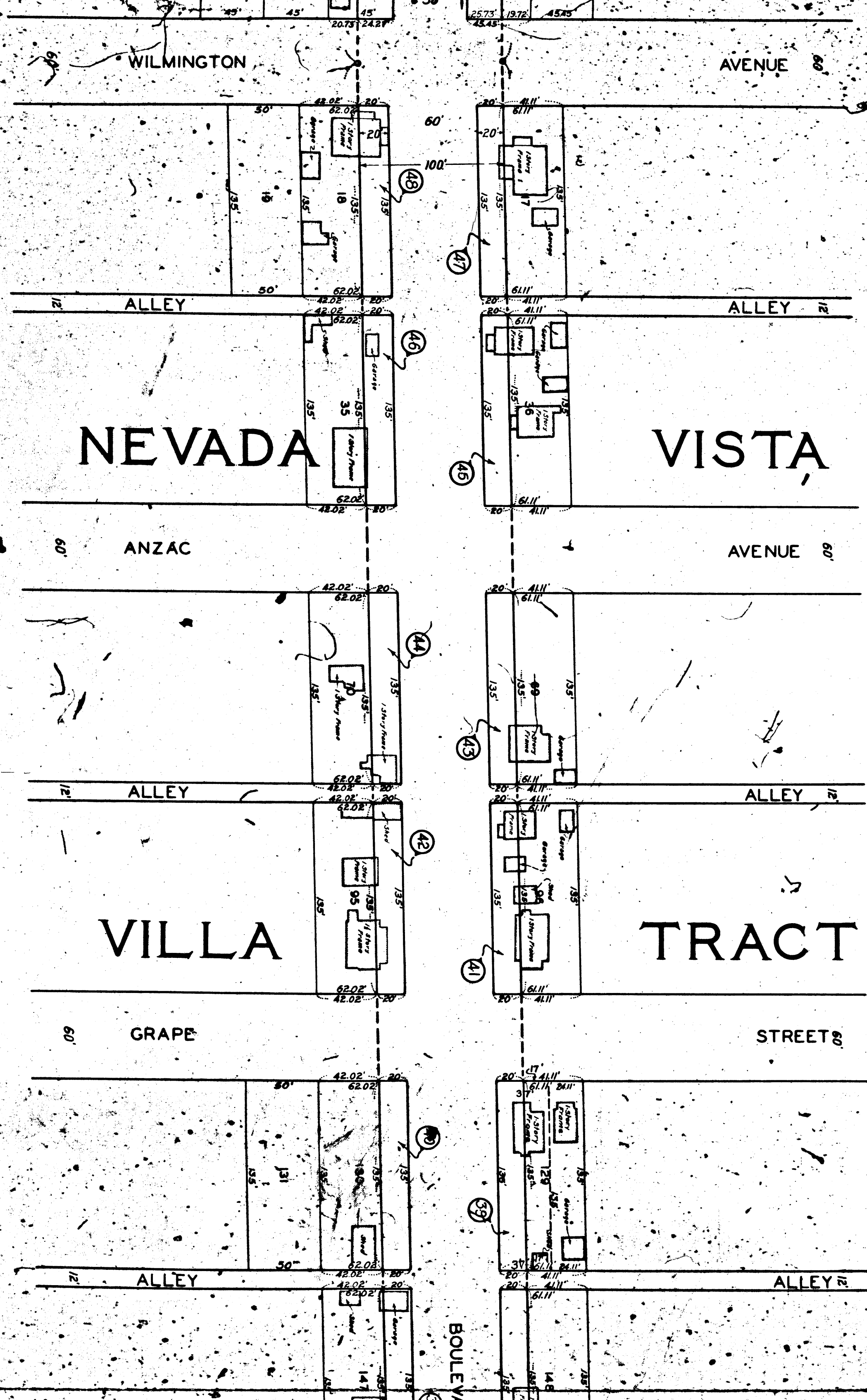

NEVADA

VISTA

VILLA

TRACT

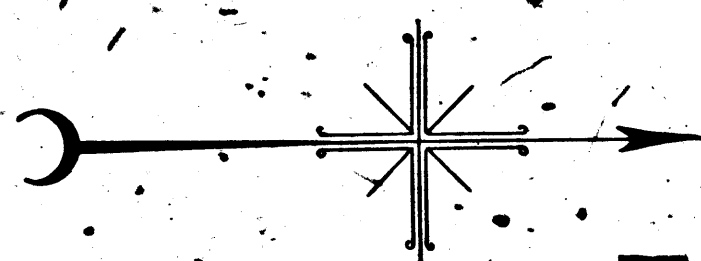

SHEET NO. 1 OF 5 SHEETS

