

AVENUE 46

ONE HUNDREDTH

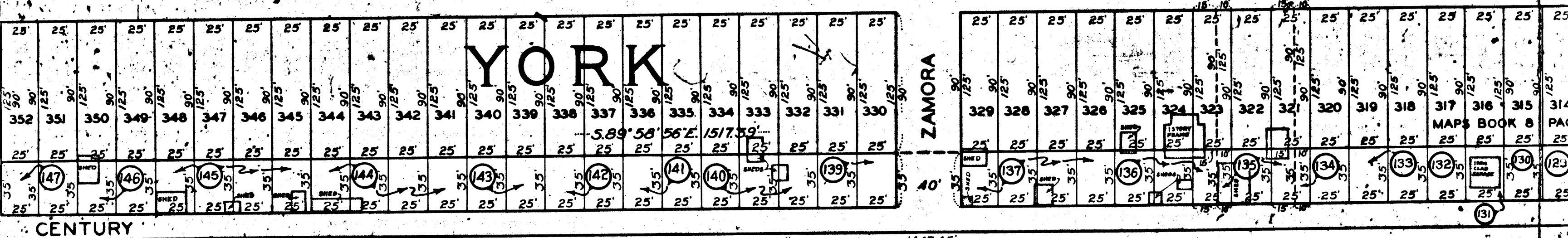

CENTURY

STAND PIPE

1447.45

138

1447.45

N. 89° 58' 56" W. 1518.13'

TRACT

NO. 1463

FRACTIONAL LOT A

MAPS BOOK 23 PAGES 10 AND 11

1447.45

Boundary Line of the County of Los Angeles

PART OF
 SOUTHWEST QUARTER SECTION 33, TOWNSHIP 2 SOUTH,
 RANGE 13 WEST, SAN BERNARDINO BASE AND MERIDIAN.

N. 89° 45' 34" E. 699.73'

N. 0° 24' 34" E. 20'

N. 89° 45' 34" E. 18.54'

CENTURY											
26	27	28	29	30	31	32	33	34	35	36	37
40'	40'	40'	40'	40'	40'	40'	40'	40'	40'	40'	40'
69.65'	70.35'	70.99'	71.66'	72.33'	73.00'	73.66'	74.33'	75.00'	75.66'	76.33'	77.00'
TRACT											
NO. 6478											
MAPS BOOK 68 PAGES 93 TO 99 (BOTH INCLUSIVE)											

BOULEVARD		
150	120'	120'
120'	120'	120'
Prolonged Line		

ONE HUNDREDTH											
25'	25'	25'	25'	25'	25'	25'	25'	25'	25'	25'	25'
125.23'	125.30'	125.34'	125.45'	125.50'	125.55'	125.60'	125.65'	125.70'	125.75'	125.80'	125.85'
352	351	350	349	348	347	346	345	344	343	342	341
CENTURY											

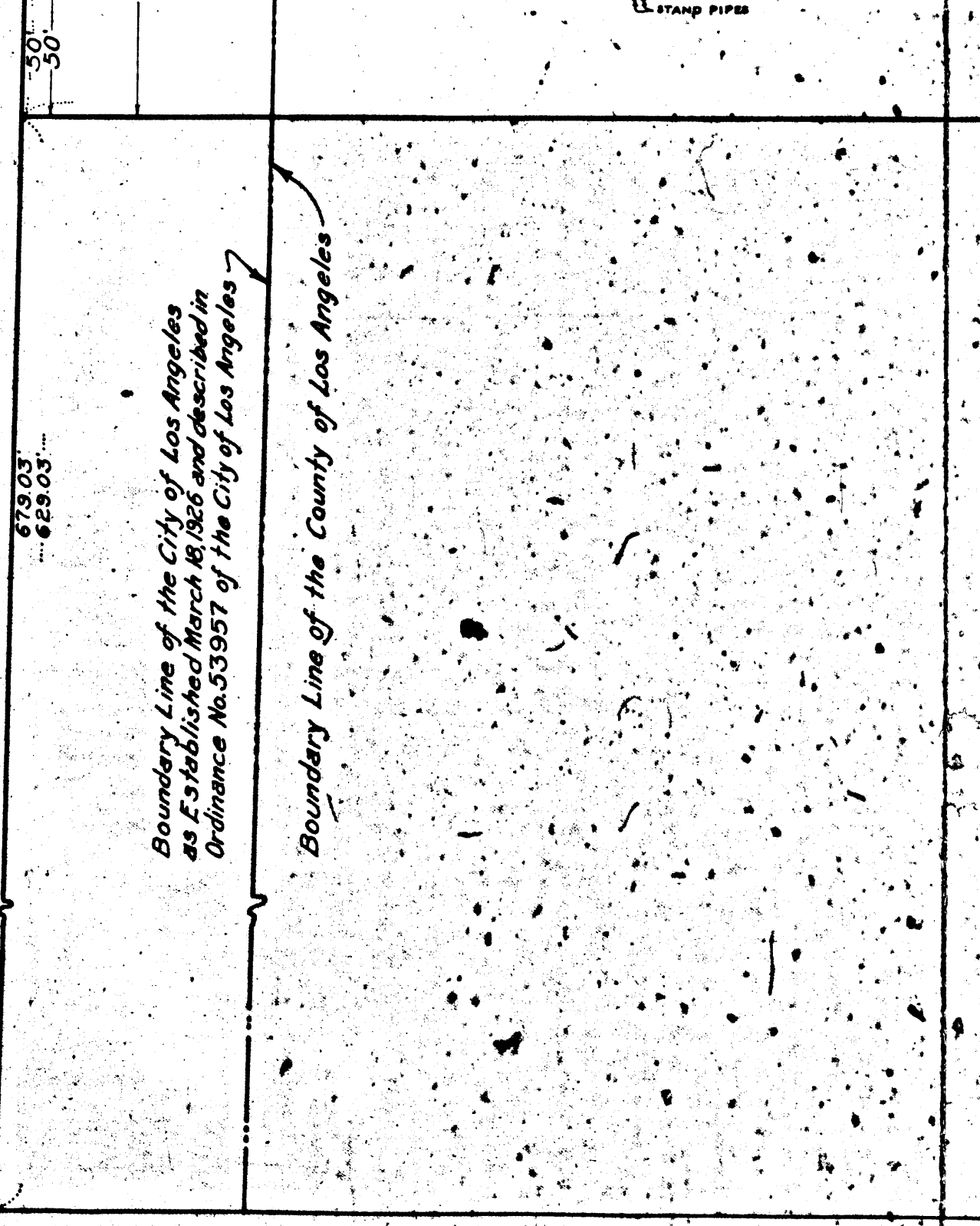

PART OF
**SOUTHWEST QUARTER SECTION 33, TOWNSHIP 2 SOUTH,
 RANGE 13 WEST, SAN BERNARDINO BASE AND MERIDIAN.**

FOR CONTINUATION WESTERLY SEE SHEET NO. 4

50' CLOVIS AVENUE
 Prolonged Line formerly the Easterly Line of Clovis Avenue

S. 0° 09' 34" W. 20'

N. 89° 45' 34" E. 699.73'

N. 0° 24' 34" E. 20'

N. 89° 45' 34" E. 18.54'

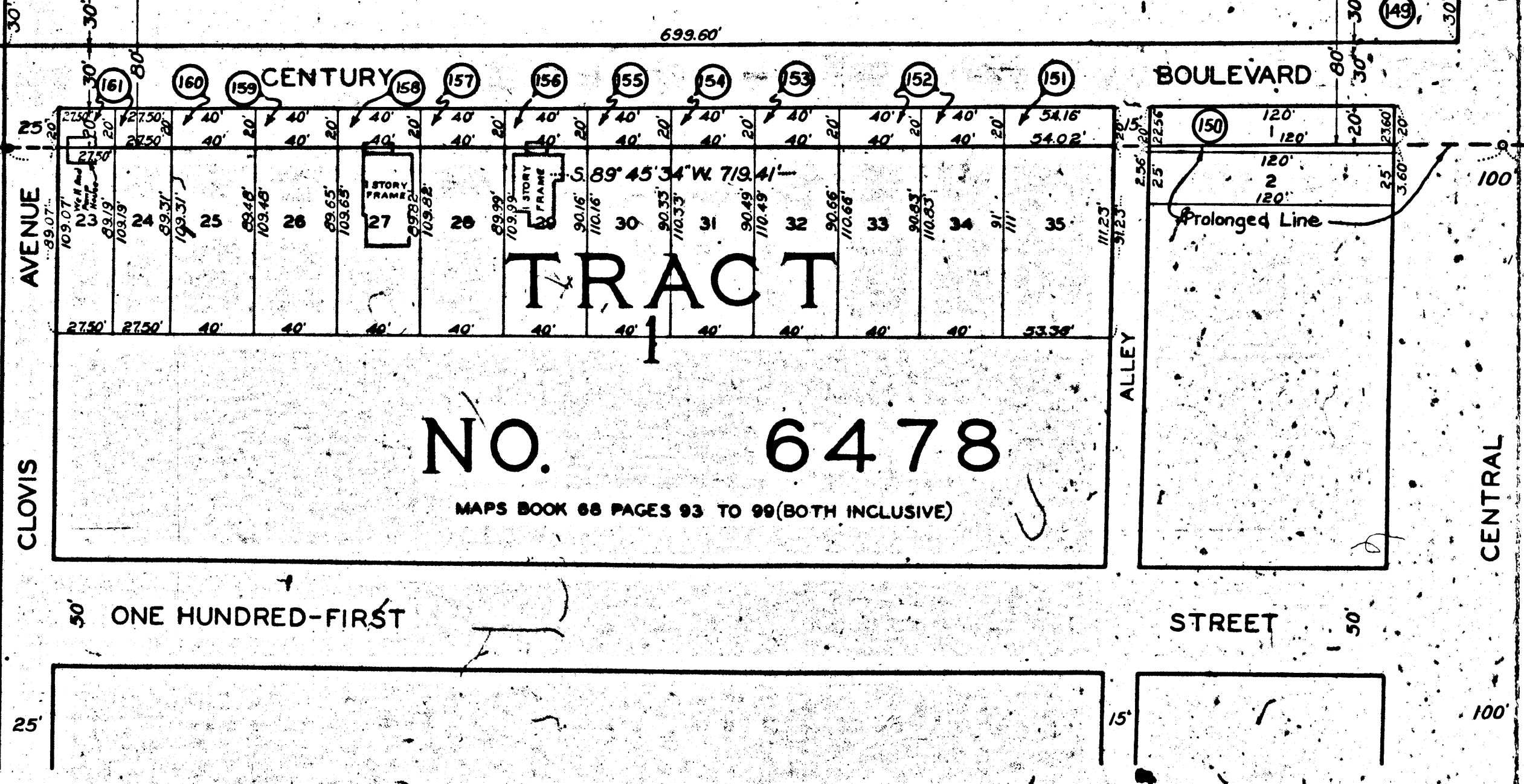

TRACT NO. 6478

MAPS BOOK 68 PAGES 93 TO 99 (BOTH INCLUSIVE)

ONE HUNDRED-FIRST STREET

STREET