

A-6500

A-6500

A-6500

A-6500

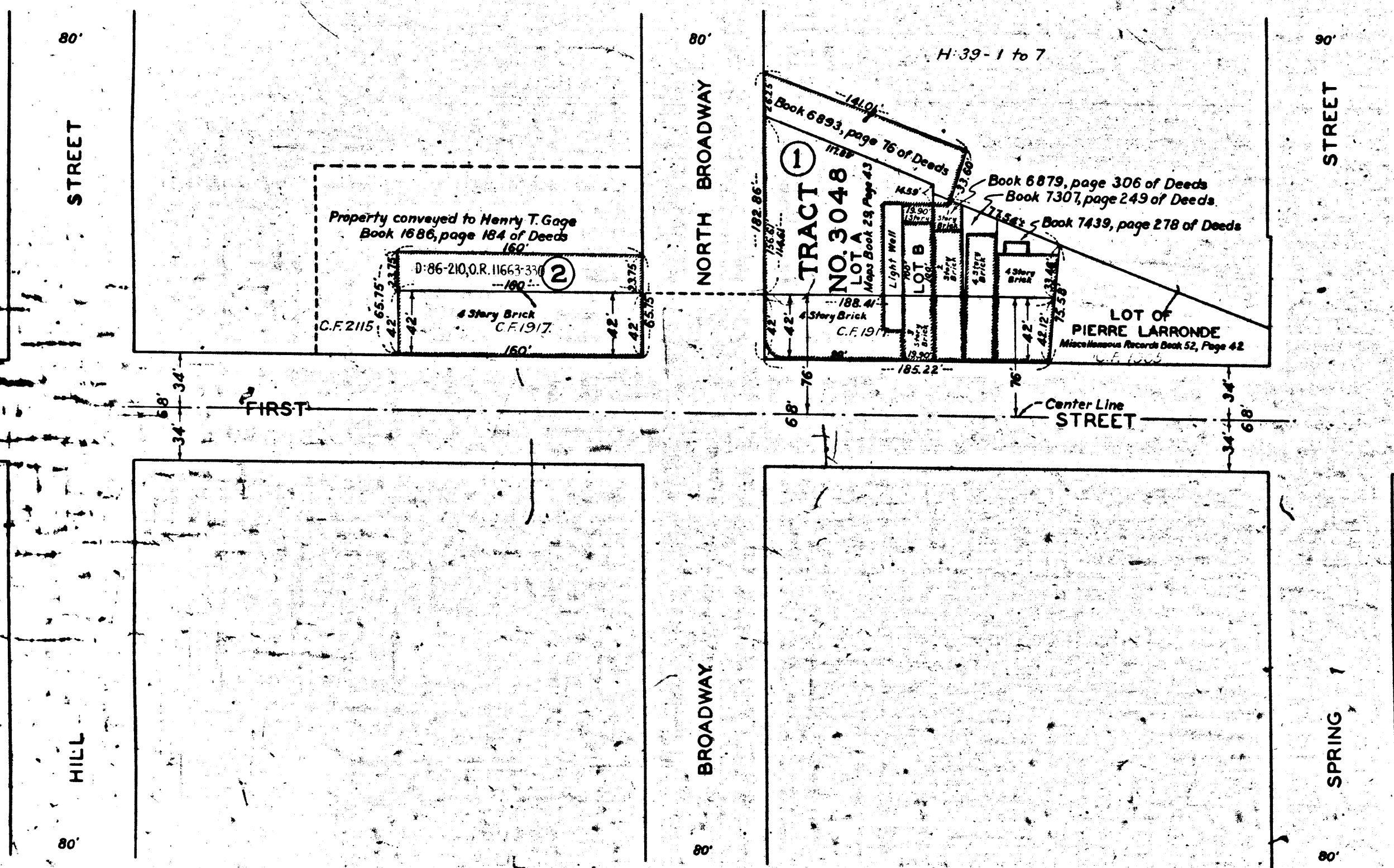

MAP
 SHOWING LAND TO BE CONDEMNED
 FOR
PUBLIC BUILDINGS AND GROUNDS

NORTHEASTERLY OF AND ADJACENT TO A LINE 42 FEET NORTHEASTERLY OF
 AND PARALLEL WITH THE NORTHEASTERLY LINE OF FIRST STREET
 AND EXTENDING FROM A POINT APPROXIMATELY 185.22 FEET SOUTHEASTERLY
 FROM THE SOUTHEASTERLY LINE OF NORTH BROADWAY TO A POINT 160 FEET
 NORTHWESTERLY FROM THE NORTHWESTERLY LINE OF NORTH BROADWAY

IN THE
CITY OF LOS ANGELES, CALIF.
 J.J. JESSUP-CITY ENGINEER DECEMBER, 1931
 SCALE: 1" = 50 FEET

IN ACCORDANCE WITH ORDINANCE NO. 70691

NOTES
 LAND SOUGHT TO BE CONDEMNED SHOWN COLORED RED
 FIGURES IN CIRCLES INDICATE THE PARCEL NUMBERS AS SET
 FORTH IN PARAGRAPH OF THE COMPLAINT

CALC. BY READ
 CHKD. BY TUPPER

Sh. 2
 Superior Court Case No. 332649
 Suit for Condemnation
 Filed Dec. 21st 1931
 City of Los Angeles, Plaintiff
 vs
 L.W. Klinker et al, Defendants.
 Interlocutory judgment as to par-
 cel 1, rendered Jan. 25th 1933.
 Judg. Bk. 844-85.
 This judgment reversed by the
 Supreme Court of the State of
 California on Oct. 4, 1933.
 Interlocutory judgment as to par-
 cel 1, rendered Jun. 21, 1935; Judg. Bk. 316-109.
 Final Judgment in favor of Plaintiff as
 to Parcel 1, rendered June 24, 1935.

E: 6-48, O.R. 13541-25.

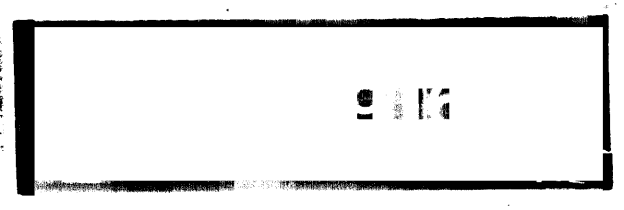

FIRST ST.-SPRING ST. TO HILL ST.
 ORDER NO. E.D. 51190
A-6209