

BEACHWOOD DR. 470' N. of FRANKLIN AVE. to HOLLYWOOD BLVD.
 FILE NO. 2503-30 CHARGE NO. 43686

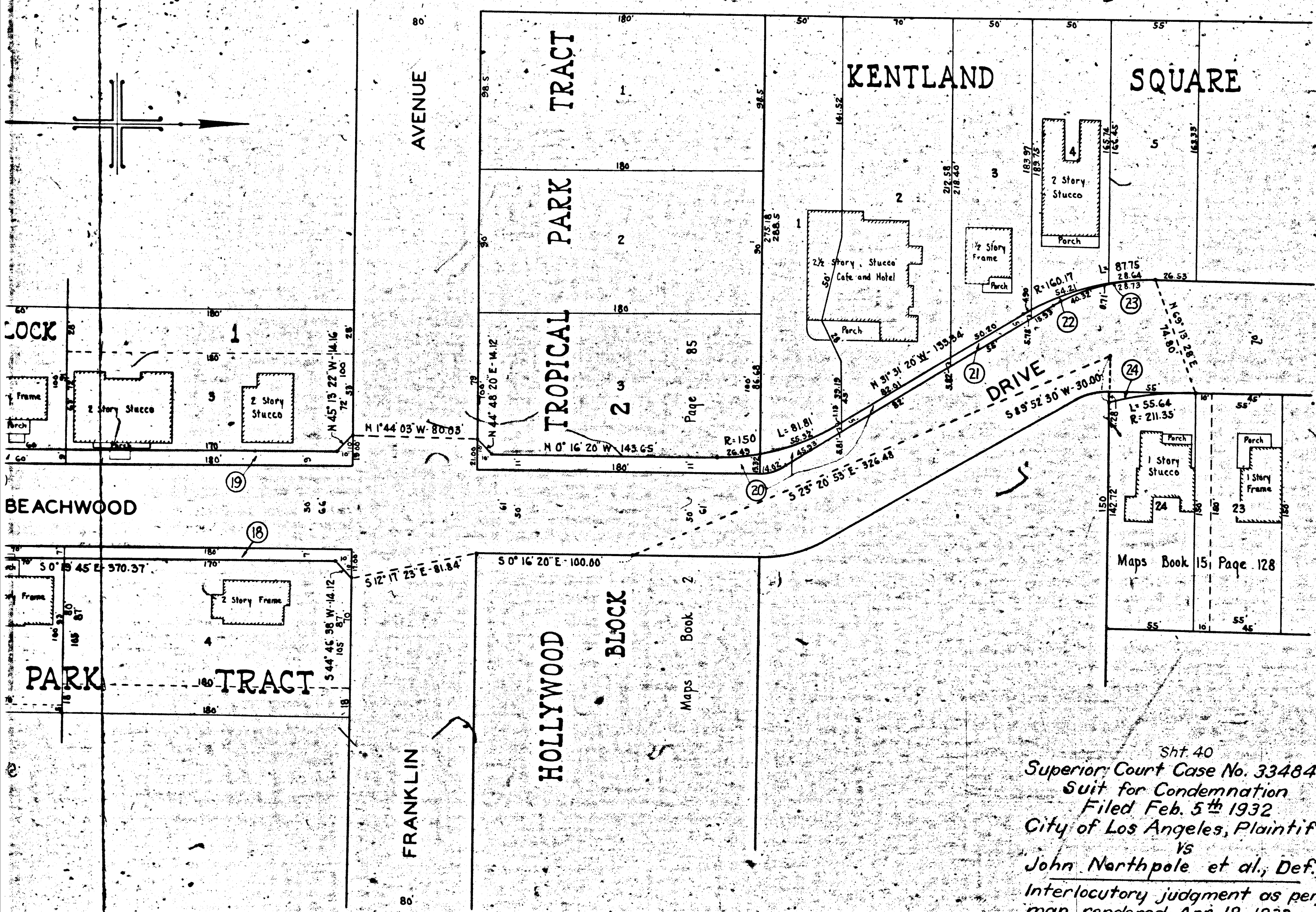

MAP
 SHOWING THE LAND TO BE CONDEMNED
 FOR THE
WIDENING AND LAYING OUT
 OF
BEACHWOOD DRIVE
 BETWEEN A POINT
 APPROXIMATELY FOUR HUNDRED SEVENTY (470)
 FEET NORTHERLY OF
FRANKLIN AVENUE
 AND
YUCCA STREET
 ALSO THE
 OPENING, EXTENDING AND LAYING OUT
 OF
BEACHWOOD DRIVE
 FROM YUCCA STREET AT BEACHWOOD
 DRIVE TO A POINT IN HOLLYWOOD BOULEVARD
 APPROXIMATELY THREE HUNDRED THIRTY (330)
 FEET EASTERLY OF GOWER STREET

IN THE CITY OF LOS ANGELES, CALIF.
 IN ACCORDANCE WITH ORDINANCES NOS. 68520 AND 70547
J. J. JESSUP - CITY ENGINEER
 NOVEMBER, 1931.

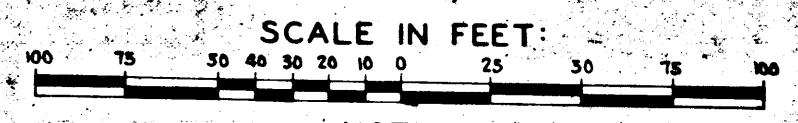

NOTES:
 Land to be condemned shown colored red.
 Dotted lines and dimensions show property holdings in the cases
 where they differ from the recorded subdivisions.
 Figures in circles indicate the parcel numbers as set forth in
 Paragraph VIII of the complaint.

Sht. 40
Superior Court Case No. 334843
Suit for Condemnation
Filed Feb. 5th 1932
City of Los Angeles, Plaintiff
 vs
John Northpole et al., Def.
Interlocutory judgment as per
map, rendered Apr. 19, 1933.
Judg. Bk. 865-76
Proceedings abandoned June
12, 1934 and various judgments
of dismissal rendered.

A-6207

DIVISION

C. 11
B. M.

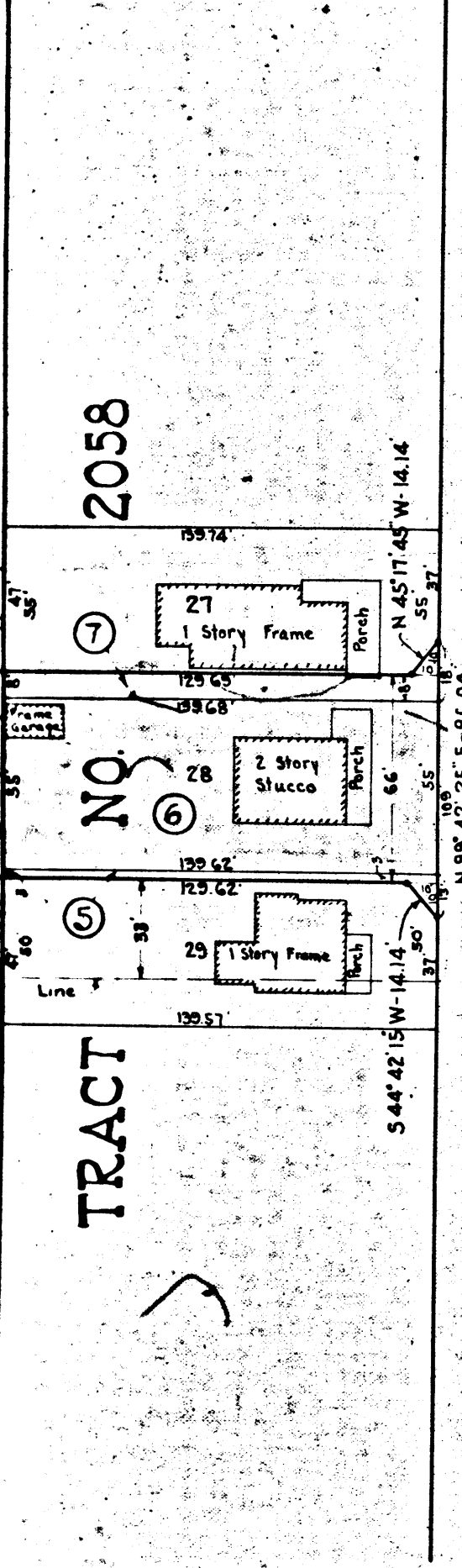

CARLOS AVENUE

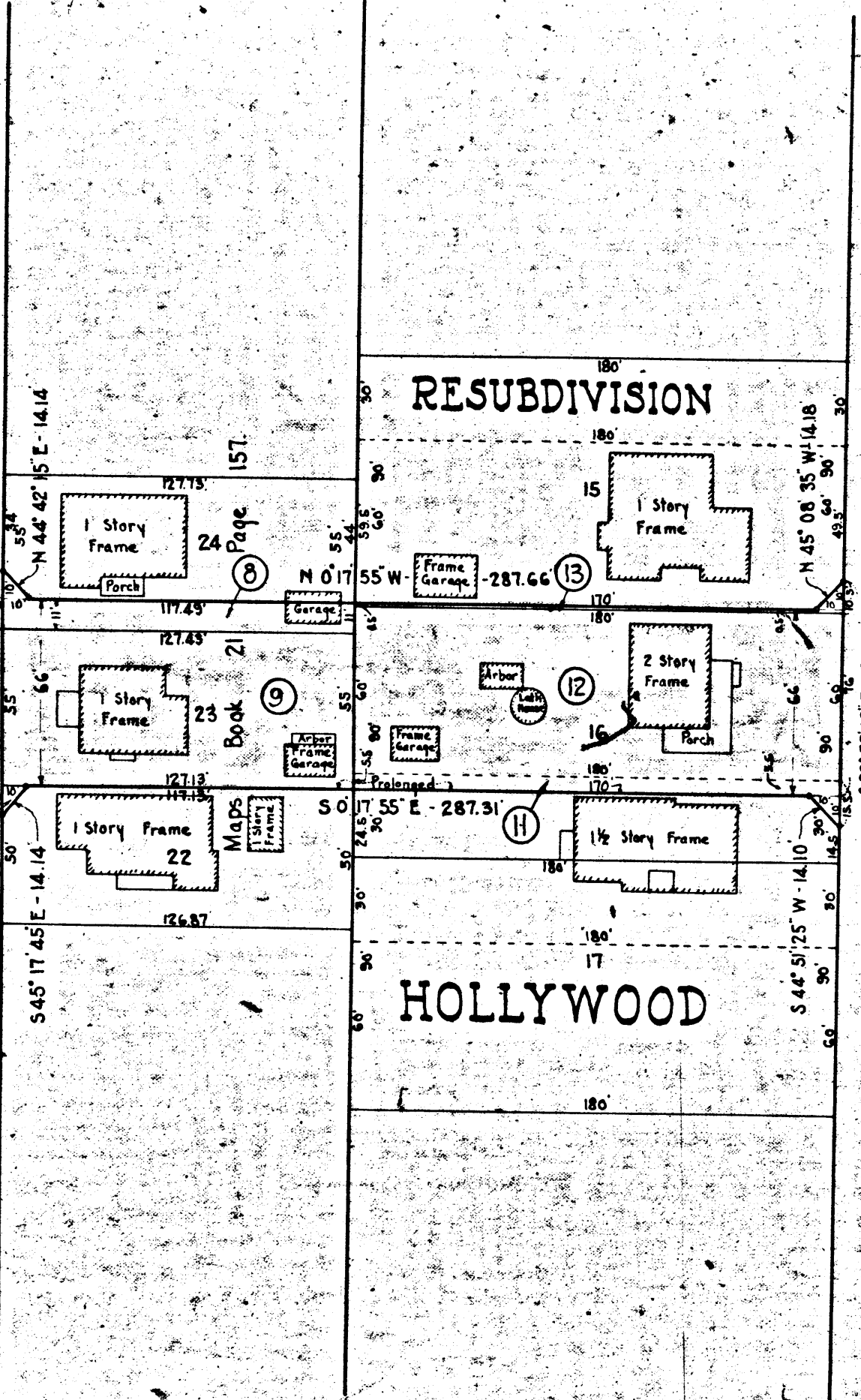

YUCCA STREET

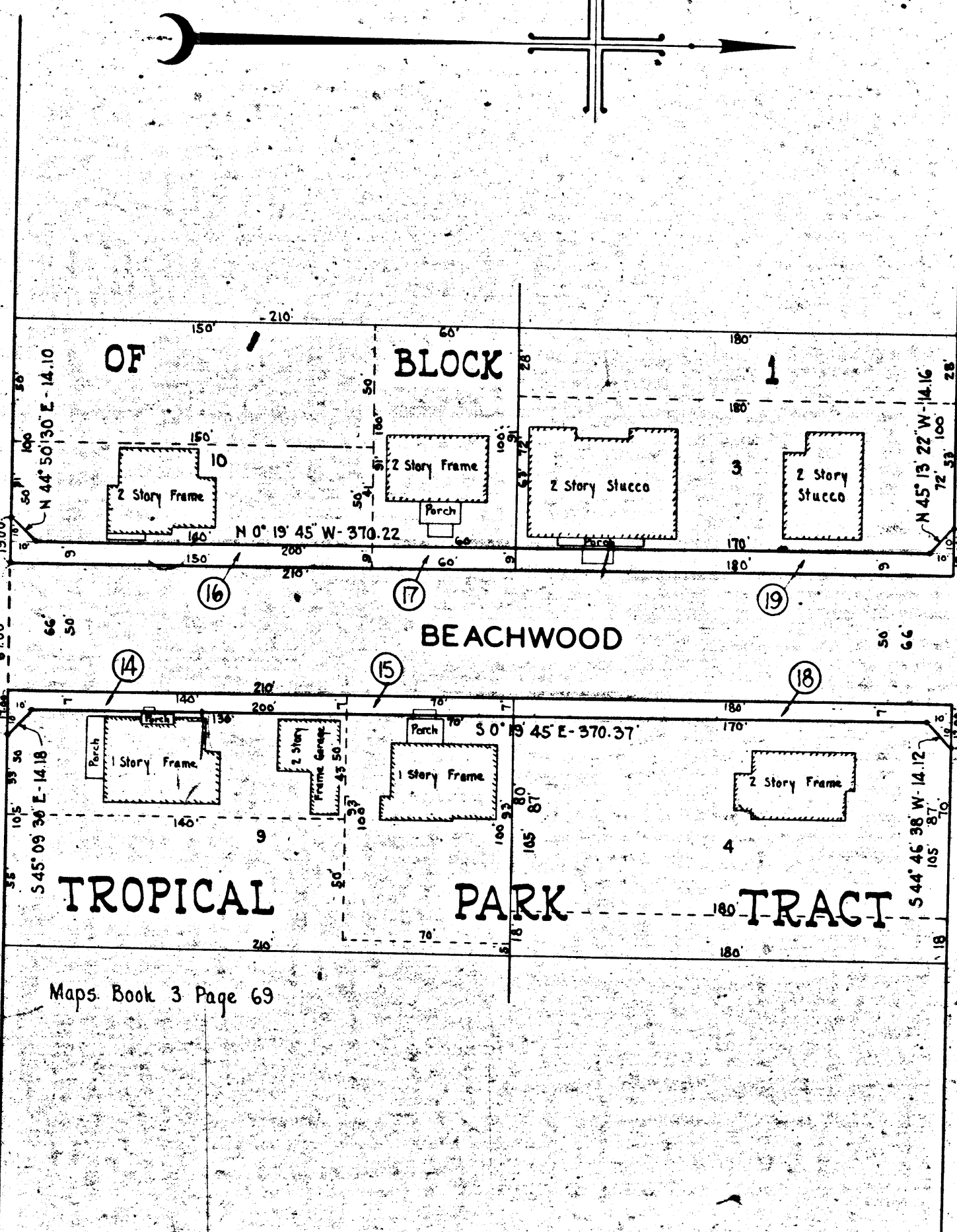

FRANKLIN AVENUE

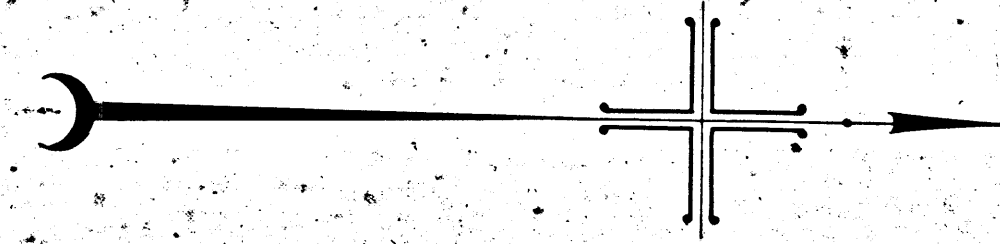
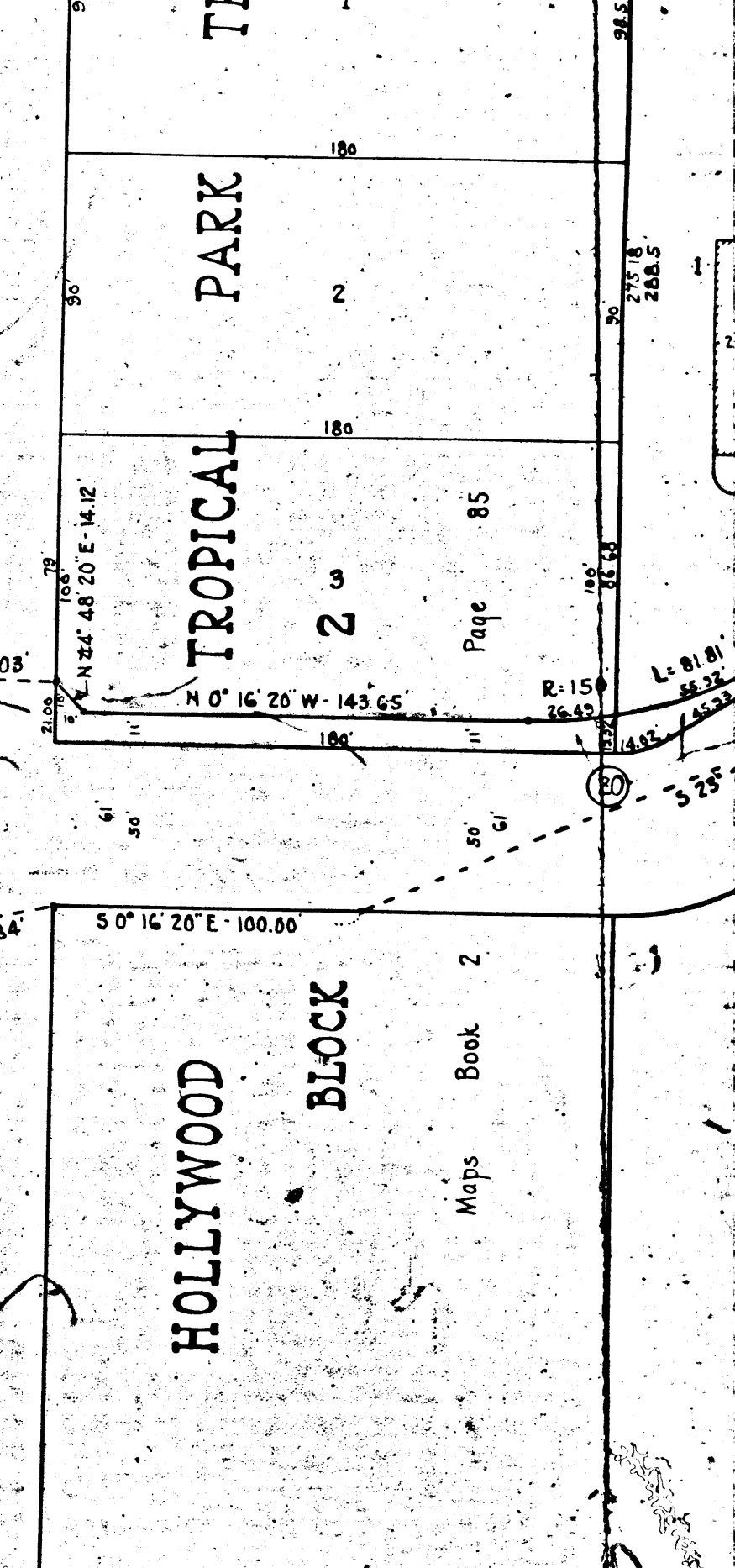

MOUNT VIEW TRACT

Maps Book 2 Page 56

HOLLYWOOD

BOULEVARD

GODDE'S SUBDIVISION

OF A PART OF

2058

N.W. 1/4 OF SEC. 11
T. 1 S. R. 14 W. S.B.M.

Maps Book 1 Page 10

TRACT

NO

CARLOS

AVENUE

HOLLYWOOD

RESUBDIVISION

YUCCA

STREET

TROPICAL

Maps Book 3 Page 69

