

# MAP No 576

PLAT SHOWING THE LAND NECESSARY OR CONVENIENT  
TO BE  
TAKEN FOR THE LAYOUT AND OPENING  
OF

## ORCHARD AVENUE

FROM THE NORTHERLY LINE OF RANDOLPH STREET, NORTHERLY TO THE  
SOUTHERLY LINE OF SIXTY-FIRST STREET; SAID MAP ALSO INDICATES  
BY A BOUNDARY LINE THE EXTENT OF THE TERRITORY TO BE INCLUDED  
IN THE ASSESSMENT DISTRICT FOR SAID IMPROVEMENT

IN THE CITY OF

## HUNTINGTON PARK, CALIFORNIA.

DATE: December 1930.

SCALE: 1"=100'

HOWARD MC CURDY, CONSULTING ENGINEER.

Sht. 357

"EXHIBIT D"

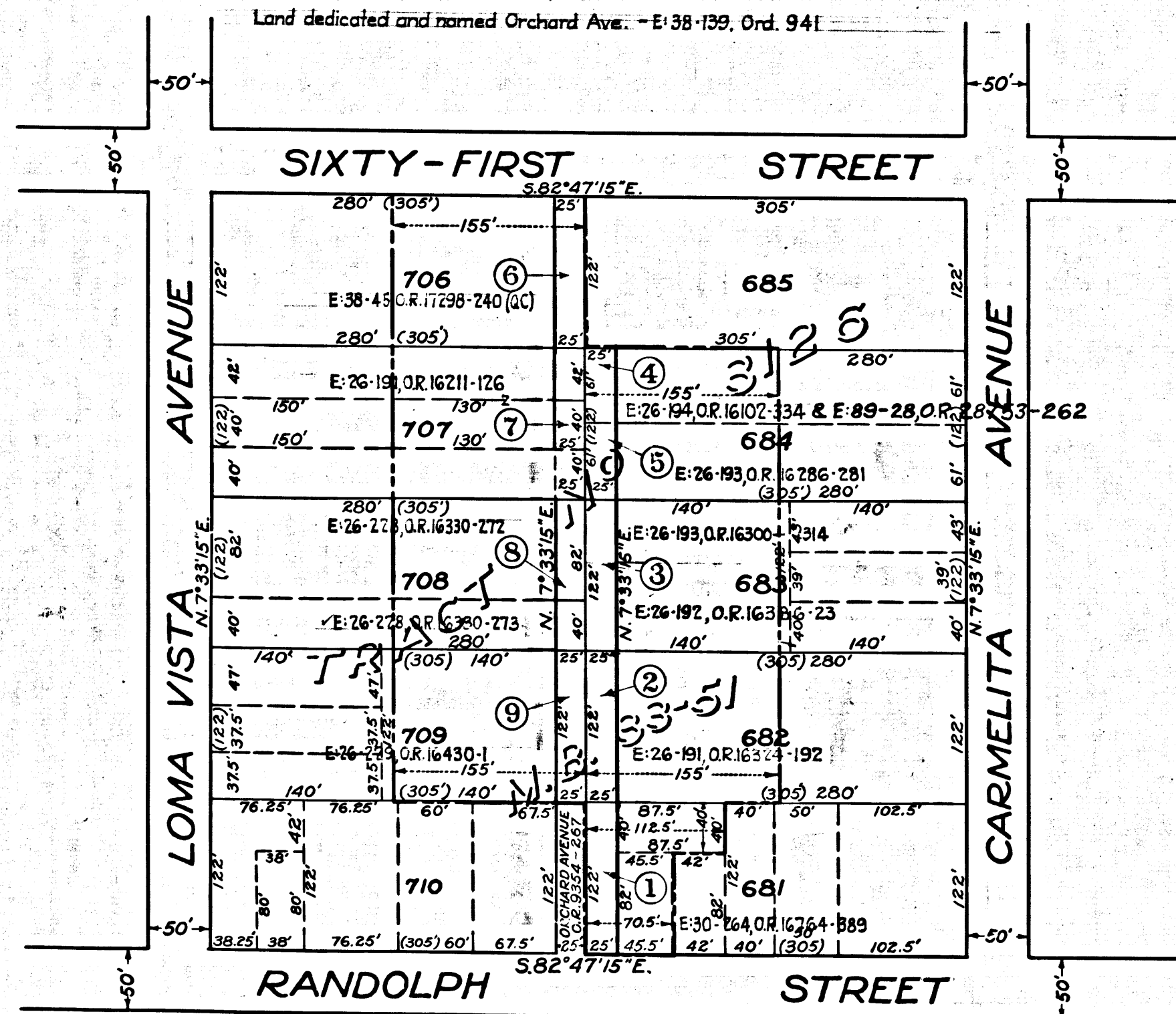

Note: Lands to be taken for the opening of Orchard Avenue, shown thus: -  -  
Boundary line of Assessment District, shown thus: - - - - -

Superior Court Case No. 332217  
Suit for Condemnation  
Filed Dec. 11<sup>th</sup> 1931.  
City of Huntington Park, Plaintiff.  
Vs.  
Forrest V. Phillips et al., Def.

C.F. 1921 -

Superior Court Case No 335511

Check Filed with 1931  
Superior Court Case No 335511

VENICO  
PASADENA, CALIF.

VENICO  
PASADENA, CALIF.