

10-1010

PLA DE

1010-A

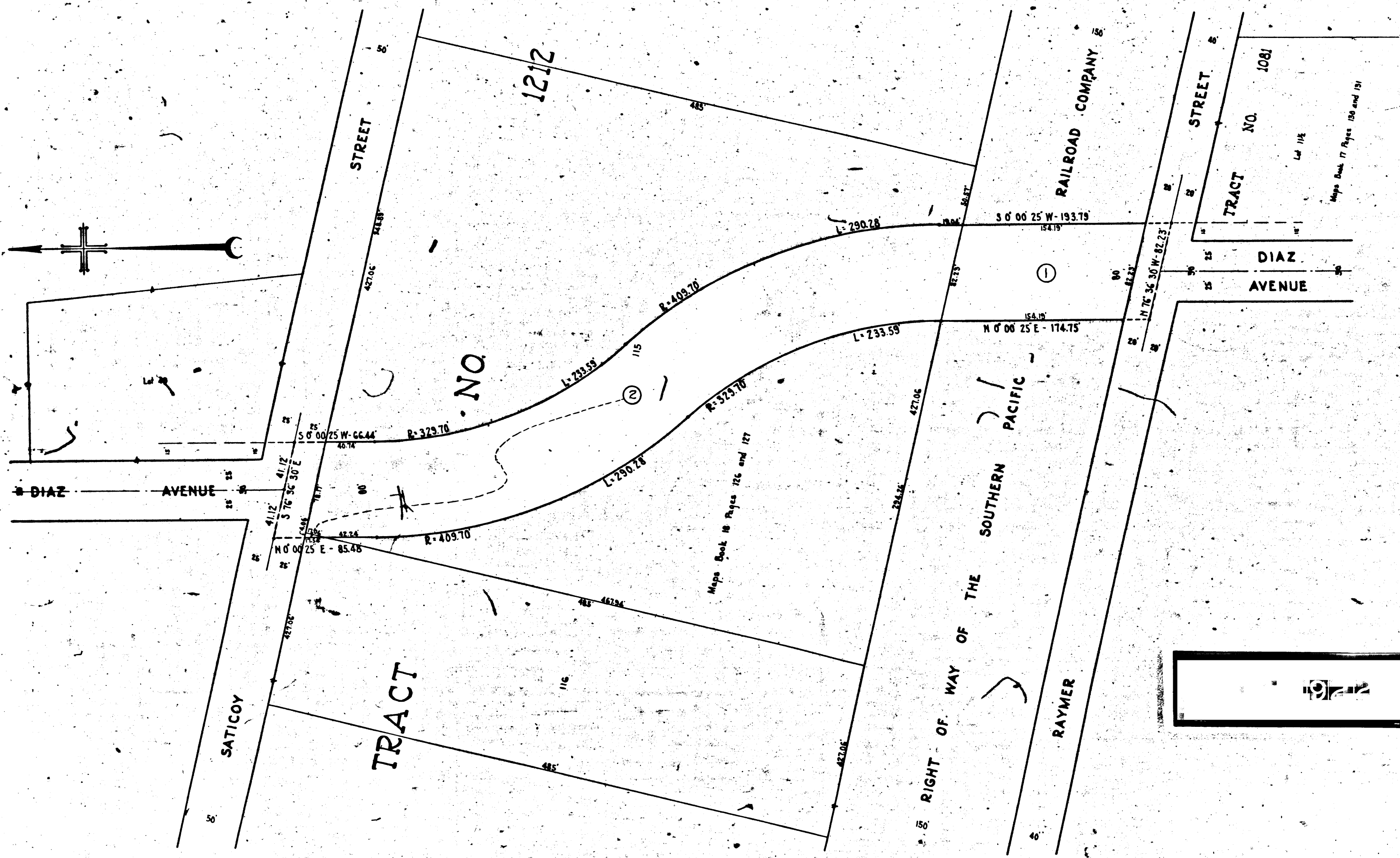

DIAZ AVE. - RAYMER ST to SATICOY ST  
 FILE NO. 4649-29 CHARGE NO. 89046

Diaz Ave. chg. to Coldwater Canyon Ave.-Ord. 77696.

**MAP**  
 SHOWING THE  
**LAND TO BE CONDEMNED**  
 FOR THE  
**OPENING OF A NEW STREET**  
 TO BE KNOWN AS  
**DIAZ AVENUE**  
 FROM  
**SATICOY STREET AT DIAZ AVENUE**  
 TO  
**RAYMER STREET AT DIAZ AVENUE**  
 IN THE  
 CITY OF LOS ANGELES, CALIFORNIA  
 IN ACCORDANCE WITH ORDINANCES NOS. 63685 AND 70283  
 J. J. JESSUP - CITY ENGINEER  
 SCALE - 1 INCH = 50 FEET JANUARY, 1932

**NOTES:**  
 Land to be condemned shown colored Red.  
 The bearing S 76° 56' 30" E of the southwestern line of 10th St.  
 now Saticoy Street, as shown on map of Tract No. 1272 as  
 recorded in Book 18 Pages 126 and 127, of Maps, Records of Los  
 Angeles County was taken as the basis of bearings shown on  
 this Map.  
 Figures in circles indicate the Parcel numbers as set forth in  
 Paragraph VIII of the Complaint.

Sht. 54  
 Superior Court Case No. 335713  
 Suit for Condemnation  
 Filed Feb. 23<sup>rd</sup> 1932  
 City of Los Angeles, Plaintiff  
 vs  
 R. G. Schroeter et al, Def.  
 Interlocutory judgment as per  
 map, rendered Dec. 9<sup>th</sup> 1931  
 Judg. Bk. 826-208.  
 Final Judgment in favor of  
 map, rendered Mar. 11<sup>th</sup> 1932

A-6219