

MARMION WAY: WALK S OF SHANLEY AVE to MUSEUM DR
 FILE NO 6339-31 CHARGE NO 18634

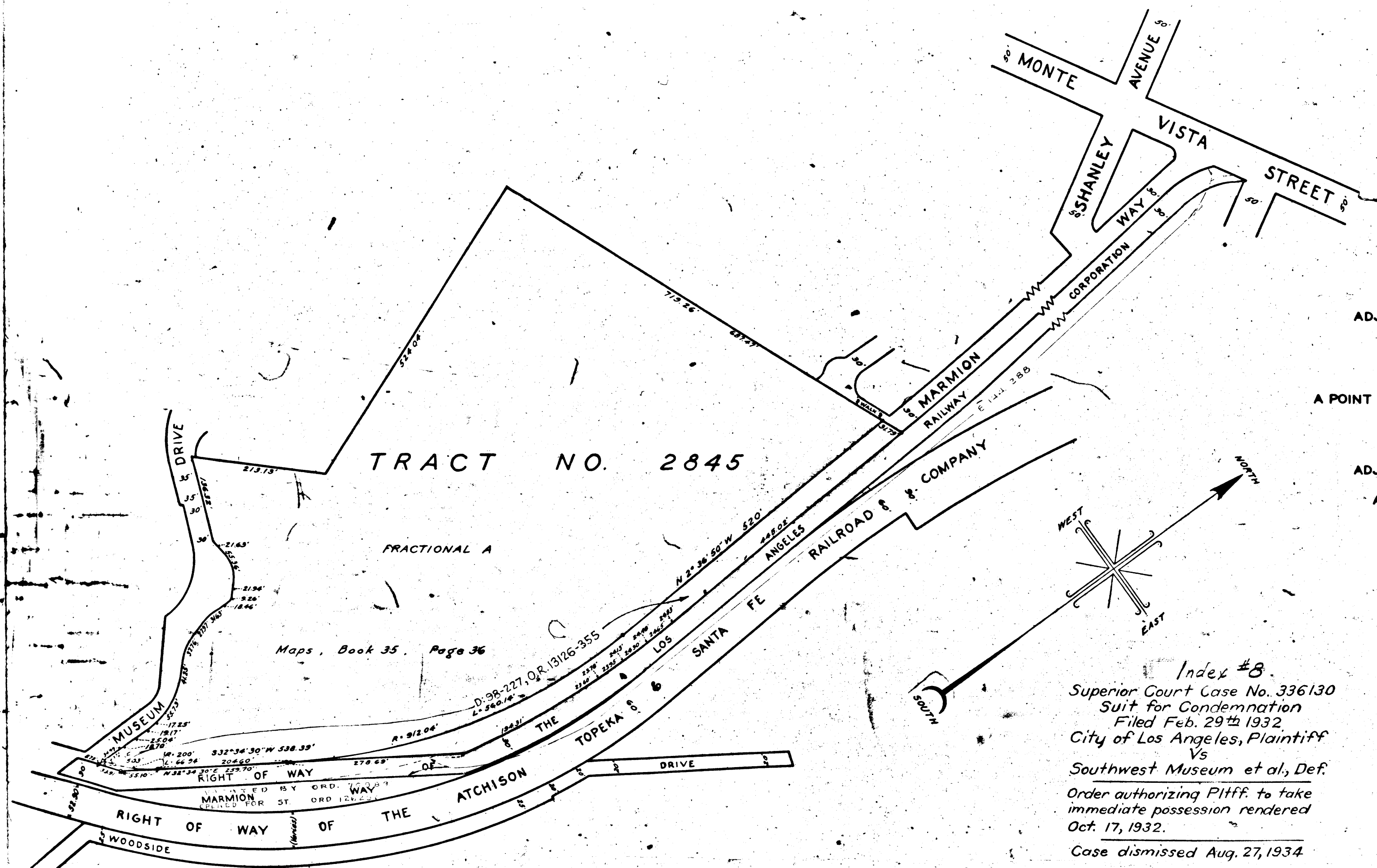

MAP
 SHOWING THE LAND TO BE CONDEMNED FOR
 THE LAYING OUT, OPENING, AND EXTENDING OF
MARMION WAY
 ADJACENT TO THE RIGHT OF WAY OF THE LOS ANGELES RAILWAY CORPORATION
 FROM
 THE PRESENT TERMINUS OF MARMION WAY APPROXIMATELY
 THIRTEEN HUNDRED (1300) FEET SOUTHERLY OF MONTE VISTA STREET
 TO
 A POINT APPROXIMATELY TEN HUNDRED EIGHTY (1080) FEET SOUTHERLY OF SAID TERMINUS
 ALSO
 THE ACQUISITION OF CERTAIN LAND FOR
PUBLIC STREET PURPOSES
 ADJACENT TO THE RIGHT OF WAY OF THE LOS ANGELES RAILWAY CORPORATION
 AND LYING BETWEEN
 A POINT APPROXIMATELY ONE HUNDRED (100) FEET NORTHEASTERLY OF
 MUSEUM DRIVE
 AND
 MUSEUM DRIVE
 IN THE CITY OF LOS ANGELES, CAL.
 IN ACCORDANCE WITH ORDINANCE NO. 7054-5
 J. J. JESSUP - CITY ENGINEER FEBRUARY 1932
 SCALE 1 INCH = 100 FEET

Index #8
 Superior Court Case No. 336130
 Suit for Condemnation
 Filed Feb. 29th 1932
 City of Los Angeles, Plaintiff
 Vs
 Southwest Museum et al, Def.
 Order authorizing Pltff. to take
 immediate possession rendered
 Oct. 17, 1932.
 Case dismissed Aug. 27, 1934.

NOTE:
 Land to be condemned shown colored red.



A-6224

A-A

OFFICE OF THE CITY ENGINEER

A-6554

Index #8