

GERTRUDES

For REALIGNMENT SEE C.S. B-1132

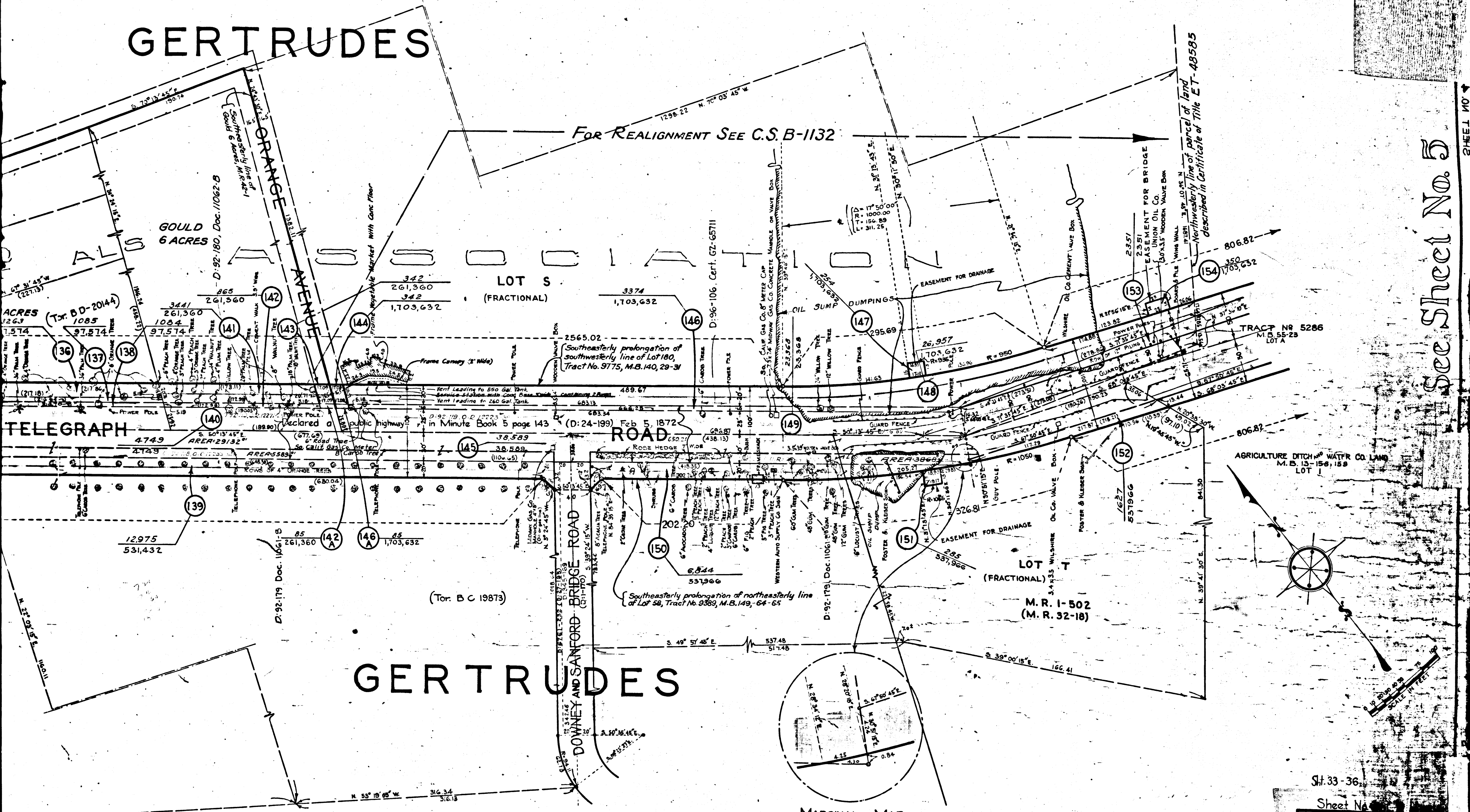

ALS  
ACRES (Tr. B D-2014)  
1085  
1084  
97,574

TELEGRAPH  
4749  
AREAS 29/32  
AREAS 58/89

GERTRUDES

See Sheet No. 5

MARGINAL MAP  
SCALE: 1"=5'

Negatives of this map filed in Blue  
Print Dept. as Neg. No. 156 (9 sheets)

Sheet No.	
S. O. D.	
DRAWN BY	W. W. C.
TRACED BY	W. W. C.
CHECKED BY	ARCH.

C.F. 1926 1-2

SHEET NO.

957

1074

VIEMCO

RANCHO

SANTA

SUBDIVIDED

FOR

THE

M. R. 1-502  
(M. R. 32-18)

GERTRUDE'S  
LOT (FRACTIONAL)

COTTLE HEIRS  
(Tor. Y-109A)  
14.50 ACS

JACOBY (135)  
D: 92-176, Doc. 11056-B  
47244  
283,140

BROS. 17 ACRES (Tor. D.O. 10)  
3263  
97,574

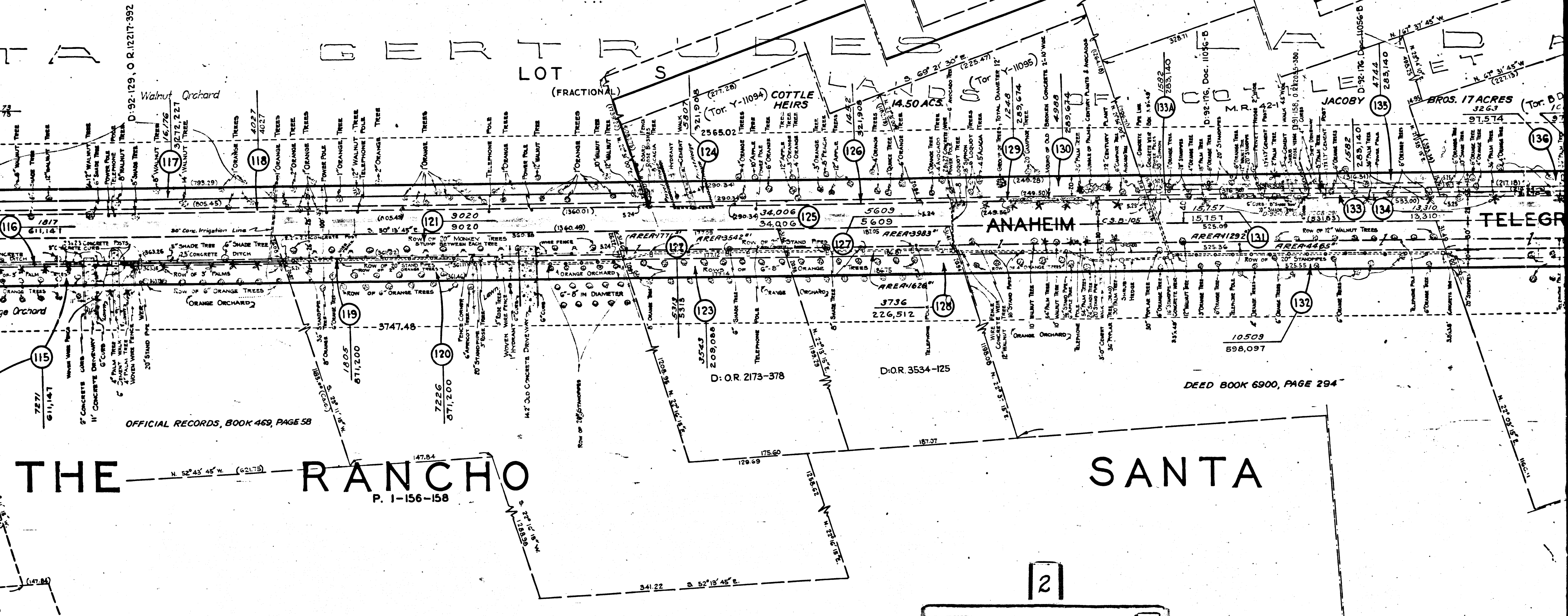

THE RANCHO  
P. 1-156-158

SANTA

2  
C.F. 1926 1-2

OFFICIAL RECORDS, BOOK 469, PAGE 58

DEED BOOK 6900, PAGE 294

TELEGR

AP  
00

PART

OF

THE

# SANTA

# GERTRUDES

PATENTS BOOK 1, PAGES 156 TO 158

D: 6739-67

PASSONS

BOULEVARD

Cultivated Field

ANAHEIM

TELEGRAPH

ROAD

Alfalfa Field

PART

OF

TH

Declared a public highway in Minute Book 5 page 143 D: 24-199 Feb. 5, 1872

MORTGAGE IN OFFICIAL RECORDS, BOOK 10121, PAGE 14

OFFICIAL RECORDS, BOOK 7393, PAGE 304

OFFICIAL RECORDS, BOOK 8142, PAGE 213

OFFICIAL RECORDS, BOOK 11273, PAGE 314

MARGINAL MAP SCALE: 1" = 400'

3

C.F. 1926 1-2

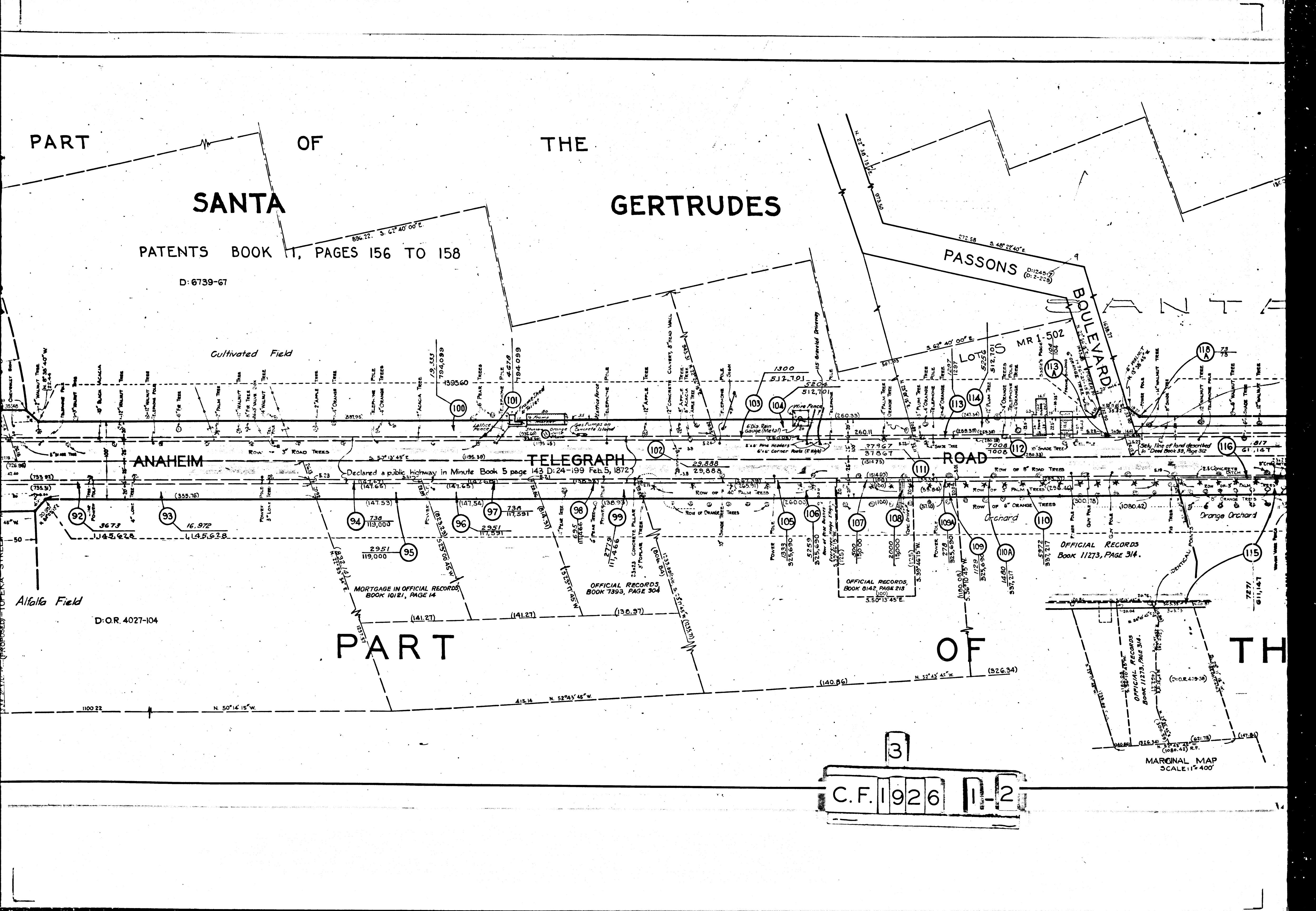



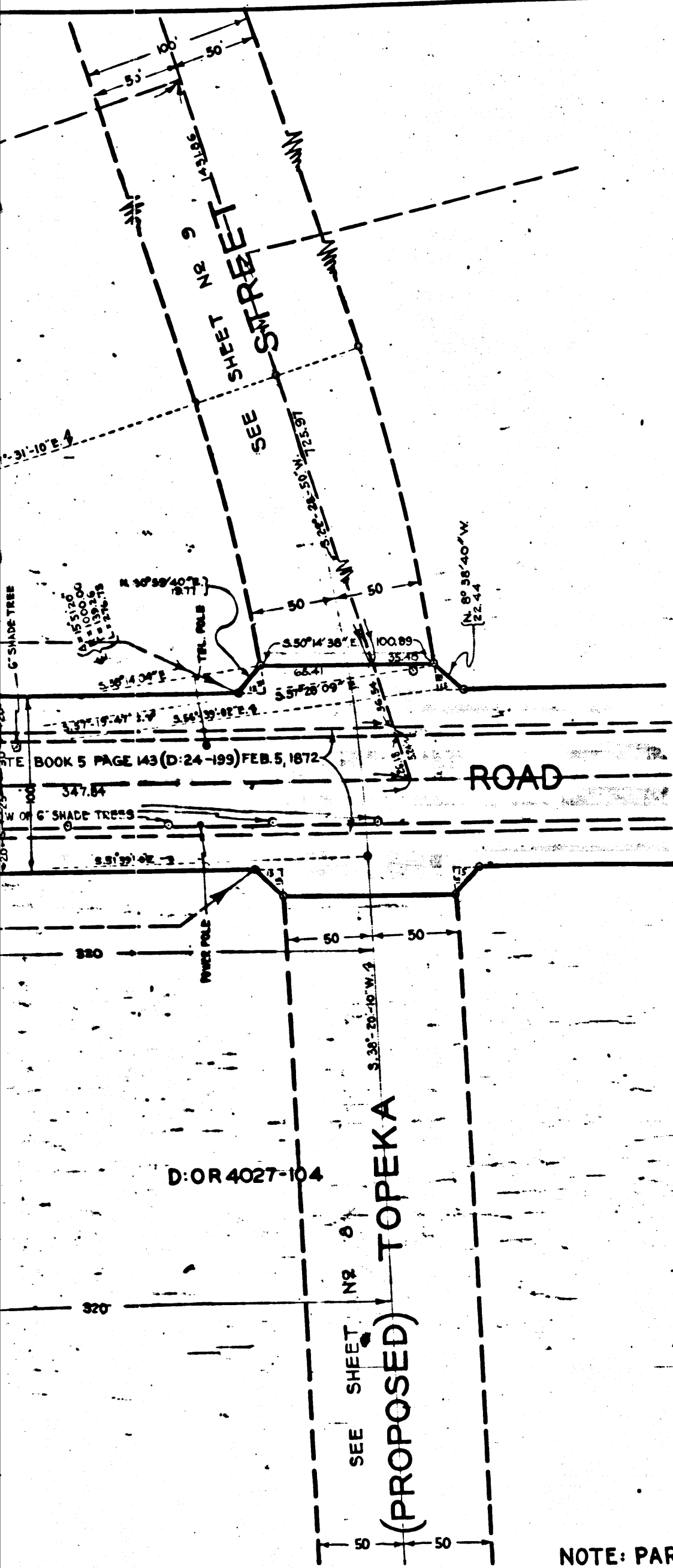

NOTE: PARCELS NO 80 & 81 OMITTED

SHEET NO. 3  
S.O. DIS

DRAWN BY	C. H. HUGHES
TRACED BY	H. N. ...
CHECKED BY	J. ...

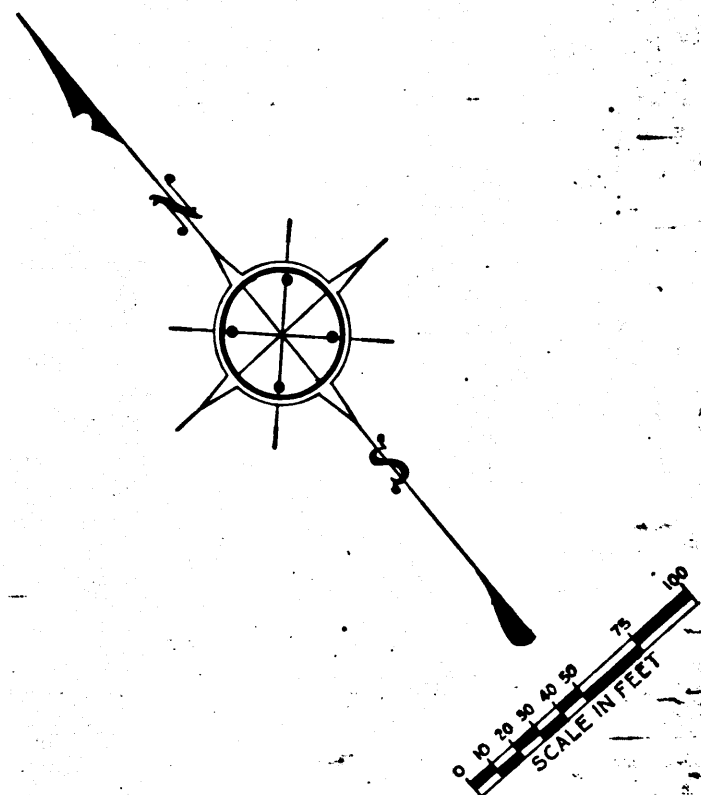

SHEET NO. 4 OF 9 SHEETS  
Columbia River  
District No. 2  
108

SHEET NO. 3 OF 9 SHEETS  
Columbia River  
District No. 2  
108

See Sheet No. 3

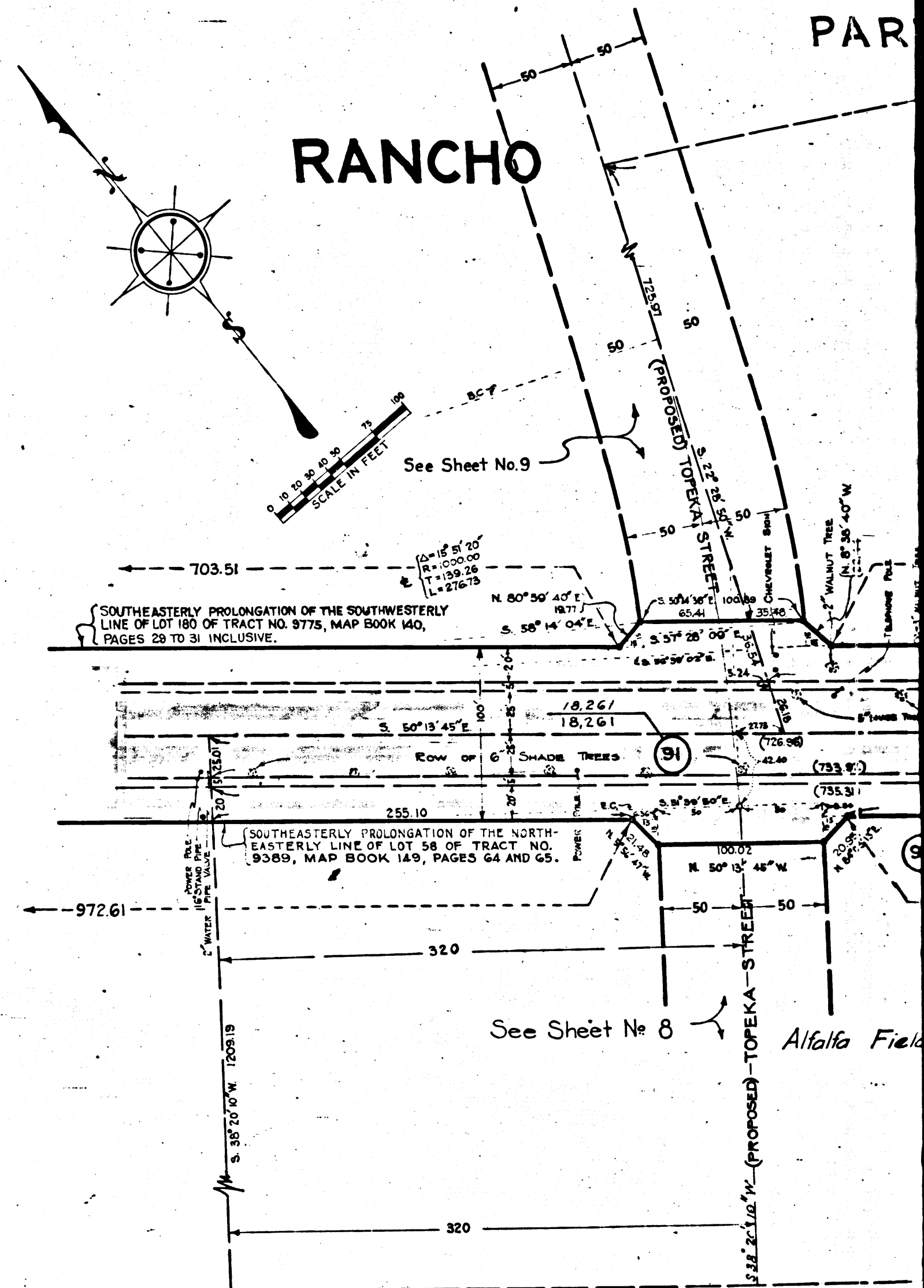

4

C.F. 1926 1-2

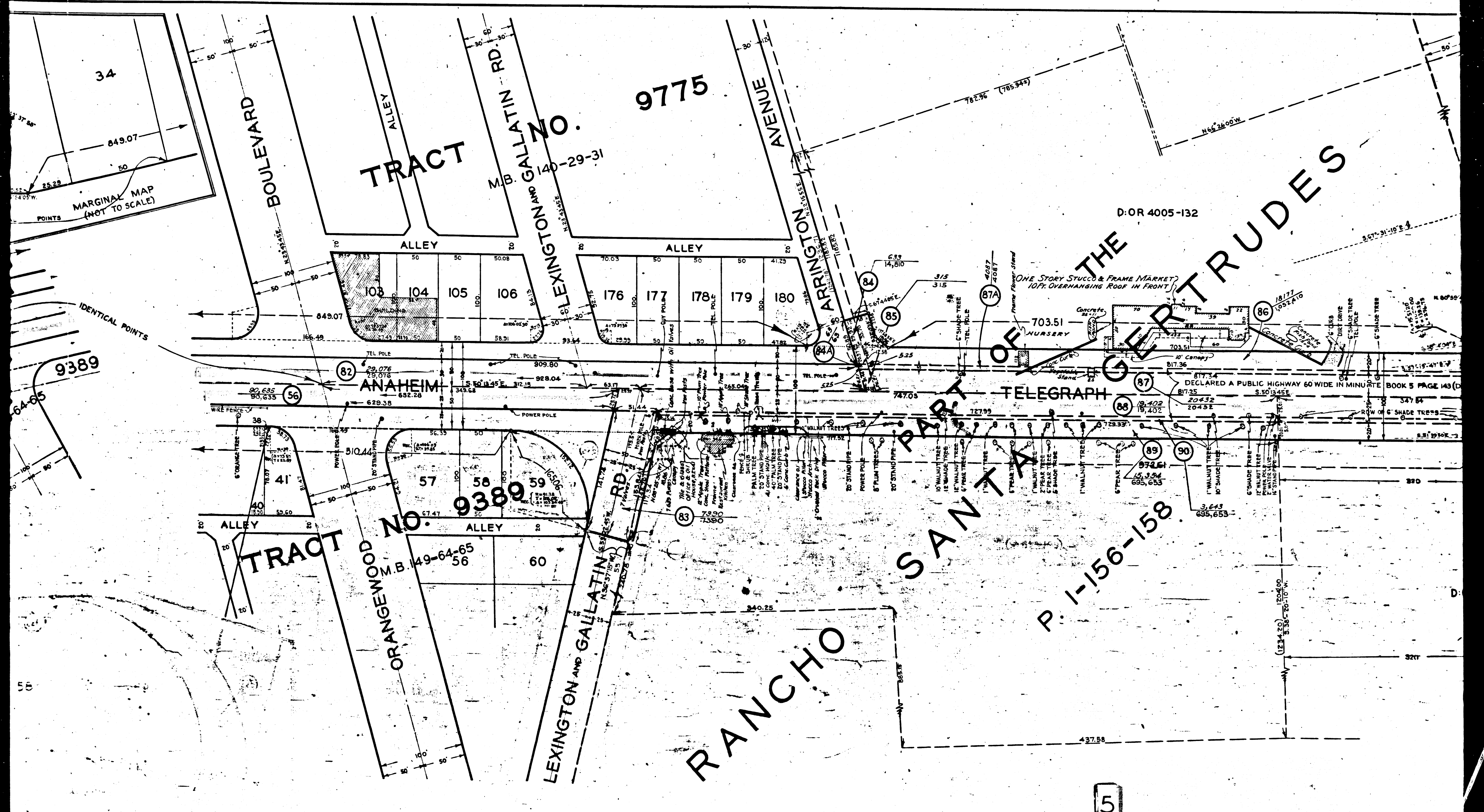

9775

TRACT

NO. 140-29-31

D:OR 4005-132

PART OF THE GERTRUDES

ANAHEIM

TELEGRAPH

TRACT

TRACT NO. 149-64-65

9389

ORANGewood

LEXINGTON AND GALLATIN RD.

RANCHO SAN ANTONIO

P. 1-156-158

5

C.F. 1926 1-2

34

MARGINAL MAP (NOT TO SCALE)

IDENTICAL POINTS

9389

ALLEY

ALLEY

ALLEY

ALLEY

ALLEY

BOULEVARD

ALLEY

RD.

AVENUE

ARRINGTON

RD.

TRACT NO. 149-64-65

9389

ANAHEIM

TELEGRAPH

ALLEY

ALLEY

ALLEY

ALLEY

ALLEY

BOULEVARD

ALLEY

RD.

AVENUE

ARRINGTON

RD.

TRACT NO. 149-64-65

9389

ANAHEIM

TELEGRAPH

ALLEY

ALLEY

ALLEY

ALLEY

ALLEY

BOULEVARD

ALLEY

RD.

AVENUE

ARRINGTON

RD.

TRACT NO. 149-64-65

9389

ANAHEIM

TELEGRAPH

ALLEY

ALLEY

ALLEY

ALLEY

ALLEY

BOULEVARD

ALLEY

RD.

AVENUE

ARRINGTON

RD.

TRACT NO. 149-64-65

9389

ANAHEIM

TELEGRAPH

ALLEY

ALLEY

ALLEY

ALLEY

ALLEY

BOULEVARD

ALLEY

RD.

AVENUE

ARRINGTON

RD.

TRACT NO. 149-64-65

9389

ANAHEIM

TELEGRAPH

ALLEY

ALLEY

ALLEY

ALLEY

ALLEY

BOULEVARD

ALLEY

RD.

AVENUE

ARRINGTON

RD.

TRACT NO. 149-64-65

9389

ANAHEIM

TELEGRAPH

ALLEY

ALLEY

ALLEY

ALLEY

ALLEY

BOULEVARD

ALLEY

RD.

AVENUE

ARRINGTON

RD.

TRACT NO. 149-64-65

9389

ANAHEIM

TELEGRAPH

ALLEY

ALLEY

ALLEY

ALLEY

ALLEY

BOULEVARD

ALLEY

RD.

AVENUE

ARRINGTON

RD.

TRACT NO. 149-64-65

9389

ANAHEIM

TELEGRAPH

ALLEY

ALLEY

ALLEY

ALLEY

ALLEY

BOULEVARD

ALLEY

RD.

AVENUE

ARRINGTON

RD.

TRACT NO. 149-64-65

9389

ANAHEIM

TELEGRAPH

ALLEY

ALLEY

ALLEY

ALLEY

ALLEY

BOULEVARD

ALLEY

RD.

AVENUE

ARRINGTON

RD.

TRACT NO. 149-64-65

9389

ANAHEIM

TELEGRAPH

ALLEY

ALLEY

ALLEY

ALLEY

ALLEY

BOULEVARD

ALLEY

RD.

AVENUE

ARRINGTON

RD.

TRACT NO. 149-64-65

9389

ANAHEIM

TELEGRAPH

ALLEY

ALLEY

ALLEY

ALLEY

ALLEY

BOULEVARD

ALLEY

RD.

AVENUE

ARRINGTON

RD.

TRACT NO. 149-64-65

9389

ANAHEIM

TELEGRAPH

ALLEY

ALLEY

ALLEY

ALLEY

ALLEY

BOULEVARD

ALLEY

RD.

AVENUE

ARRINGTON

RD.

TRACT NO. 149-64-65

9389

ANAHEIM

TELEGRAPH

ALLEY

ALLEY

ALLEY

ALLEY

ALLEY

BOULEVARD

ALLEY

RD.

AVENUE

ARRINGTON

RD.

TRACT NO. 149-64-65

9389

ANAHEIM

TELEGRAPH

ALLEY

ALLEY

ALLEY

ALLEY

ALLEY

BOULEVARD

ALLEY

RD.

AVENUE

ARRINGTON

RD.

TRACT NO. 149-64-65

9389

ANAHEIM

TELEGRAPH

ALLEY

ALLEY

ALLEY

ALLEY

ALLEY

BOULEVARD

ALLEY

RD.

AVENUE

ARRINGTON

RD.

TRACT NO. 149-64-65

9389

ANAHEIM

TELEGRAPH

ALLEY

ALLEY

ALLEY

ALLEY

ALLEY

BOULEVARD

ALLEY

RD.

AVENUE

ARRINGTON

RD.

TRACT NO. 149-64-65

9389

ANAHEIM

TELEGRAPH

ALLEY

ALLEY

ALLEY

ALLEY

ALLEY

BOULEVARD

ALLEY

RD.

AVENUE

ARRINGTON

RD.

TRACT NO. 149-64-65

9389

ANAHEIM

TELEGRAPH

ALLEY

ALLEY

ALLEY

ALLEY

ALLEY

BOULEVARD

ALLEY

RD.

AVENUE

ARRINGTON

RD.

TRACT NO. 149-64-65

9389

ANAHEIM

TELEGRAPH

ALLEY

ALLEY

ALLEY

ALLEY

ALLEY

BOULEVARD

ALLEY

RD.

AVENUE

ARRINGTON

RD.

TRACT NO. 149-64-65

9389

ANAHEIM

TELEGRAPH

ALLEY

ALLEY

ALLEY

ALLEY

ALLEY

BOULEVARD

ALLEY

RD.

AVENUE

</

RANCHO

OFFICIAL RECORDS, BOOK 1962, PAGE 103

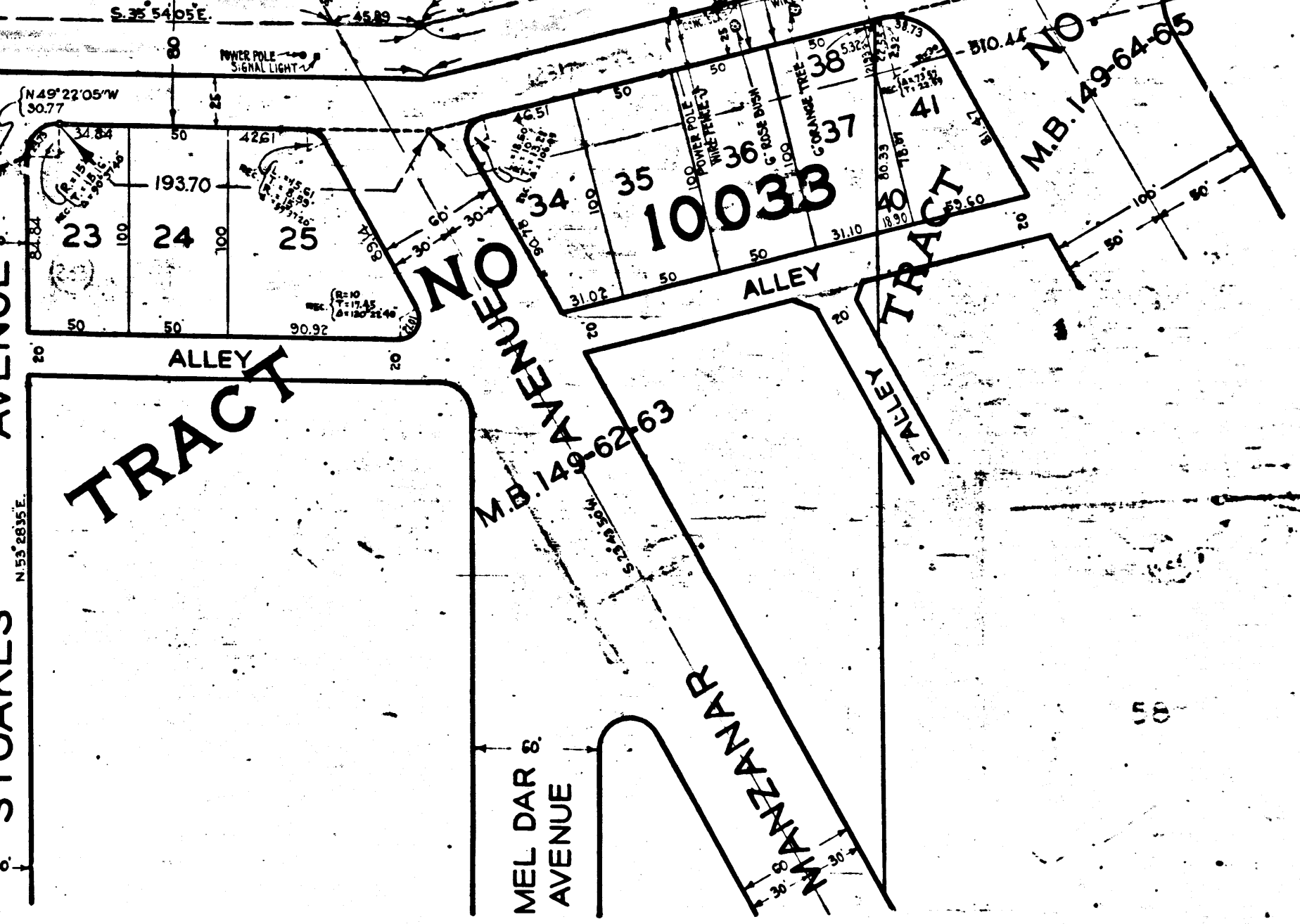
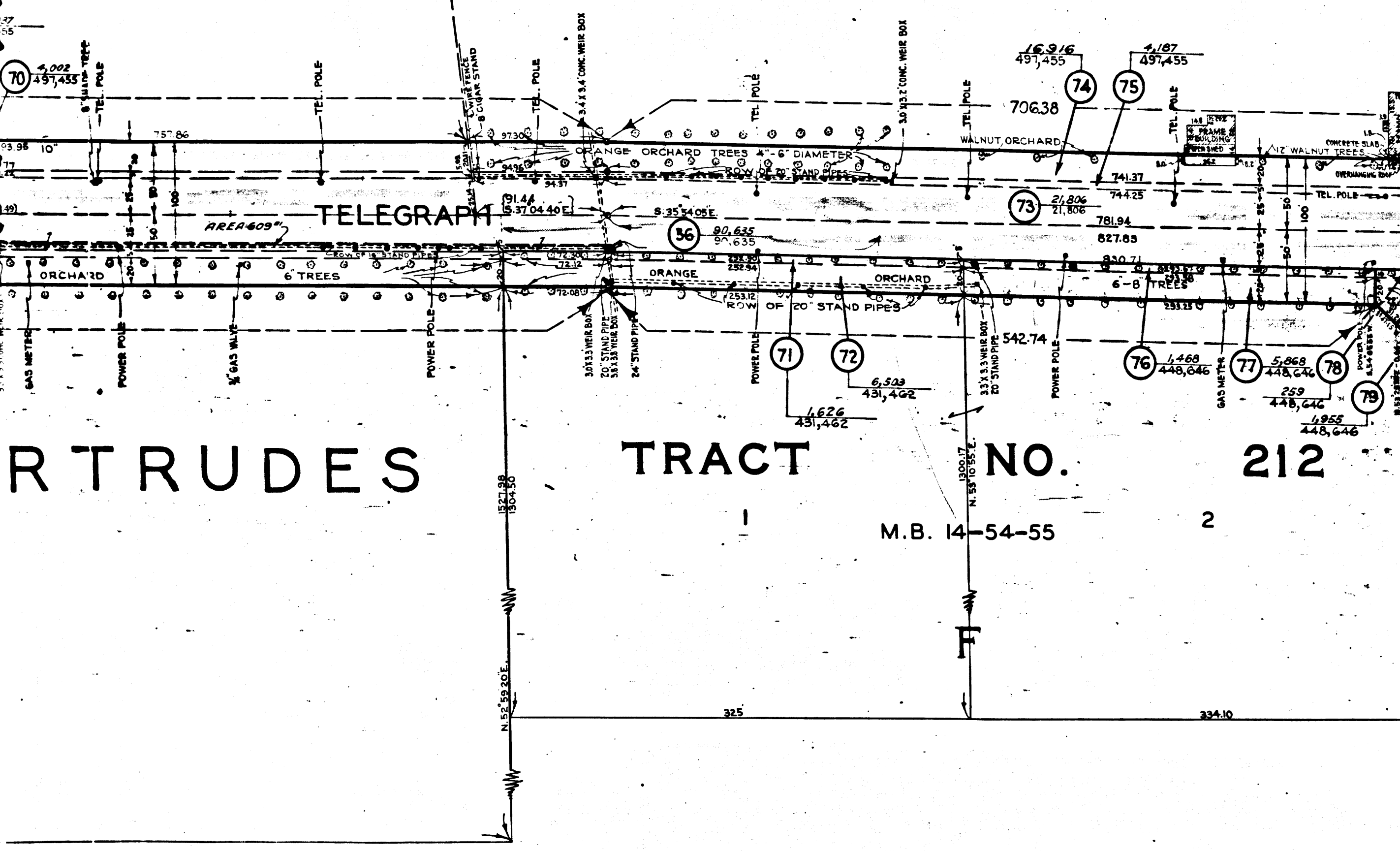
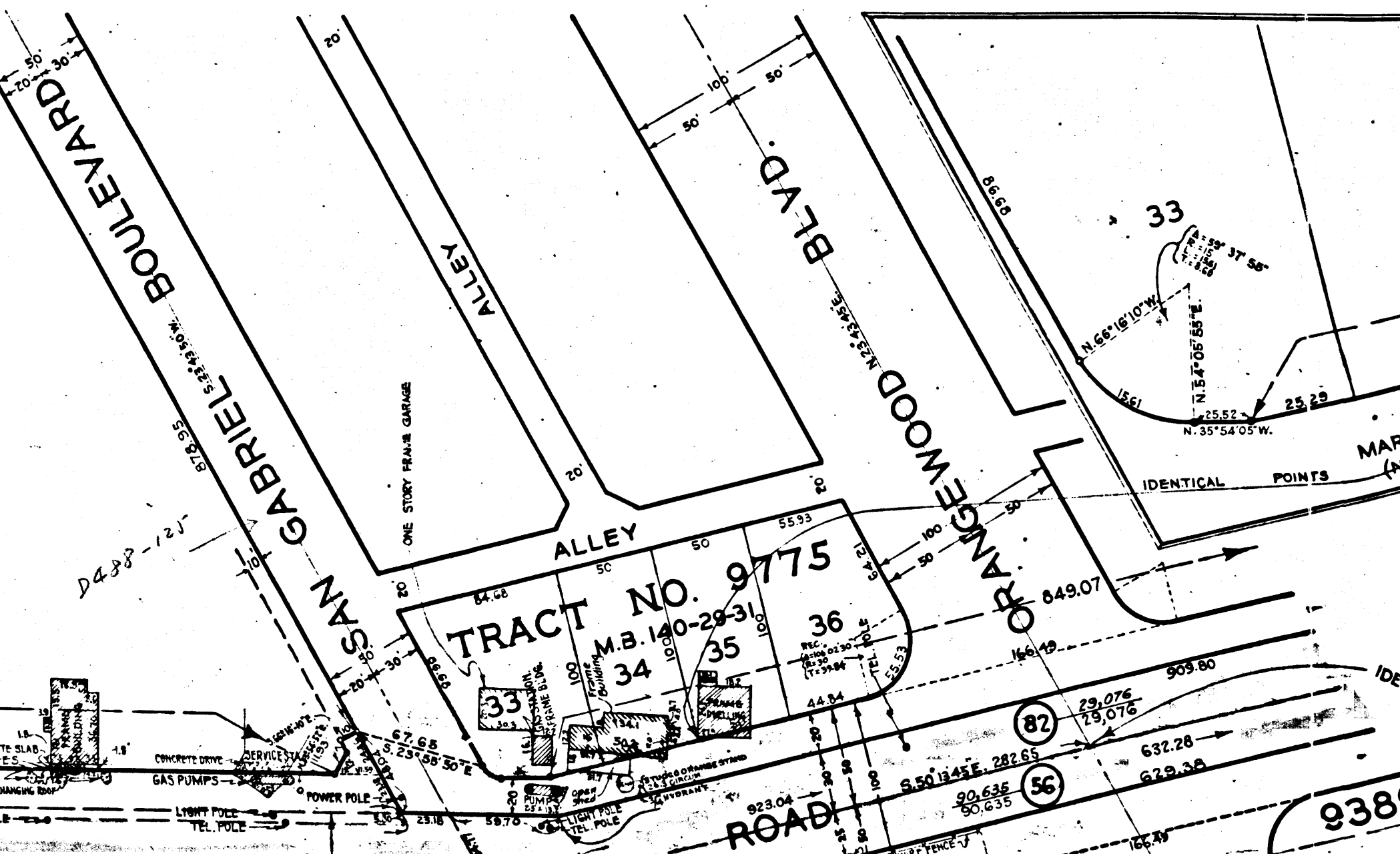

R TRUDES

TRACT NO. 212

TRACT NO. 10033

61

C.F. 1926 1-2



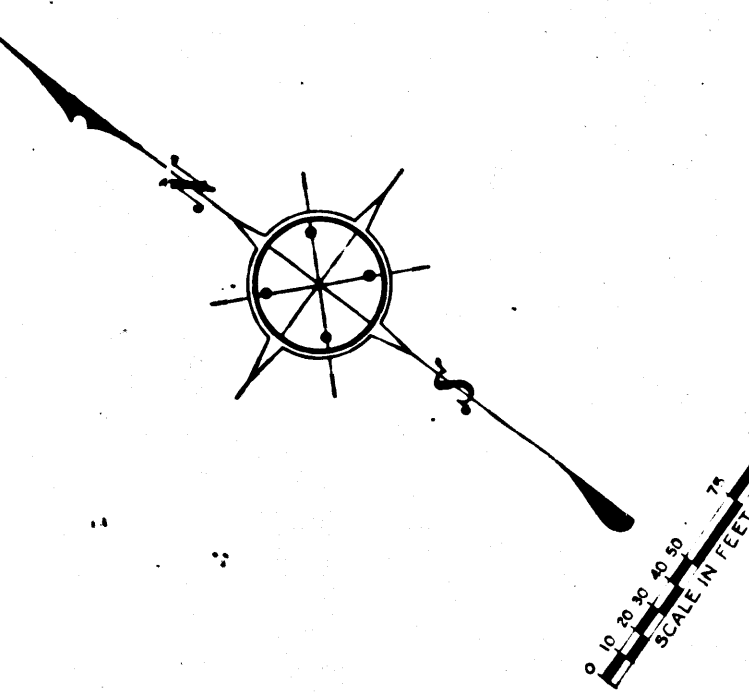

PACIFIC ELECTRIC RAILWAY COMPANY

D:O.R. 1825-290

PART

OF THE R

R

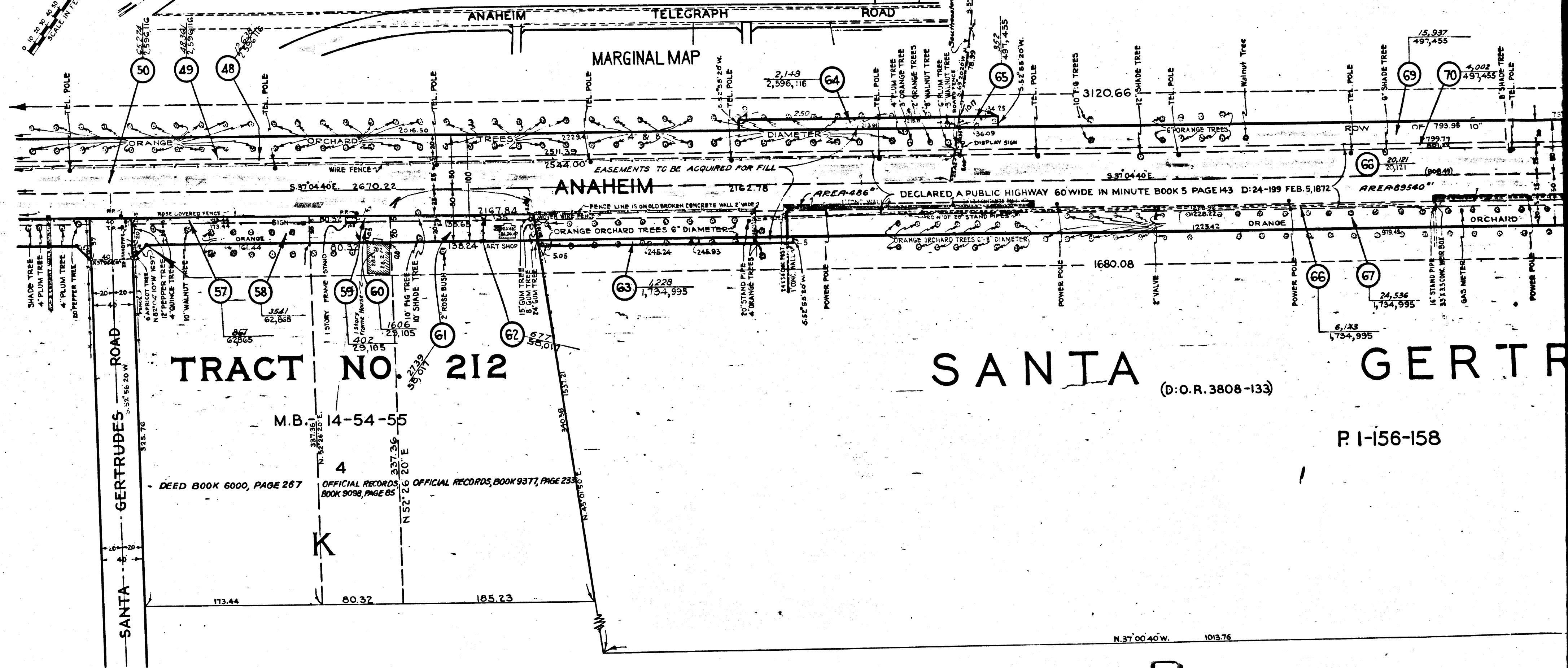

TRACT NO. 212

SANTA

(D:O.R. 3808-133)

GERT

M.B. 14-54-55

P 1-156-158

DEED BOOK 6000, PAGE 267

OFFICIAL RECORDS, BOOK 9098, PAGE 85

OFFICIAL RECORDS, BOOK 9377, PAGE 233

7

C.F. 1926 112

# GERTRUDES

OFFICIAL RECORDS, BOOK 1825, PAGE 290

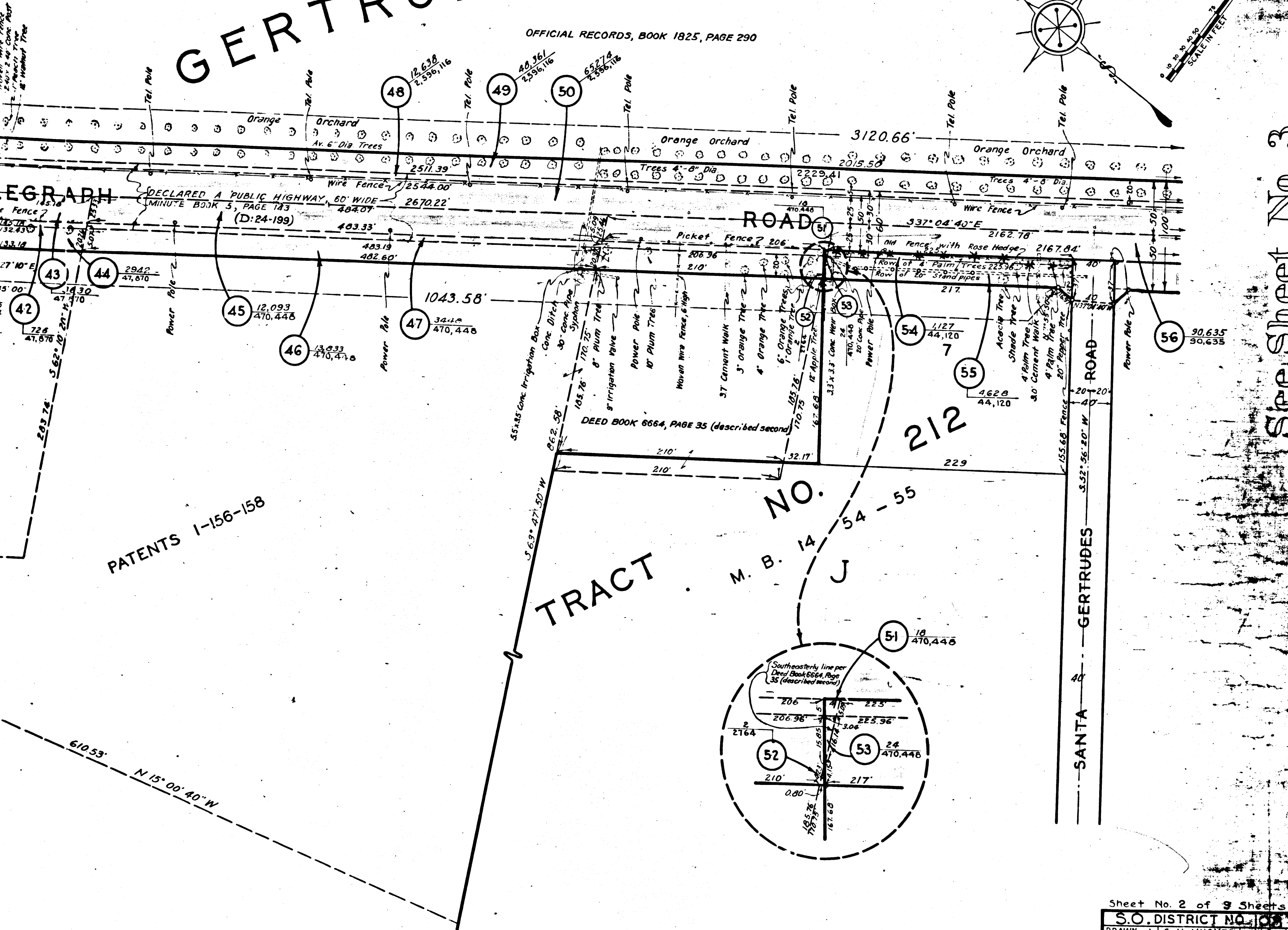

See Sheet No. 3

Sheet No. 2 of 9 Sheets  
**S.O. DISTRICT NO. 108**  
 DRAWN by C. H. HUGHES JUNE 1926  
 TRACED by H. H. WOODLEY SEPT 1926  
 CHECKED by H. WOODLEY & COMPANY SEPT 1926

801 ON TRICTID O. 2  
 LAIT O HARBAPH B E B E  
 COND EMIATION M B  
 SHEET NO. 2 OF 9 SHEETS

801 ON TRICTID O. 2  
 LAIT O HARBAPH B E B E  
 COND EMIATION M B  
 SHEET NO. 2 OF 9 SHEETS

801 ON TRICTID O. 2  
 LAIT O HARBAPH B E B E  
 COND EMIATION M B  
 SHEET NO. 2 OF 9 SHEETS

801 ON TRICTID O. 2  
 LAIT O HARBAPH B E B E  
 COND EMIATION M B  
 SHEET NO. 2 OF 9 SHEETS

See Sheet No. 2

8

C.F. 1926 15





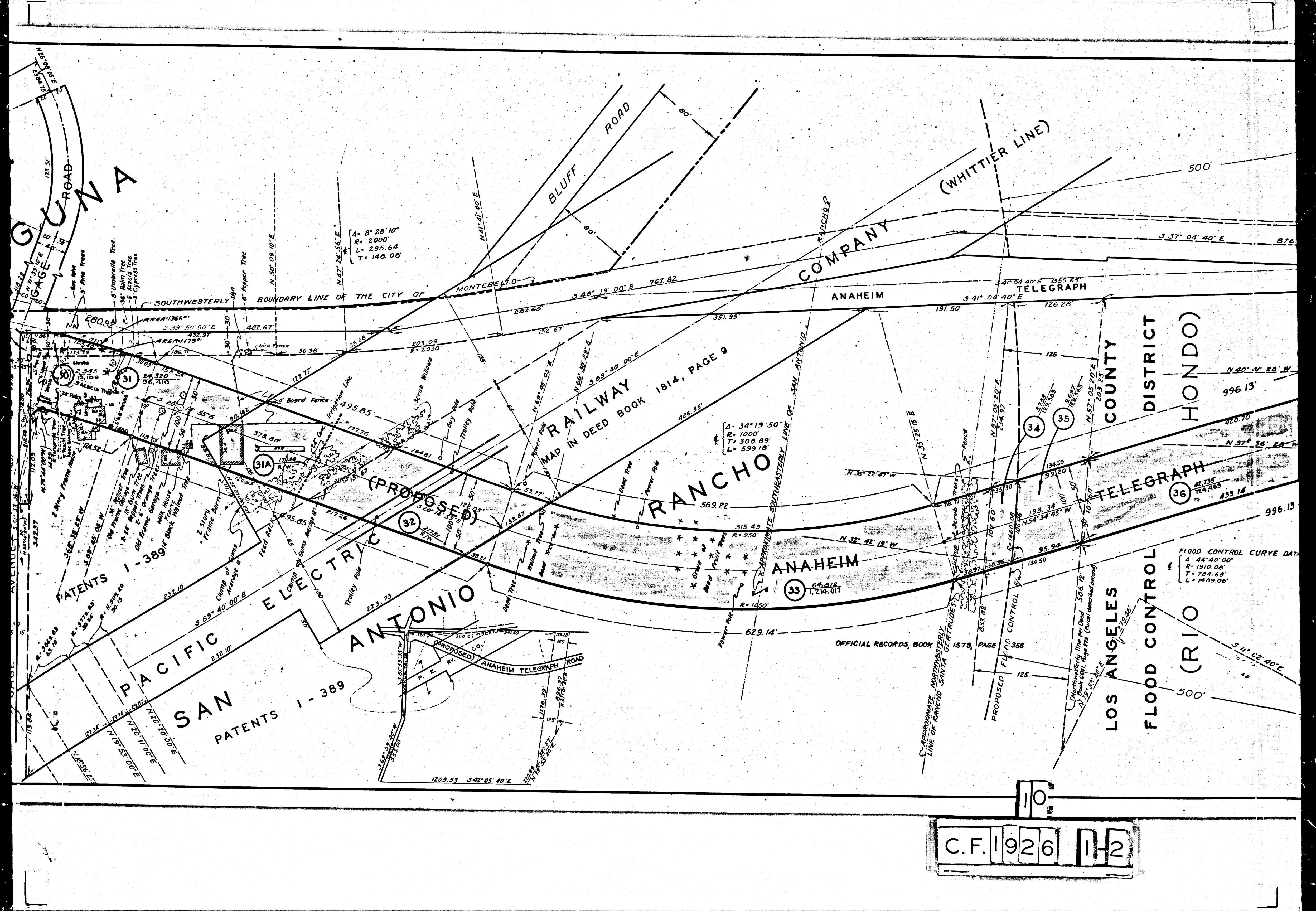

$A = 8^{\circ} 28' 10''$   
 $R = 2000'$   
 $L = 295.64'$   
 $T = 148.08'$

$A = 34^{\circ} 19' 50''$   
 $R = 1000'$   
 $T = 308.89'$   
 $L = 599.18'$

FLOOD CONTROL CURVE DATA  
 $A = 44^{\circ} 40' 00''$   
 $R = 1910.08'$   
 $T = 784.68'$   
 $L = 1489.08'$

10  
 C.F. 1926 1-2



801 ON TIRISTID O. S. O. DISTRICT NO. 2  
 SHEET No. 1 OF 8 SHEETS  
 CONDENSATION AND ELEVATION  
 ANAHEIM TELEGRAPH ROAD

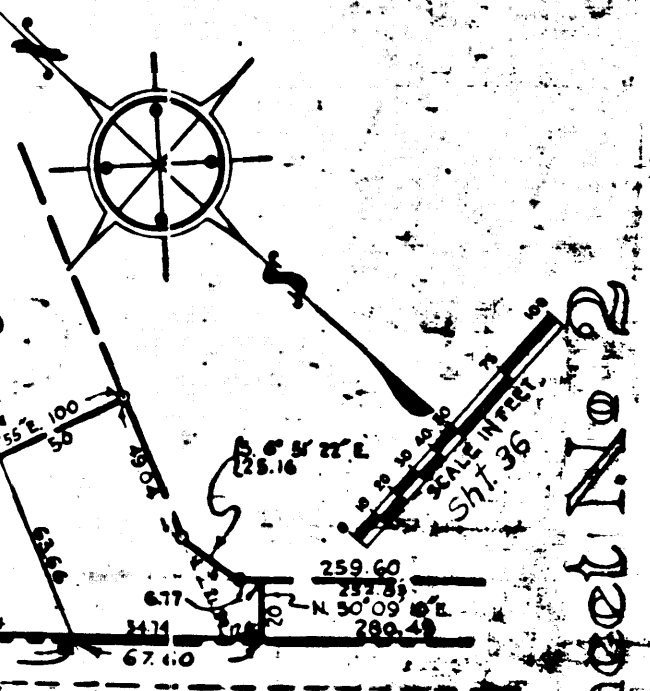

See Sheet No. 2

LOT 24



SHEET No. 1 OF 8 SHEETS  
 CONDENSATION AND ELEVATION  
 ANAHEIM TELEGRAPH ROAD  
 S. O. DISTRICT NO. 2

Sheet No.	1 OF 8
DISTRICT	S. O. DISTRICT NO. 2
DRAWN BY	W. E. ROSE
CHECKED BY	C. H. HUGHES
TRACKED BY	W. W. CLINGHAM

801 ON TIRISTID O. S. O. DISTRICT NO. 2  
 SHEET No. 5 OF 8 SHEETS  
 CONDENSATION AND ELEVATION  
 ANAHEIM TELEGRAPH ROAD

801 ON TIRISTID O. S. O. DISTRICT NO. 2  
 SHEET No. 5 OF 8 SHEETS  
 CONDENSATION AND ELEVATION  
 ANAHEIM TELEGRAPH ROAD

See Sheet No. 1

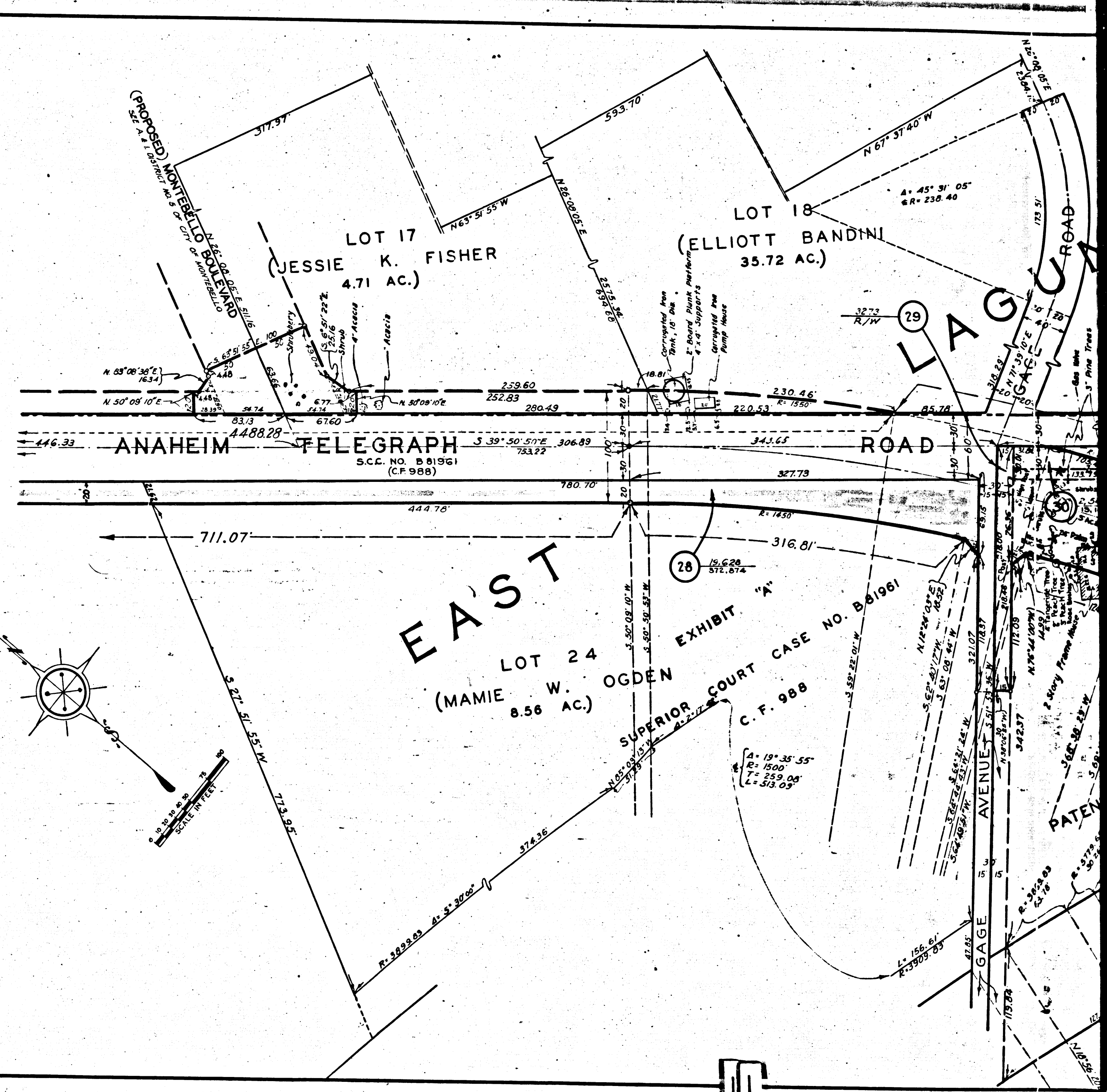

C.F. 1926 112





EXHIBIT "A"  
SUPERIOR COURT CASE NO. B81961  
(C.F. 988)

LOT 4  
(Estella Dowling  
14.79 Ac.)

LOT 5  
(John F. Coutts  
16.34 Ac.)

LOT 6  
(H. J. Angell  
5.426 Ac.)

LOT  
(A.M. Free  
8.86 Ac.)

ROAD

12  
3522  
739761

13  
5365  
681251

14  
3376  
681251

15  
3332  
432120

16  
2350  
432120

17  
4136  
415048

18  
2890  
415048

19  
4165  
402970

20  
2776  
402970

LOT 30  
(Cave J. Coutts  
15.64 Ac.)

LOT 29  
(Virginia W. Castle  
9.92 Ac.)

LOT 28  
(Carolina Winston  
9.53 Ac.)

LOT 27  
(Julia W. Flowers  
9.25 Ac.)

LOT 31  
(Coutts Fuller  
16.97 Ac.)

EXHIBIT "A"  
SUPERIOR COURT CASE NO. B81961  
(C.F. 988)

IDENTICAL LINES

13  
C.F. 1926 1-2

EAST

LOT 1  
(Margaret W. Ogden  
6.74 Ac.)

LOT 2  
(Margaret W. Ogden  
2.62 Ac.)

LOT 3  
(Elena I. Dear  
15.53 Ac.)

ANAHEIM

TELEGRAPH

ROAD

LOT 33  
(Marion Josephine Jenkins et al  
8.91 Ac.)

LOT 32  
(Ysidora B. Coats  
17.71 Ac.)

LOT 31  
(Ysidora Coats Fuller  
16.97 Ac.)

EAST

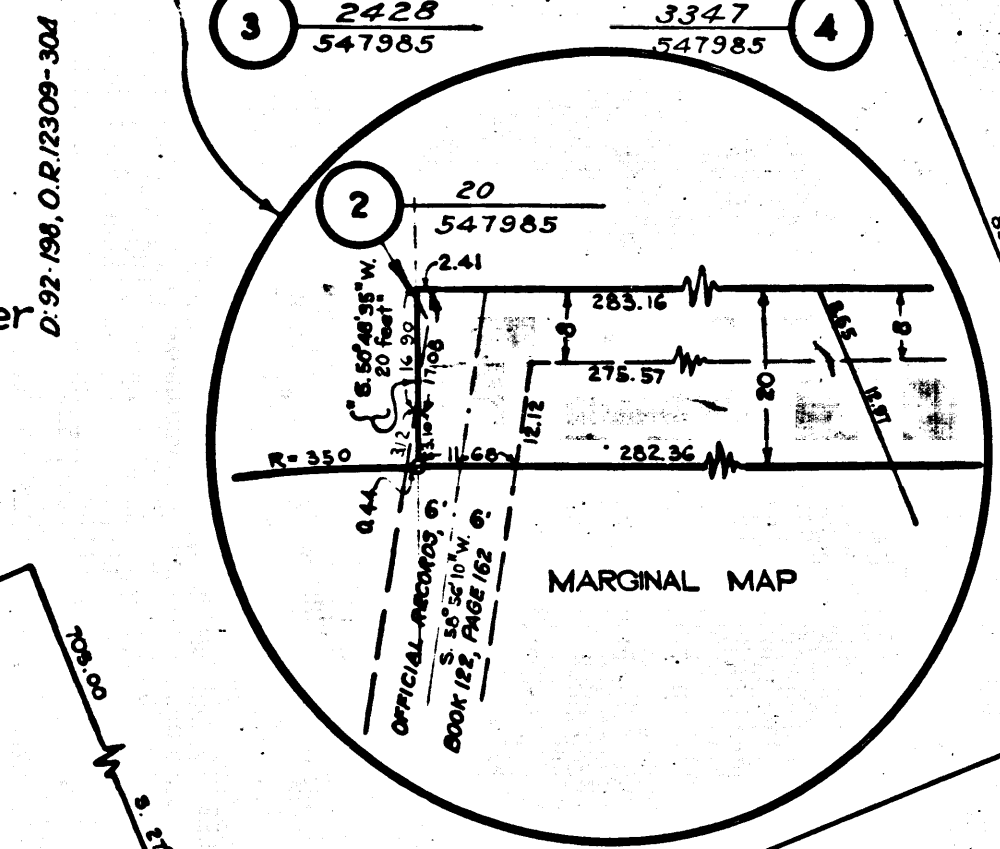

14  
C.F. 1926 112



