

**MAP**  
 ILLUSTRATING  
 RELOCATION OF STATION 9 AS PER PATENT  
 OF RANCHO AZUSA CONFIRMED TO ANDREAS  
 DUARTE WHICH SAID STATION 9 IS COINCIDENT  
 WITH STATION 11 AS PER PATENT OF RANCHO  
 AZUSA CONFIRMED TO HENRY DALTON  
 ALSO SHOWING  
 LOT 1 SECTION 28 <sup>1/2</sup> LOT 1 SECTION 27 IN  
 T.1N. R.10W. S.B.B.&M. CLAIMED BY JOSEPH  
 HENRY CARROLL, LOCATED IN THE COUNTY OF  
 LOS ANGELES, STATE OF CALIFORNIA.

SCALE 500' TO ONE INCH SURVEYED IN 1922 & JULY 1925  
 BY V. J. ROWAN & J. E. ROBERTS  
 SURVEYORS

SHT. 47  
 DEFENDANT'S EXHIBIT "C"

Superior Court Case No. 143129  
 Suit to Quiet Title  
 Filed May 7, 1924  
 Bradbury Estate Company, Pltff.  
 Vs  
 Joseph H. Carroll, et. al., Def.



C.F. 1930 -

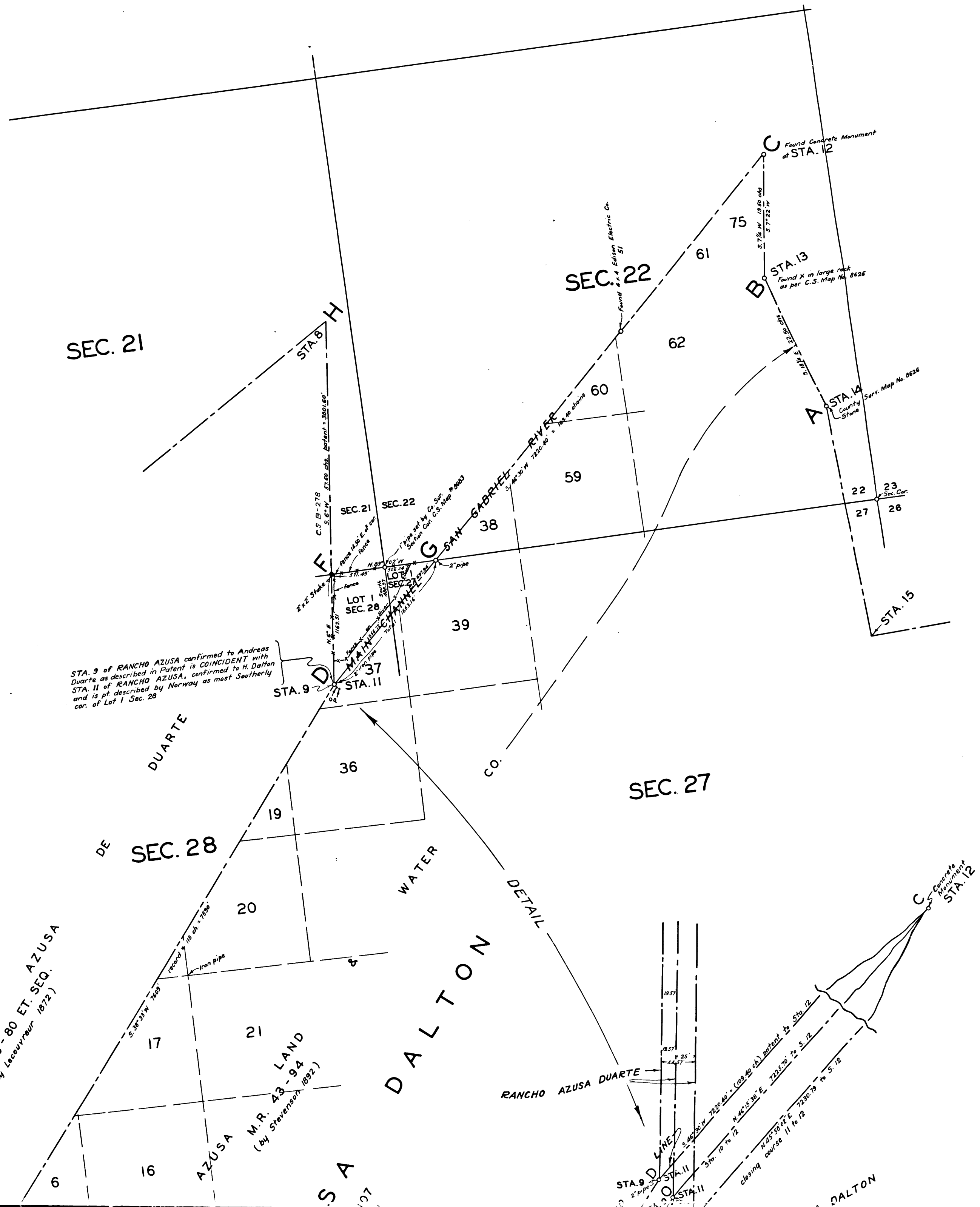
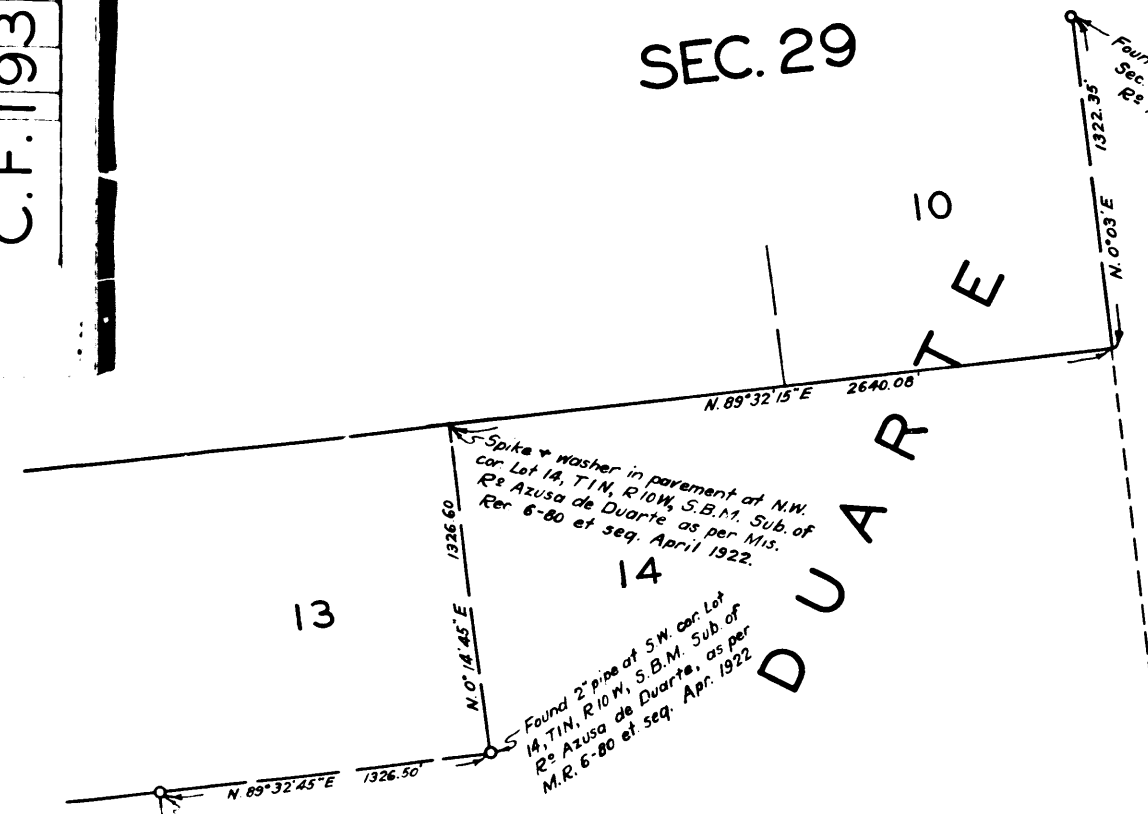

STA. 9 of RANCHO AZUSA confirmed to Andreas Duarte as described in Patent is COINCIDENT with STA. 11 of RANCHO AZUSA, confirmed to H. Dalton and is as described by Norway as most Southerly cor. of Lot 1 Sec. 28

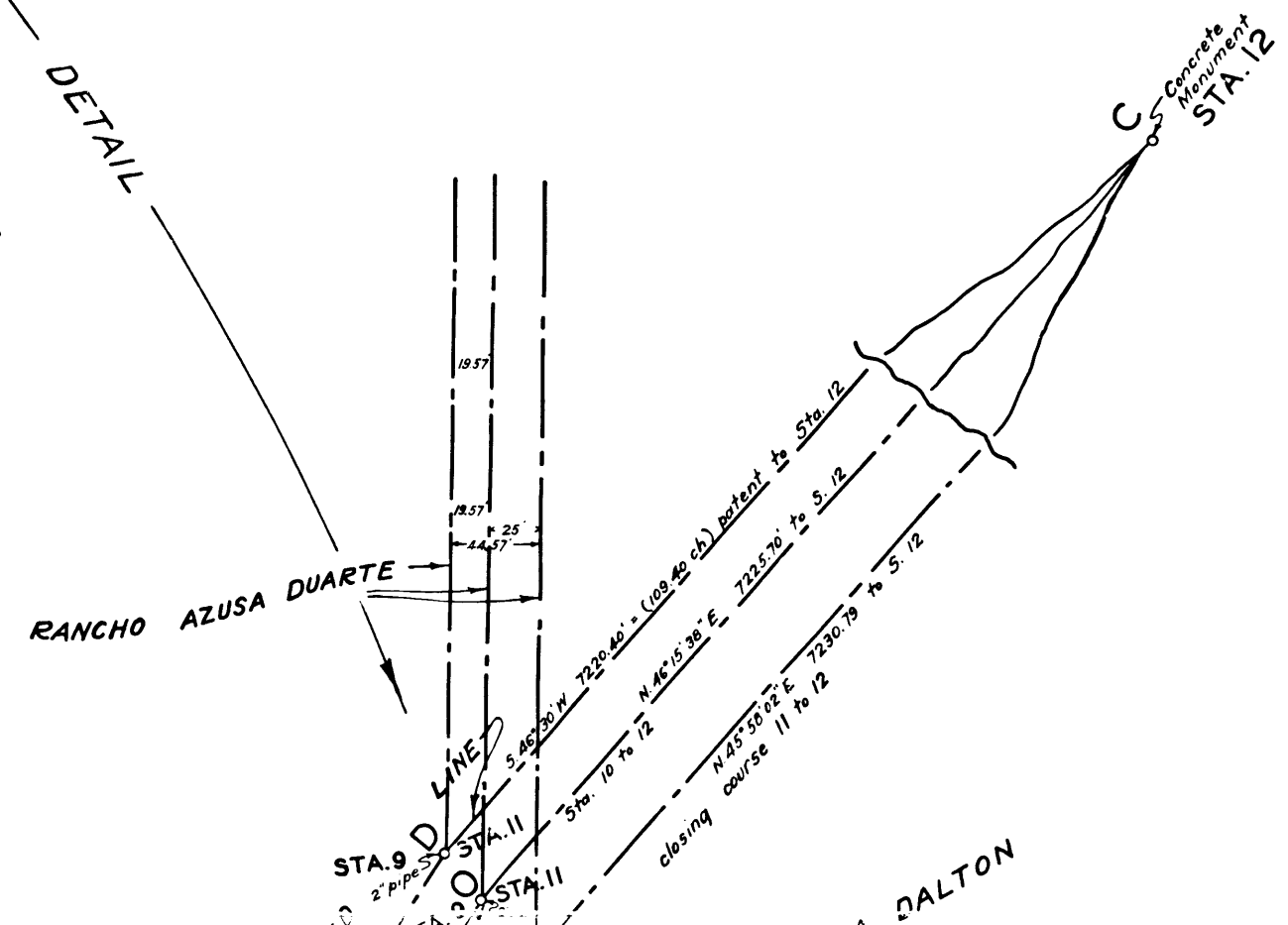

STA. 9 of RANCHO AZUSA confirmed to Andreas Duarte as described in Patent is COINCIDENT with STA. 11 of RANCHO AZUSA, confirmed to H. Dalton and is of described by Norway as most Southerly cor. of Lot 1 Sec. 28

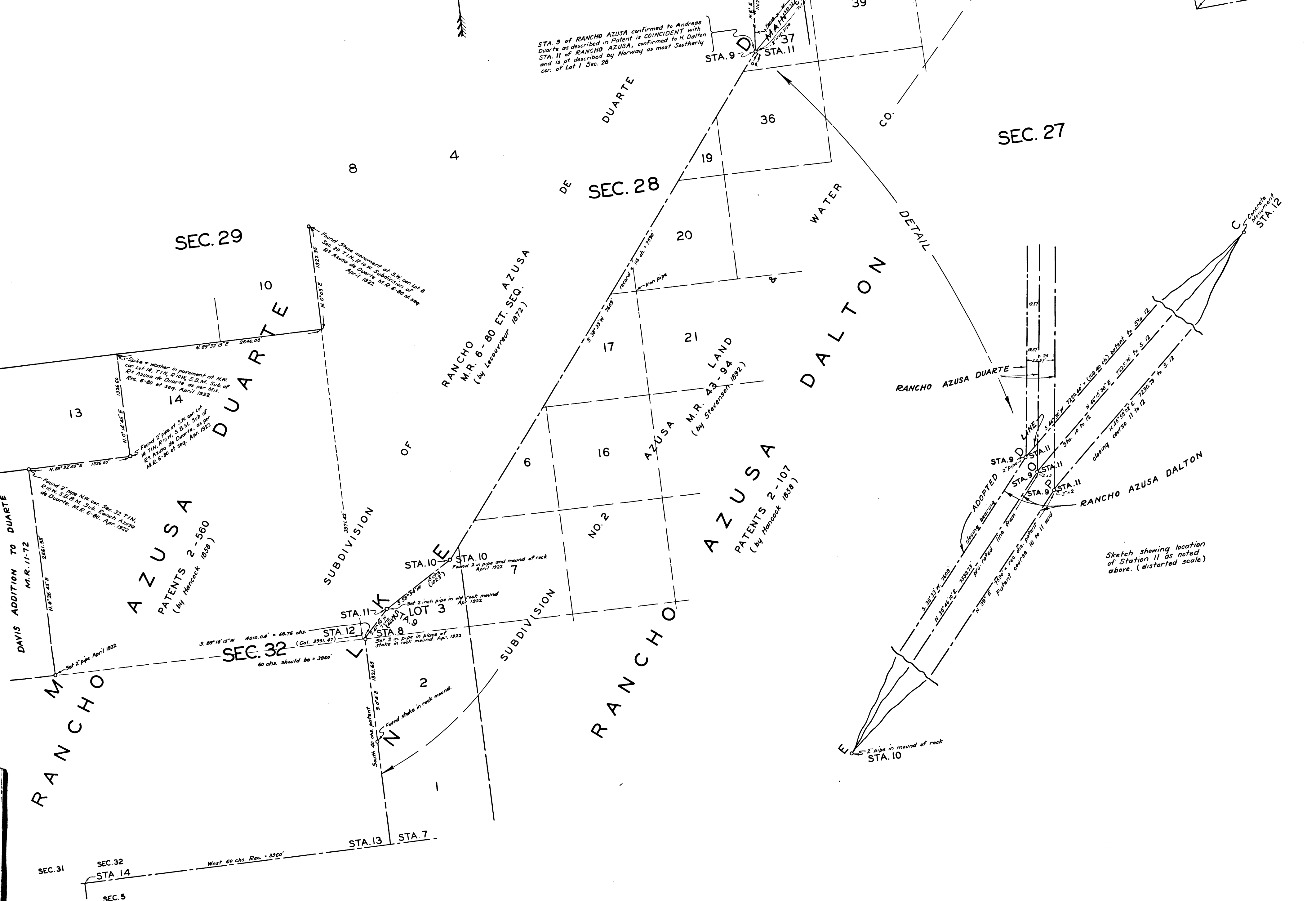

Sketch showing location of Station 11 as noted above. (distorted scale)

2  
C.F. 1930 -